Stockings 59c
with reinforced lisle garter top, el; full fashioned. In quality e the same as one of our best ; a few slight irregularities in akes this low price possible. nly.
(Main Floor)

saline 69c
t and a Deep, Rich, Las- Highly Approve.
n weight or weave, what- Fashion looks with great- black silk remains unles- a dignity about a gown of n appeals well-nigh uni- ore is famed for the rich- black silks and the messa- 0c will arouse a deal of in-
oor)

Flannelettes
So Soft and Fleecy and t It's a Genuine Pleasure 'll Want to Make Cosy rsacs, Kimonos, Etc. A

Scotch Flannels—A choice line of these popular, non-shrinkable wool and cotton mixed flannels in light and dark colors with plain and fancy stripes. In de- mand for dresses, waists, men's shirts, pajamas, etc. Yard 29c

Shepherd Checks 15c—The popular black and white checks that make such smart and serviceable dresses or waists. Ideal for school wear. Close copies of the fine French goods.
(Main Floor)

e Los Angeles Tisme
Illustrated Weekly
rs, Subscribers and Advertisers, General Public.
CTS AND ADES.
promised, unshackled, unpurchasable, u- LES TIMES is devoted to the great pu- hts in all Solds of lawful human endeavo of Los Angeles, the State of California an
DE.
For punishing dynamiters and other crim inals.
For protection of person, property, homes For the home and its safeguarding.
For social order and business security.
For world-wide peace with honor.
For an Ocean-to-Ocean highway.
For the Old Cause and for the Old Standard.
D THE OLD STANDARD.
Against, not organized labor as such, but Against its acts when law-defying.
Against enforced idleness, and
Against its core outcome—suffering.
Against senseless burdens upon business.
Against the bomb, boycott and blockade.
Against strikes, picketing and violence.
Against treason and the red flag.
ers.
news and other reading matter and a hoge per extant.
days, Sunday included—for 1894, 15,291; for 18,731; for 1900, 24,722; for 1905, 34,441; for 1,765; for 1905, 42,150; for 1906, 50,161 copies; copies; for 1909, 54,954 copies; Sunday average ly average for 1910, 57,358 copies. Average hs of 1911, 59,283 copies.
& Creamer Co., Brunswick Building, 225 ts Trust Bldg., 121 West Monroe St., Chicago. "THE TIMES on file.) San Francisco Office, uilding, 742 Market St.; San Francisco Office, ays: 40 pages; distinct and complete in itself Southwest." Mailed to subscribers anywhere , postpaid. Single copies 10 cents; postage partment, Editorial Rooms, City Editor and Home 10251.
or $6.00 a year. Daily without Sunday, $5.00 Illustrated Weekly, $1.50. When the Sunday mailed separately, a day in advance. or 3 parts,) 2 cents; on the Sunday issue of
New Times Building, Los Angeles.

Dry Catarrh
Stop it quick, with Kondon's the original and genuine Catarrhal Jelly. Soothes the tissues—heals the raw places—clears the head. Splendid for colds, catarrh, sore throat, etc. Sure cure for hay fever. Over 15 million tubes already sold. Get Kondon's, the sanitary tube that keeps it clean. Sold by druggists everywhere. Or send 10 cents for sample tube and booklet FREE.
KONDON MFG. CO., Minneapolis, Minn.
KONDON'S CATARRH JELLY

How to Get Rid of Head Pains
Quickly and Safely
No matter what the cause—whether from a cold, grippe, nervousness, indigestion, colds, grippe, sick or over-indulgence—the head pains will quickly disappear when you take
ANTI-KAMNIA TABLETS
These wonderful pain relievers are so safe, harmless and sure that we guarantee them.
At All Druggists
AK TABLETS
10c & 25c Vest-Pocket Box

Dr. Lamb
Celebrated Chinese Herb Physician, the only Chinese Doctor licensed by the State Medical Board.
All diseases cured with Chinese herbs. Never known to fail. Consultation free. Many testimonials from prominent people who have been cured by me, and can be seen at my office. Many of them have been published in this country. Call and see them and get my book, which explains my methods and can cure you. Office hours 9 to 12 a. m., 2 to 5 p. m. and 7 to 8 p. m. Sundays 10 to 12 a. m. Dr. Lamb, 418½ SOUTH MAIN STREET, Bet. 4th and 5th, Los Angeles.

Fashionable FURS
F. Obrikat Fur Co.
N. E. Cor. Third and Hill Sts.

In Two Parts—26 Pages
PART I—TELEGRAPH SHEET—16 PAGES

The Los Angeles Times

See Page 1, Part II.

For Liberty under Law, Equal Rights and Industrial Freedom

SATURDAY MORNING, NOVEMBER 30, 1912. 1781-1912. PRICE 5c; Yearly, $3; Monthly, 25 Cents, postpaid. Delivered, average cost per copy, 2½ Cts.

The Great War.

WEARIED OF WAR.

Turks to Sign an Armistice.

Two Divisions of Moslems Surrender After a Terrific Fight.

Citadel of Belgrade Mined to Prevent Incursion of Austrians.

Poles Agitate Revolt Against Russia on Anniversary of Revolution.

[BY CABLE AND A. P. TO THE TIMES.]

LONDON, Nov. 29.—Constantinople tonight reports the probability of a fortnight's armistice being signed by Sunday by the peace plenipotentiaries who are negotiating for a cessation of hostilities between the Turks and the allies.

From the Bulgarian side there has been no news today concerning the peace negotiations, except the vague statement that they are making satisfactory progress.

Nothing has transpired as to whether the proposed armistice will affect the whole field of war operations or only the Tchataldja lines.

TURKS SURRENDER.

The news received today of the surrender of two divisions of Turkish reserves to the Bulgarians in the neighborhood of Demotika, after severe fighting, shows there are still large isolated bodies of Turkish troops unaccounted for which must be considered in arranging an armistice. The allies are said to have large numbers of men who are proceeding in Greek transports from the Gulf of Salonika.

(Continued on Second Page.)

TOOTHACHE AEONS AGO.

And Maybe Even Adam Himself Had a Gold Crown.

[BY DIRECT WIRE TO THE TIMES.]

SALT LAKE, Nov. 29.—[Exclusive Dispatch.] Dentists and scientists testified today that the mammoth of prehistoric days suffered from the racking aches of ulcerated teeth just as humans do today. Their statements came after examination of the petrified tooth of a giant mammal presented to the Desert Museum by C. P. Barnson of Junction, Utah. He found the tooth while at work on the Piute irrigation project. The tooth is eight inches in length, and its grinding surface is three inches in breadth. In the center is a cavity where the bone had decayed up to the nerve, more than an inch in width. This cavity could not have existed, it was argued, without the animal suffering excruciating pain.

DEFEATED BY ONE VOTER.

Santa Clara's Ambition to Annex Narrow Strip Defeated at Polls by Outside Precinct.

[BY A. P. NIGHT WIRE TO THE TIMES.]

SAN JOSE (Cal.) Nov. 29.—At an election held today in Santa Clara and adjacent territory, the proposition submitted to the people to annex a narrow strip of territory extending through Agnew to Alviso was defeated by virtually one vote.

The only outside precinct voting was Agnew, in which eleven votes were cast against annexation and nine for. In Santa Clara four precincts gave the following vote: For, 342; against, 81.

Pioneer Dies in Poverty.

OROVILLE, Nov. 29.—[Exclusive Dispatch.] Moses O. Mann, the oldest white resident in Butte county, who came here early in the fifties and followed mining, died a country charge yesterday at the age of 97 years. He was once a man of power and wealth.

The King Who Defies Austria.

Peter I of Servia,

Whose insistence that his nation must have an outlet on the Adriatic threatens to plunge Europe into war. Although nearing seventy years of age, King Peter is a sturdy fire eater, who has been at the front with his army part of the time, personally directing the campaign in Albania. When Austria sent him an ultimatum that Servia must give up its ambition for a seaport he sent Emperor Franz Joseph a defy that startled the great powers. The above photograph, taken just before the war, was sent to numerous friends in Paris by the King, as if it were a token of the great events that were soon to happen.

Vote-Getters.

TERRORIZED BY WOMEN

Scotch Lassies on a Rampage.

Frighten Chancellor of the Exchequer With an Infernal Machine.

Hurl Stones at the Wrong Carriage in Parade in Aberdeen.

London Dames Pour Acid in Mail Boxes to Destroy Valuable Letters.

[BY CABLE AND A. P. TO THE TIMES.]

ABERDEEN (Scotland) Nov. 29.—Excitement was caused here this evening when what at first was believed to be an infernal machine intended for David Lloyd George, Chancellor of the Exchequer, was found in the hands of a suffragette who was discovered hiding in the hall where Mr. Lloyd George was to deliver an address.

It turned out, however, to be a box containing firecrackers. The woman who had it and two of her suffragette companions were arrested. They were hiding behind the organ in the music hall and were discovered before the doors were opened.

After the meeting another militant suffragette hurled a stone at one of the automobiles occupied by Mr. Lloyd George's party, with the intention, it is believed, of injuring the Chancellor. She picked out the wrong car, however, and the missile went through the window of one that was not occupied by Mr. Lloyd George. This woman, also was arrested.

In his speech, the Chancellor said that a great change "in the present iniquitous land laws" was imperatively necessary. In the highlands thousands of acres which could be used to produce the finest soldiers in the world had been transformed into deer preserves.

He added that statistics showed large numbers of robust fellows were leaving the country annually as though it was plague-stricken, and said much of this emigration would be stopped by a free land system.

WOMEN POUR ACID IN THE MAIL BOXES.

[BY CABLE AND A. P. TO THE TIMES.]

LONDON, Nov. 29.—Despite the close watch which had been inaugurated by the police, suffragettes again tonight destroyed the contents of various mail boxes by pouring chemicals into them. They even invaded the general postoffice, where acids were placed in several boxes. In some of the financial sections where the contents of the mail receptacles are always valuable, numerous pieces of mail were destroyed.

BANK CASHIER A SUICIDE.

Official of Paducah Institution Takes Life While Examiners Are Working on the Books.

[BY A. P. NIGHT WIRE TO THE TIMES.]

PADUCAH (Ky.) Nov. 29.—Emmett S. Bagby, assistant cashier of the City National Bank of Paducah, committed suicide today by shooting. Officials of the bank refused to make a statement, but it is known that two examiners are working on the institution's books.

STATEROOM FOR A CAT.

Don Dal Fares Better on the Cambrian Than Some Humans.

[BY DIRECT WIRE TO THE TIMES.]

BOSTON, Nov. 29.—[Exclusive Dispatch.] The steamer Cambrian reached here today from London with Don Dal, a Persian chinchilla cat. Don Dal had a stateroom all to himself on the passage. Don Dal recently was winner of three first and two special prizes at the cat show in England and on December 16 will be exhibited at a specialty show in the ballroom of the Plaza Hotel, New York, by Mrs. George B. Brayton of Brighton, who purchased him.

"La Paloma."

SHOT DOWN BY ZAPATA

Envoy of Peace Is Murdered.

Another, Sentenced to Die, Escapes from Bloodthirsty Rebel.

Three United States Battleships Due to Arrive in Vera Cruz.

Populace of Mexico City in Throes of Excitement Over the News.

[BY A. P. NIGHT WIRE TO THE TIMES.]

MEXICO CITY, Nov. 29.—Emilio Zapata, the insurgent leader, carrying out a recent threat that he would put to death any additional peace envoys sent by the government to treat with him, a few days ago passed the sentence of death on two men who had approached him on behalf of the government, according to news received here from Excuautla, Morelos. One of the men was shot. The other escaped.

A dispatch to the Imparcial from Vera Cruz says that W. W. Canada, the American Consul, has informed the correspondent of the Imparcial that the United States battleships Kansas, Michigan, Vermont and South Carolina soon would visit Vera Cruz.

The news has caused apprehension here, as it is considered unusual that naval visits of courtesy should be in such strength.

REBELS FROM MEXICO HIDE IN NEW MEXICO.

[BY A. P. NIGHT WIRE TO THE TIMES.]

HILLSBORO (N. M.) Nov. 29.—

(Continued on Second Page.)

THE WORLD'S NEWS IN TODAY'S TIMES.

THE HEART OF IT

EPITOMIZED, CLASSIFIED AND INDEXED.

INDEX: TITLES — PAGES — PARTS

PART I.
1. War in the Balkans.
Situation in Mexico.
2. Balkans Turn to Uncle Sam.
3. Happenings Along the Pacific Slope.
4. Pick of News from the Middle West.
5. Trace Conspiracy to 'Frisco.
6. Fiend Admits Killing Boys.
7-8. Sport News and Gossip.
9. Business and Trade.
10. Weather and Markets.
11. City in Brief: Vital Record.
PART II.
1. Death Calls Noted Mason.
2. Recall Ball Rolling.
3. Auto Crash: Seven Hurt.
4. Facts, Features and Fancies.
5. In Religion's Realm.
6. Societies and Fun Points.
7. Music and the Stage.
8. Cities and Towns of L. A. County.
9. News from Below Tehachepi's Top.
10. Public Service: City Hall and Courts.

SUMMARY.

THE SKY. Cloudy. Wind at 5 a.m., west, velocity 4 miles. Thermometer, Eighty, 11 day: lowest, 52 day. Forecast: Cloudy Saturday, moderate south wind. For complete weather report see page 10, Part I.

THE CITY. Dr. Henry Sayre Orme, a pioneer and the most distinguished Mason in California, died at the Angeles Hotel last night after practicing medicine here for more than half a century.

One was killed and several seriously injured in a wreck on the road from Vernon early Saturday morning, and a movement is on foot to wipe out the notorious Country Club there, which is indirectly blamed for a long series of accidents.

Three persons were perhaps fatally injured and five others severely bruised in the collision of two autos on the Long Beach boulevard near Compton Thursday night.

Democratic activities yesterday added a considerable number of votes to the totals of the presidential electors of the party, and further legal action was taken to revise alleged irregularities.

The State Tuberculosis Commission, which will be in session here the next three days, is preparing to recommend that each county be required to maintain a separate hospital for tubercular patients.

The former deputy City Prosecutor who was ordered dismissed by the Mayor for his part in the Lloyd fiasco launched a recall movement against Alexander yesterday.

The man who cleaned out the crooks of Seattle, recalled the Mayor and purified the politics of that there, is about to visit this city, and many are wondering what will occur here.

A San Francisco man is here seeking his fortune, who he says is given to flirting, and now is here with another man, posing as his wife.

Bitter denunciation of the proposed charter was made at the meeting of the Board of Education yesterday, as it was considered that the adoption of the document would make the board a mere figurehead.

SOUTHERN CALIFORNIA. A Pasadena man shot himself through the head with a rifle in the presence of two women. One of the women saw the man's actions in a mirror, but was unable to prevent the tragedy.

Twenty orange-growing associations filed suit against the Riverside Portland Cement Company at Riverside, and in addition to asking for an injunction shutting up the plant ask that damages be awarded in the sum of $271,500.

Holden Peterson of San Pedro was found lying about dangerously injured and delirious at Long Beach, and the police arrested two men who are supposed to be responsible for his condition.

Riverside officials have declared in favor of the sentences for violators of the law regulating the sales of liquor. Druggists persistently violated the laws and paid fines and the officers incline to the view that imprisonment will tend to a more salutary course.

South Pasadena men have proposed a plan to create a lighted way to San Francisco, and the newspapers of the northern city have taken to the scheme with considerable enthusiasm.

The forest fire which threatened the fine timber lands on the Mt. Wilson slopes have been suppressed after two days' fighting by a small force of men.

PACIFIC SLOPE. The Controller of the State of California yesterday estimated that the budget for the ensuing biennial term will be $15,400,000; nearly a million more than that of five years ago.

The Utah Copper Company yesterday announced an increase of 20 to 25 per cent. in the wages of its employees at Bingham. Despite the strike, the copper mines and works at Bingham are working to their full capacity.

The cruisers California, Maryland and Colorado will stay in San Diego Harbor until December 20, after which they will sail to Mare Island.

The steamer Beaver ran aground on a sandbar in the Columbia River in a snowstorm yesterday morning, and last night was still fast, although it is thought by lightening to float her before this morning.

GENERAL EASTERN. J. Frank Hickey yesterday confessed to the Buffalo police that he had a mania for killing boys, and had strangled a child in Lackawanna early in November, and a newsboy in New York in 1902.

Three Kansas City laborers yesterday discovered in the city dump two sacks of registered mail, missing since last July, containing $140,000 in bonds of Wise City, Tex.

A. H. Aiken, who was arrested in Los Angeles on a charge of passing a worthless check, was unable yesterday to give bond in Oklahoma, where he will be tried for the alleged offense.

William F. Jackson, a millionaire lumberman and ex-Taft leader in Maine, was yesterday appointed United States Senator by Governor Plaisted, to succeed the late Isaac Hall.

Alleged head of the dynamite conspiracy case in Indianapolis yesterday a son of Detective William J. Burns relates how he heard Hockin tell that Tveitmoe and Johannsen had arranged to blow up his father with a bomb, either at Seattle or in San Francisco.

WASHINGTON. Official reports from the Governor-General of the Philippines gives the extent of the storm damage in the islands as even greater than indicated in the first reports.

The bill prescribing a literary test for immigrants is certain to pass, said Representative Burnett yesterday.

Democratic Leader Underwood proposed yesterday that the Democrats of the Senate shall share with the Democratic House leaders the responsibility of formulating tariff legislation.

The Democrats propose to put through the House a budget plan of their own, placing the making of budgets in the hands of a House committee of thirty.

Speaker Clark and Democratic leaders are working on a method to dispose of the appropriation bills that will carry a billion dollars, and for the formulating of which there will be only twenty-six working days in Congress.

THE GREAT WAR. Two Turkish divisions, consisting of two generals and 8870 men yesterday surrendered to the Bulgarians at Marbanshi.

A Dutch Red Cross contingent, immune from cholera, yesterday was in Sofia on the way to Constantinople, to nurse cholera patients.

The American Minister took part in a conference of diplomats, in which King Nicholas of Montenegro took part, and after which it was announced that it is likely that the Austria-Servia trouble would be settled amicably.

King Nicholas has concentrated his entire army in an effort to storm Scutari, within whose walls terrible distress is reported to prevail.

It is reported that President Taft is taking a quiet but important part in bringing about peace in Europe.

FINANCIAL. Wheat in Chicago yesterday continued on the decline, on account of the rumors that peace in the Balkans will shortly be declared.

Call money in New York yesterday reached the highest point that has been known in years.

This clear and complete News Summary is intended to serve as a practical aid to busy readers. It covers the leading news of the day only, but necessarily cannot take the place of the detailed reports themselves. In order to get the full benefit of The Times, thorough readers will take in its complete contents; there is a great volume of news and other matter which, in the nature of the case, cannot be summarized, epitomized or classified.

Clio.

GENERAL WAR IS MADNESS, CHURCHILL TELLS EUROPE.

[BY CABLE AND A. P. TO THE TIMES.]

LONDON, Nov. 29.—The only epitaph history could write upon such a catastrophe," said Winston Spencer Churchill, first lord of the admiralty, in reference to the possibility of a general war as a result of the Balkan situation, "would be this—that a whole generation of men went mad and tore themselves to pieces."

Mr. Churchill's remarks were made at a banquet in his honor, here tonight. He said that while a strong feeling naturally existed between Russia and Austria over the Balkan situation, a resort to war by them would be a horror utterly disproportionate to any cause existing or any compensation that might be achieved.

"Christian civilization," continued Mr. Churchill, "looks across the tangles of diplomacy to the sovereigns of those august empires and asks whether kingship might not in these modern democratic days win for itself new luster and proclaim to the multitudes of enfranchised toilers in whose hands power is being increasingly reposed, the fact that the monarchy is the bulwark of European peace."

A great gulf, Mr. Churchill said, separated the affairs of Russia and Austria from those of the other European powers and they had only to pursue the policy of trusting one another, which they had been pursuing, and nothing could drive them from the path of sanity and honor. A general war might plunge Europe almost into the desolation of the

Orders.

DUDE TRAINMEN BARRED FROM MAINE RAILWAY.

[BY DIRECT WIRE TO THE TIMES.]

BOSTON, Nov. 29.—[Exclusive Dispatch.] All that has been picturesque in the appearance of the trainmen of the Boston and Maine passenger service has been effaced by official orders. Conductors, baggagemen and brakemen must conduct themselves with absolute decorum, banishing any impulse to be humorous, or over communicative.

Grim and colorless must be their dress, apart from the regulation uniform. Footwear that is tan or anything but black may not be worn. Buttonhole bouquets are forbidden.

Further than that, uniform caps must be worn at a proper angle, and no personal adornment such as a political or unique button will be tolerated.

Chewing gum must go. To carry a toothpick in one's mouth will be against the rules. No whistling, no extended conversation with passengers, no travel talks or pointing out of places of interest for the benefit of women passengers.

When whist fiends get together for a little game and find themselves without cards, they cannot expect any of the trainmen to lend them a pack. It used to be the custom, but it doesn't go now.

Everybody Get One.

DACTYL AND A SPONDEE MADE WILSON PRESIDENT.

[BY DIRECT WIRE TO THE TIMES.]

BOSTON, Nov. 29.—[Exclusive Dispatch.] The mystery of the disappearance of the word "Thomas" from the name Thomas Woodrow Wilson is at last explained by the Hartford Courant. The man who is to be the first Democratic President in sixteen years was, in 1890, a professor at Wesleyan University. He was in the course of an evening's call upon a fellow-professor discussing the interesting subject of names and their value.

"For those who wish to achieve any success in public life," said Prof. Wilson, "the best kind of a name is one that consists of a dactyl and a spondee. For instance, Dan Webster. The next best kind of a name is one consisting of two spondees—Woodrow Wilson, for instance."

Which proves two things; First, in 1890 Woodrow Wilson was ambitious for a public career and, secondly, Woodrow Wilson was perfectly willing that every one should know it. The spondaical and dactylic anecdote of the President-elect has only now reached the light of day. If Wilson had failed of election the story would have died a natural death. But now everything that tastes of the memory of Wilson's days as professor of history and political economy at Wes- is brought into the limelight.

THE DAY'S FOREMOST NEWS

MAPPED AND SYMBOLIZED.

TODAY'S OUTLINE NEWS MAP OF THE WORLD,

Revised and recast after midnight in the light of the latest press dispatches received by The Times.

THE SYMBOLS, REVISED LIST, WITH THEIR RESPECTIVE MEANINGS, SHOWN BY THE KEY

1. Troops marching to the front.
2. Ship in distress.
3. Burning building.
4. Land battle.
5. Earthquake.
6. Execution.
7. Volcano in eruption.
8. Forest fire.
9. Assassination—massacre.
10. Strike—riot—street fight.
11. "Let slip the dogs of war."
12. Burglary and robbery.
13. Storm, snow, flood.
14. Pestilence and starvation.
15. Sea fight.
16. Railroad accident.
17. Fatal automobile accident.
18. Aeroplane accident.
19. Dove of peace.
20. Strange—startling.
21. "Tidings of great joy."

NOTES—(1) This News Map of the World is designed merely as an aid to the busy reader, helping him to readily devour a body of news many columns in length. It is simple, and easily comprehended by any observant reader. (2) A swift glance at the respective symbols on the face of the map will instantly show to the reader the nature of the day's very foremost happenings anywhere on the globe. (3) The position of any particular symbol on the map is intended to indicate only approximately the spot where the news event occurred. Reading the dispatch itself will give the exact spot and elucidate the "mystery," if any there be. (4) In order to quickly take in the plan, look first at the symbol on the face of the map, then at the corresponding symbol in the margin, then note the number in the Key and the corresponding number on the face of the map. All "in the twinkling of an eye." (5) See also the News Summary. (6) The map, with changes, is repeated in each issue, as an essential part of the scheme, and is therefore new and fresh every day.

Copyright applied for by The Times-Mirror Co., Los Angeles, October, 1912.

Mediator.

BALKANS TURN TO UNCLE SAM.

American Minister Attends King's Conference.

President Taft Is Working for World Peace.

United States Cruisers Nearing Asia Minor.

[BY CABLE AND A. P. TO THE TIMES.]

RIEKA, Nov. 29. — King Nicholas had a conference today with the American Minister and other members of the diplomatic corps. It is believed at Montenegrin army headquarters that the Austrian-Servian difficulty will be settled amicably.

Gen. Martinovitch has established the Montenegrin executive government at San Giovanni di Medua. The troops operating against Scutari have been reinforced and now number 36,000. King Nicholas will move his headquarters tomorrow to Bruda, near Scutari, and personally will begin vigorous opposition against the beleaguered fortress.

Practically the entire army has been concentrated in an attempt to force the Turks to surrender. The latter have made several attempts at sorties but all have been repulsed.

A Turkish deserter from Scutari says the distress among the besieged is terrible.

ARMISTICE IN SIGHT, THE MOSLEMS ADMIT.

[BY CABLE AND A. P. TO THE TIMES.]

CONSTANTINOPLE, Nov. 29.—A formal armistice for a fortnight is now within sight, according to an official announcement made tonight.

"The pour parlers at Baghtche are proceeding in a satisfactory manner and there is reason to hope an armistice may be signed in a day or two," the announcement said.

The information was given out after a meeting of the Council of Ministers, which was in session from 6 until 10 o'clock. It was called to discuss a report submitted to Kiamil Pasha, the Grand Vizier, by Osman Nazim Pasha, Senator Damed Ferid and Mustapha Rechad Bey, Minister of the Interior, who went to Baghtche this morning and conferred with the peace plenipotentiaries and returned to the capital this evening.

Before the meeting of the Council of Ministers, the Grand Vizier had an audience with the Sultan and also visited the British and Russian Ambassadors.

Fire broke out in the Porte this evening, but was quickly quenched.

Several more unionist deputies were arrested today in conection with the plot against the government.

POLISH REVOLUTION IS AGAIN AGITATED.

[BY CABLE AND A. P. TO THE TIMES.]

LONDON, Nov. 29. — Pamphlets have been distributed in the streets of Warsaw calling upon the people to celebrate the anniversary of the Polish revolution of 1830 by declaring that the Polish nation must take active measures against Russia, says a special dispatch from Warsaw.

Troops patrol the city, the dispatch continues, and there have been numerous arrests of students and workmen. The managers of the Polish schools have been informed their institutions will be closed if the students attend church services commemorating the revolution.

TAFT AS PEACE ANGEL.

Uncle Sam's and John Bull's Soothing Syrup Even Brings Germany and France Together.

[BY CABLE AND A. P. TO THE TIMES.]

PARIS, Nov. 29.—It is generally understood the United States has taken a quiet but an important part in exercising a soothing influence upon Europe—an influence for which France in particular is appreciative. France, it was learned today, accepted in principle the suggestion of the British Foreign Secretary, Sir Edward Grey, that a meeting of the ambassadors of the great powers should be called in one of the European capitals for the discussion of questions arising out of the Balkan war. The favorable manner in which the idea has been received by the powers, and especially in Berlin, is regarded here as a very hopeful sign.

A striking feature of the crisis has been the close union of France and Germany in all the efforts directed toward calming the warlike feeling that has been displayed in different sections of Europe.

NORWAY PREPARES FOR WAR.

Orders in Readiness for Mobilization of Army and Navy Forces at Moment's Notice.

[BY CABLE AND A. P. TO THE TIMES.]

CHICAGO, Nov. 29.—A dispatch today to the Chicago Daily News from Christiania, Norway, says:

"Warlike preparations are still going on in Norway. The importation of coal during the last month both by the military authorities and private firms has been enormous. Orders for the mobilization of the military and naval forces of the kingdom have been in readiness to be issued at a moment's notice. The army has been supplied with grain for about a year and large quantities of provisions have been stored everywhere."

Dutch Red Cross in Breach.

SOFIA, Nov. 29.—[By Cable and A. P.] A Dutch Red Cross contingent has arrived here. Its members are especially equipped to deal with cholera, against which all have been inoculated. They are amply provisioned with serum and will proceed to Tchatadja.

Providing Comforts of Home Under Shot and Shell.

Bulgar Shelter Before Adrianople.

A graphic illustration that is characteristic of the scenes in the far-spread attacking lines of the Bulgars before Adrianople. The beleaguering of this great and ancient city is not a mere one-day affair and therefore the men with the batteries that pour shot and shell into the Turkish fortifications erect shelters against the elements, and sometimes covering bomb-proof excavations. Here life goes on almost as it does at home and there is merry-making as well as feasting that break the monotony of camp life.

Minute Men.

UNCLE SAM UNPREPARED; MAJ. YOUNG'S CRITICISM.

[BY WIRELESS LINE TO THE TIMES.]

CHICAGO BUREAU OF THE TIMES, Nov. 29. — [Special Dispatch.] In reply to criticisms uttered by Brig.-Gen. Ramsay B. Potts, until lately in charge of the central division of the United States army, Maj.-Gen. Edward C. Young, commanding the Illinois National Guard, today declared that the United States is totally unprepared for any war emergency.

"The war strength of the United States army," Maj.-Gen. Young said, "as it would be compelled to take the field in an immediate crisis is about 50,000.

NATIONAL GUARD.

"The National Guard has a membership of 125,000 men, but only 50 per cent. of that force would be immediately effective in the field. It would require ninety days to make the balance effective. Ultimately we could turn out an effective force of 200,000 men.

"Germany could land 200,000 men on our shores in two weeks from date, subject to the possibility of having its envoy and transports destroyed by the fleets of the United States. Japan could land 100,000 men in thirty days, subject to the same possibility.

"It is easy to see why the officers of the regular army are turning critical eyes on the National Guard, and Gen. Potts correctly states some of the defects, but does not correctly analyze the causes.

TOO THEORETICAL.

"The United States government must adopt a more liberal plan in dealing with the National Guard if it is to be the effective fighting force it ought to be. The trouble with us is that we are too theoretical, but that we must so divide our time as to do something toward learning all branches of the profession, and it must all be done in our own time at our own expense."

Maj.-Gen. Young told of the difficulties of keeping young men enlisted because of the small pay they receive.

Wearied of War.

(Continued from First Page.)

either for Gallipoli Peninsula, which separates the Dardanelles from the Aegean Sea, or to join the allied army at Tchataldje.

No news has been received concerning these transports, and the disposal of the men they carry, in event an armistice is arranged, would present some difficulty.

THE ARMISTICE.

Although it is not safe to assume that an armistice is in sight, the fact that the negotiations continue and apparently no time limit has been fixed as to the duration of the existing suspension of hostilities tends toward the belief that a peaceful solution of the trouble is approaching. There were no fresh developments today concerning the proposed conference between the powers on the Balkan situation or concerning the dispute between Austria and Servia, as to the occupation of the latter country of a port on the Adriatic.

CITADEL OF BELGRADE MINED AGAINST AUSTRIA.

[BY CABLE AND A. P. TO THE TIMES.]

LONDON, Nov. 29.—A dispatch to a news agency from Vienna says a dispatch received there late tonight from Belgrade declares the citadel in Belgrade has been mined and that it may be blown up on the entry of foreign troops. A majority of the tradespeople, officials and leading manufacturers of Belgrade, by government orders, have removed to Nish and Leskovatz and others are prepared to leave the Servian capital.

TENNESSEE ON LAST LAP.

Collier Brutus Leaves Norfolk for Smyrna with Bunkers Full of Coal for Cruisers.

[BY A. P. NIGHT WIRE TO THE TIMES.]

WASHINGTON, Nov. 29.—The armored cruiser Tennessee, en route to Smyrna to protect American interests, left the island of Malta today on the last lap of her journey to the Syrian coast. The subsequent movements of the Tennessee, as well as those of her sister ship, Montana, now heading for Turkish waters, will be left to the judgment of American Ambassador Rockhill at Constantinople.

Loaded to its capacity with Virginia coal, the naval collier Brutus sailed today from Norfolk for Gibraltar, en route to Smyrna to replenish the bunkers of the Tennessee and Montana.

Needs the Money.

PATRICK AFTER RICE MILLIONS.

PARDONED LAWYER MAKES CONSPIRACY CHARGE.

Declares Trustees Have Spent Large Sums in Prosecuting Him and Will Fight to Have Last Testament Admitted to Probate in Texas.

[BY WIRELESS LINE TO THE TIMES.]

NEW YORK BUREAU OF THE TIMES, Nov. 29.—[Special Dispatch.] Making charges that he was kept in jail twelve years as the result of a conspiracy and that the trustees of the will of William Marsh Rice, of whose murder he was once convicted, have dissipated $3,500,000 of the Rice estate, Albert Patrick today began a fight to have the last will of the man he was accused of murdering admitted to probate.

Sitting in the office of his counsel, William K. Olcott, Patrick, who was released from prison yesterday on a pardon by Gov. Dix, asserted that on the day before he was arrested and charged with the murder, a representative of the trustees informed him that if he would withdraw as a trustee of the Rice estate he would receive a "considerable sum."

When Patrick started to say that the trial judge in his case was a party to the alleged conspiracy, Olcott stopped him. Talking freely and earnestly to a group of newspaper men, Patrick asserted that the trustees refuse to show the books of the Rice estate, but that the trustees declare they spent large sums in their charge in prosecuting him.

KNEW RICE FOR YEARS.

Patrick said he had known Rice since he was 12 years old, and that he once represented the executors of Mrs. Rice's will in Texas.

Asked what he intended to do Patrick said he was going to fight to have Mr. Rice's last will admitted to probate. This will, he said, created a trust fund which he likened to the Sage foundation. Dressed in a plain business suit of black, Patrick looked prosperous, ruddy and strong. He has not yet decided when he will go to Denver to see his aged mother, but will make the trip as soon as his affairs here are straightened out.

He had previously said on leaving his wife's home to go to Olcott's office that he would devote some of his time to obtaining the release from prison of men whom he believes to be innocent.

OLCOTT DEFENDS DIX.

Following this talk, Olcott issued a statement in defense of Gov. Dix, on granting the pardon, in which he said it was unnecessary for the Governor to ask for the opinions of Justice Goff and W. T. Jerome, the District Attorney, who prosecuted Patrick, as their views, given to previous Governors, already were on file in the Governor's office.

James W. Osborne, who, as assistant District Attorney, obtained the conviction of Patrick, this afternoon talked about the case without reserve.

"There was never a plainer case of murder in the first degree. Give me half an hour and I'll convince any man of Patrick's guilt beyond the shadow of a reasonable doubt," said Mr. Osborne.

TWO BUILDINGS IN ASHES.

Flames Raging at Midnight at Maryland College of Agriculture and Mechanic Arts.

[BY A. P. NIGHT WIRE TO THE TIMES.]

WASHINGTON, Nov. 29.—Fire tonight is threatening the destruction of the Maryland Agricultural and Mechanical College at College Park, Md., near here. Two buildings are reported to have been burned and at midnight the flames were not under control. Two engines have been sent to the scene by the Washington department.

MILLIONAIRE'S NIECE LOST.

Uncle Believes She Has Been Kidnaped, and Will Spend Unlimited Amount to Find Girl.

[BY A. P. NIGHT WIRE TO THE TIMES.]

NEW YORK, Nov. 29.—The police of New York and neighboring cities are searching today for 16-year-old Marion Ege, niece of Jacob Doll, millionaire piano manufacturer. The uncle believes she has been kidnaped and declares he will spend an unlimited amount of money to find the girl.

The police say that Miss Ege had complained to Mr. Doll on several occasions recently that she had been followed on the street by a strange middle-aged man. She disappeared on Tuesday while walking near her home.

TYPHOONS TRAVEL IN PAIRS.

Governor-General of Philippines Rushing Relief Ship to Tacloban, Stricken by Second Storm.

[BY CABLE AND A. P. TO THE TIMES.]

WASHINGTON, Nov. 29.—The typhoon that swept Visayas November 25 practically destroyed three-fourths of the town of Tacloban, the capital of Leyte, according to a dispatch received today at the insular Bureau from the Governor-General of the Philippines. The dispatch says that the typhoon was the most destructive in the history of the island and had come only a few days after another violent storm had passed over the island.

The Governor-General reported that he was preparing to rush a ship to the aid of the stricken city, which has a population of 14,000. Heavy losses are also reported in Capiz, capital of the province of Panay. The Governor-General gave no estimate of the loss of life.

SON'S BLOOD SAVES FATHER.

Transfusion of Pint of Life Fluid Gives Sufficient Strength for Major Operation.

[BY WIRELESS LINE TO THE TIMES.]

MILWAUKEE (Wis.) Nov. 29.—[Special Dispatch.] By the transfusion of a pint of blood from the arteries of his son, Hiram G. McGill, one of the best-known telegraphers in the United States, was saved from death today. The son, William McGill, though weakened, is not in danger.

"Your father will die unless he gets new blood," doctors informed the son.

"I will give as much of my blood as is necessary," volunteered the son. The transfusion followed to supply the patient with sufficient strength for a major operation.

BOYS, PICK THE RIGHT WIFE.

University of Illinois Professor Says It Is Most Important Thing in Man's Career.

[BY A. P. NIGHT WIRE TO THE TIMES.]

CHICAGO, Nov. 29.—Prof. William C. Bagley of the University of Illinois believes that a man's selection of a wife plays an important part in his success or failure in his chosen vocation. Speaking before the Central Association of Science and Mathematics Teachers, Prof. Bagley said today:

"If a boy were consulting me about what occupation to take up I would not make my inquiry by applying physicial or mental tests. I should ask him if he had selected a prospective partner for life's joys and sorrows. I should then request a few minutes interview with her."

California.

STILL COUNTING STATE RETURNS.

Comparatively Small Vote on Referendum.

Irrigation Bonds and Text-Books Carry.

San Francisco Proves Zest for Consolidation.

[BY A. P. NIGHT WIRE TO THE TIMES.]

SACRAMENTO (Cal.) Nov. 29.—The official tabulation on the vote for the initiative and referendum measures exclusive of Los Angeles and Alameda counties, which was also completed today, is as follows:

Free textbooks for elementary schools—Yes, 168,842; no, 83,060.

Irrigation bonds—Yes, 143,467; no 69,585.

City and county consolidation—Yes, 63,390; no, 150,043.

Racing commission—Yes, 60,914; no, 178,131.

Home rule taxation—Yes, 70,620; no, 126,225.

The referendum measures received the following votes for and against:

Registrar of voters—Yes, 53,346; no, 139,704.

Salaries of registrars—Yes, 48,643; no, 139,894.

Duties of registrars—Yes, 51,585; no, 135,383.

San Francisco voted in favor of consolidation in a ratio of almost four to one.

CONGRESSIONAL RETURNS.

Additional official figures for Congressional candidates were given out today. In the Second Congressional District the official count shows Raker to have been given a plurality so large that it amounted to almost a majority. The vote was as follows: Raker (Dem.,) 23,467; Rutherford (Pro.,) 10,173; Williams (Soc.,) 3515; scattering, 2.

In the Fourth Congressional District, representing a portion of San Francisco, Kahn (Rep.) was re-elected by a majority of almost 4000 over his two opponents, Schlesinger and Pendleton.

The official audit is as follows: Kahn (Rep.,) 26,515; Schlesinger (Dem.,) 14,884; Pendleton (Soc.,) 5090; scattering, 2.

In the Fifth Congressional District, the other San Francisco section, Nolan was elected by a substantial majority over Costello and Reguin, his opponents. The official count follows: Nolan (Rep.,) 27,902; Costello (Dem.,) 18,516; Reguin (Soc.,) 6962.

Kettner (Dem.,) wins in the Eleventh District over Evans, his Republican opponent, by a plurality of 3400, according to the official count. It is as follows :Kettner (Dem.,) 24,882; Evans (Rep.,) 21,426; Richardson (Soc.,) 7059; Stoddard (Pro.,) 4842; scattering, 2.

Modoc county's returns were made official today and do not differ from the figures originally submitted to the Secretary of State by the County Clerk. Wallace gets 603 votes and Griffin 941.

Alameda county returns will be made official by noon tomorrow. The totals have been taken off and as soon as several minor corrections have been made they will have been prepared for certification. Secretary of State Jordan has wired to the Alameda County Clerk asking him to send a deputy to the capitol tomorrow and make the necessary corrections in order that the law may be observed.

Nothing further can be done after tomorrow until Los Angeles furnishes the Secretary with the result of the canvass. The force which has been working continuously for about three weeks was paid off today.

Arguments for and against the alternative writs of mandate secured by the Progressives—the petitioner being Frank R. Devlin, a Progressive Presidential elector—to have true and correct returns made of the vote for electors in Sacramento and San Joaquin precincts, were presented today before the Third District Court of Appeals by Clinton L. White for the Progressives, J. O. Brown for the Sacramento Board of Supervisors, and the County Clerk, and Hugh Bradford, Assemblyman-elect, for the Democrats. No decision was given by the court, the Sacramento case having been argued on two demurrers.

The members of the San Joaquin county Board of Supervisors appeared without counsel in court, and because of the similarity of the petitions—the allegations being the same—arguments were made to apply to both, and it was agreed that the San Joaquin county writ should stand or fall on the decision of the Sacramento writ.

Shot Down by Zapata.

(Continued from First Page.)

Merced Montoya, a merchant and rancher of Monticello, a village in western Sierra county, who arrived here late this evening, reports that the band of men believed to be either Mexican rebels or guerrillas in sympathy with the Orozco revolution have gone into hiding in the San Mateo Mountains.

Montoya talked with the leader, who spoke good English. He reports that the band numbered between twenty-five and thirty, is heavily armed with rifles and revolvers and plentifully supplied with ammunition and fresh beef.

So far as known the band has made no raids, other than the killing of live stock on the range to meet their immediate needs.

STATE DEPARTMENT HEARS OF A RAID.

[BY A. P. NIGHT WIRE TO THE TIMES.]

WASHINGTON, Nov. 29.—The State Department has been advised of a raid by Mexican rebels on the Hacienda Gamahl, an American property, near Tampico, Mex. The owners were forced to give up $550 and four rifles.

FEDERALS SHOOT EACH OTHER.

SORTIE COSTS TEN LIVES.

[BY A. P. NIGHT WIRE TO THE TIMES.]

MEXICO CITY, Nov. 29.—Credit for dislodging the rebels from Chalco, about thirty miles from the capital, was somewhat lessened by the fact that two Federal detachments, the Twenty-ninth and the Sixteenth Infantry, fought each other during the latter part of the engagement.

The sortie against the insurrectos was a straight attack, the Federal commander dividing his force and marching against the rebels from two sides. The fighting was spirited, regardless of the Federals' inability to see the enemy in the darkness.

An officer of one detachment recognised the bugle calls of the other, and an investigation disclosed that the rebels had disappeared and that bullets were being exchanged between the sections of the government forces. At least ten Federals were killed in that part of the encounter.

Reports of travelers and messages to consulates indicate that conditions in various parts of the republic are worse than is generally admitted in Mexico.

SEE SUICIDE PACT.

Girl's Sweetheart Held, Pending Inquiry Into Her Death of Carbolic Acid Poisoning.

[BY DIRECT WIRE TO THE TIMES.]

PORTLAND (Or.) Nov. 29.—[Exclusive Dispatch.] Miss Rose Schmid, beautiful 22-year-old daughter of Charles Schmid, a prominent citizen, is dead of carbolic acid poisoning at her home, and her sweetheart, Jose Carrera, aged 23, is held in jail, pending an inquiry into her death.

Carrera declares he found the girl dying in the garden of her father's home last night, and at once summoned the family. The girl's relatives declare that when she died she called them, he said: "Come and see what I've done to Monte," which was the girl's pet name.

The police incline to the belief the girl took the acid herself, perhaps in a suicide pact with Carrera, who, they think, then fled.

Carrera had been refused the girl's hand in marriage by her parents, and it is believed that this fact is believed to supply the motive for a suicide pact if there was one. Carrera said he had had an engagement with the girl for the evening and broke it. Afterward, he says, he called at the house and found her dying.

Theaters—Amusements—Entertainments.

HAMBURGER'S MAJESTIC THEATER— Broadway, Near 6th St.
THIS AFTERNOON AND TONIGHT—LAST TWO TIMES.
Martin Beck and Mort H. Singer present the season's musical triumph.
"A MODERN EVE"
PRICES 50c TO $2.00.
WEEK BEGINNING TOMORROW NIGHT—SEAT SALE NOW ON.

XTRA XTRA XTRA XTRA — Triumphant Return of the Popular Idol, "The Chocolate Soldier" PRESENTED BY THE WHITNEY OPERA CO. — COMPANY OF 75 FULL OPERA ORCHESTRA

Prices—Nights and Saturday Matinee, 50c to $2. Popular Wed. Mat., 50c to $1.50.

MOROSCO'S BURBANK THEATER— Mats. Today, Tomorrow & Thurs.
6TH BIG WEEK OF THIS SENSATIONAL SUCCESS STARTS TOMORROW.
The Burbank Stock Company, with Florence Stone, will present for the sixth week of unprecedented success, Paul Armstrong's greatest play,
"THE ESCAPE" SEATS FOR THE 6TH WEEK ARE NOW ON SALE.
DON'T WAIT TOO LONG—GET YOUR SEATS NOW. Popular Burbank prices.

BELASCO THEATER— MATINEES TODAY, TOMORROW AND THURSDAY.
TODAY AND TOMORROW—LAST 4 TIMES OF "THE REGENERATES"
NEXT WEEK'S IMPORTANT OFFERING—BEGINNING MONDAY NIGHT—HERBERT LYTELL, EVELYN VAUGHAN and the Belasco Company will offer for the first time anywhere, Edward Salisbury Field's new comedy,
"WEDDING BELLS"
Seats are now on sale. Usual Belasco prices for this extraordinary event.

LYCEUM THEATER— OLIVER MOROSCO, LESSEE. DICK FERRIS, MANAGER.
THIS AFTERNOON AND TONIGHT—LAST TIMES OF "THE WHITE SLAVE"
BEGINNING TOMORROW AFTERNOON—The New Lyceum Stock Company will offer the famous melodramatic success,
"MAN'S ENEMY" Seats Are Now On Sale
Prices: Nights, 10c, 20c, 30c and 50c. Mats, Tues, Thurs., Sat., and Sun., 10c and 25c.

BROADWAY, Between 6th and 7th— Phones: Home 1447, Main 577.
Orpheum
AMERICA'S FINEST THEATRE.
AMELIA BINGHAM. "Big Moments from Great Plays"
HOWARD. Scotch Sub-vocalist
FERGUSON & NORTHLAKE. London Vivid Girls
LES MARCO BELLI. Comedy Cyclonic
"MEIN LIEBCHEN." FRANK MORRELL. The Singing Minstrel
Gus C. Weinburg & Co. ALISKY'S ROYAL HAWAIIAN SERENADERS
CLAUDIUS & SCARLET. "The Call of the 60's."
Orpheum Symphony Orchestra, 2 and 8 p.m. World's News in Motion Views. Every Night at 8, 10-25-50-75c; Boxes, $1. Matinee at 2 DAILY, 10-25-50c; Boxes $1.

MASON OPERA HOUSE— Broadway, between First and Second. Klaw & Erlanger, Managers. Charles Frohman, Director. W. T. WYATT, Manager.
ALL WEEK—MATINEE SATURDAY.
THE FAMOUS JULIAN ELTINGE
in "THE FASCINATING WIDOW"
Prices, 50c to $2. Seats selling NOW for second week.

EMPRESS THEATER— Sullivan and Considine Vaudeville. Spring st. Near Fourth.
Matinee Every Day at 2:15 — 3 Shows — TONIGHT and Tomorrow Night AT 6:30, 7:45 & 9:00 O'CLOCK.
Where Everybody Goes—10,20 & 30 CENTS—Where Everybody Goes.

THE AUDITORIUM— THEATER BEAUTIFUL. L. E. BEHYMER, MANAGER.
Matinee Today ALICE NIELSEN
AND HER OPERATIC CONCERT COMPANY IN
Last Appearance "The Barber of Seville" Presided by Grand Conductor
SEAT SALE AT BARTLETT'S AND AUDITORIUM. 500 GOOD SEATS AT $1.50.
OTHERS 50c, 75c, $1.00, $1.50 and $2.00.

AUDITORIUM THEATER— Tomorrow 3 P.M.
The People's Orchestra
19 players. Eduardo Lebegott, Conductor.
Admission 25 cents—every seat the same price.
Management Southern California Music Teachers' Association.
Miss Dorothy Chevrier, mezzo-soprano; W. Dwight McCaughey, composer.

ASCOT PARK— 4th ANNUAL AVIATION
3-RING AERIAL CIRCUS. BEACHEY'S DEATH-DIVE DAILY. THE ABSOLUTE LIMIT OF THRILLING STUNTS. MANY OTHER DARING FLIERS
Today and Sunday---Ascot Park
The Aviation field de luxe. Ladies' restrooms. Perfect and dustless driveway for parking automobiles—no extra charges. Admission 50 cents. 1c car fare. 1:00 to 6:00.

FIESTA PARK— Pico St. and Grand Ave.
FREE COUPON—This advertisement, if presented at the door of the CULINARY EXHIBIT AND PURE FOOD SHOW at Fiesta Park, will entitle the holder to one FREE ADMISSION, if accompanied by one or more persons who pay the regular admission price of 25 cents.

CENTURY THEATER— Main street Bet. 5th and 6th. Phone Main 8127.
POPULAR MATINEE TODAY, 2 P.M. TWO SHOWS TONIGHT, 7:45 and 9:45.
Seats reserved. Yet yours now. Prices always 10-20-35c. Today and Tomorrow last times of "HEINZ, THE UNION MAN."

MOZART THEATER— GRAND AVE. AT SEVENTH ST.
EXCLUSIVE MOTION PICTURES. ALL THIS WEEK.
"HAZEL KIRKE" and "LAND OF LIONS." Prices, 10c and 15c Inc. Tax.
Continuous, 1 to 5—7 to 11.

CLUNE'S—3 Theaters Broadway—Bet. 5th and 6th. Fifth St.—Fifth and Main. Grand—First and Main.
Five reels of first-run pictures. Different programs at each theater.

CAWSTON OSTRICH FARM—South Pasadena, Cal.
Visited by 100,000 people every year and pronounced the most interesting show on the Coast. South Pasadena cars. Round-trip tickets 25c—Including admission—at P. E. Depot or city stores, 212 So. Broadway.

THE CORRECT ANSWERS IN THE BOOKLOVERS' CONTEST.

In view of the numerous requests made by entrants in the Booklovers' Contest, it has been decided to print the official answers to the 77 pictures in Sunday's Times.

SATURDAY MORNI

Happenin

Land Claims.

ASKS REVISION OF MINING LA

Spokane Congress Indo the Compensation Act.

Wants the Courts to Act Land Claims.

Favors Retention of Duty Lead and Zinc.

[BY A. P. NIGHT WIRE TO THE TIM

SPOKANE (Wash.) Nov. 29.—A outlining its position regarding le lation affecting the mining indus the American Mining Congress journed this afternoon. Among measures that received the indo ment of the congress were a wo men's compensation act and thorough revision of the mining la

The congress determined to rec mend to President-elect Wood Wilson the appointment of a from the "public land" States of West as Secretary of the Interior. will ask Congress for appropriati to permit the investigation of ob methods of ore reduction by the B reau of Mines and the compiling publishing of mining statistics by Census Bureau.

ALASKA CONDITIONS.

Alaska conditions were given me attention by the congress, resoluti being adopted favoring laws th would take the final determination Alaska land claims out of the han of the Department of the Interior a place them in the hands of the F eral courts. The congress also r commended that at least two railroa be built either by the government with government aid and that railro building by private enterprise be g as government encouragement.

A measure giving claimants to pu lic lands the right to appeal to t courts from the ruling of the Depa ment of the Interior in cases wh the government itself is an interest party or when final ruling has be delayed by the Interior Departme was given approval.

WORKMEN'S COMPENSATION.

A workmen's compensation la providing that the burden of aut compensation be borne by the indu try involved, also was indorsed and committee was authorized to aid in t thorough revision of the mining law

The congress went on record favoring the retention of the prese duty on lead and zinc and the co struction of two railroads, either government expense or with gover ment aid, connecting the two great ri er systems of Alaska with tidewate and the encouragement by the go ernment of the building of other ra roads by private enterprises.

SPOKANE'S LIBERAL OFFER.

Among the cities that have ask for the next session of the congress a Denver, Salt Lake City and Helen Mont. Spokane is a receptive cand date in view of an offer the city h made to give a site and erect a build ing to cost several hundred thousan dollars in the event that the congres made Spokane its permanent home.

CUSTODY OF MINOR CHILDREN

Discretion of Superior Court Judge in Divorce Actions, Circumscribed by Appellate Tribunal.

[BY A. P. NIGHT WIRE TO THE TIMES.]

SACRAMENTO, Nov. 29.—A Superior Court judge, who finds evidence in a divorce action insufficient to grant a decree to either of the principals and hears no testimony showing unfitness to govern children has no legal authority to give the custody of minor children to the mother and order the husband to pay permanent alimony. This is the opinion of the three justices of the Third Appellate Court rendered today in deciding the case of Gerda Benson, plaintiff, and respondent, versus Carl Benson, defendant and appellant, appealed from Modoc county.

The defendant appealed from the order of the lower court in which the custody of his three minor children were given to the mother, and he was ordered to pay $20 per month permanent alimony and attorneys' fees of $25.

COUNTY OFFICIAL HAS STROKE.

Tax Collector of Oroville in Critical Condition From Paralysis as Result of Overwork.

[BY DIRECT WIRE TO THE TIMES.]

OROVILLE, Nov. 29.—[Exclusive Dispatch.] While seated at his desk at the Courthouse today County Tax Collector S. S. Simon was suddenly stricken with paralysis, and was removed to his apartments, where he is now declared to be in a critical condition. The rush of the tax payment season is believed to be

THE TIMES ILLUS

THIS recently reorganized and aptly called the "Unique Ma is devoted to the developme Southwest, and to the exploitation ral resources. It is an independe present-day thought, narration an lally valuable for all who are tur the "Land of Heart's Desire" for mation about the country.

It has attractions for men of t the Grand Army of the Republic, States, as well as for all with an ey printed on fine, white paper, and is

In addition, it is replete with ten descriptive matter of historic canyons, mountains, seashore and etry, fascinating fiction of love, war reading matter.

The Illustrated Weekly, being public separate from The Times new

For sale by news dealers, 10 cen $3.50 a year; without, $2.50 a year.

Address The Times-Mirror Com ing, Los Angeles, Cal.

Happenings on the Pacific Slope.

Land Claims.

ASKS REVISION OF MINING LAW

Spokane Congress Indorses the Compensation Act.

Wants the Courts to Act on Land Claims.

Favors Retention of Duty on Lead and Zinc.

[BY A. P. NIGHT WIRE TO THE TIMES.]

SPOKANE (Wash.) Nov. 29.—After outlining its position regarding legislation affecting the mining industry, the American Mining Congress adjourned this afternoon. Among the measures that received the indorsement of the congress were a workman's compensation act and a thorough revision of the mining laws. The congress determined to recommend to President-elect Woodrow Wilson the appointment of a man from the "public land" States of the West as Secretary of the Interior, and will ask Congress for appropriations to permit the investigation of cheap methods of ore reduction by the Bureau of Mines and the compiling and publishing of mining statistics by the Census Bureau.

ALASKA CONDITIONS.

Alaska conditions were given much attention by the congress, resolutions being adopted favoring laws that would take the final determination of Alaska land claims out of the hands of the Department of the Interior and place them in the hands of the Federal courts. The congress also recommended that at least two railroads be built either by the government or with government aid and that railroad building by private enterprise be given government encouragement.

A measure giving claimants to public lands the right to appeal to the courts from the ruling of the Department of the Interior in cases where the government itself is an interested party or when final ruling has been delayed by the Interior Department was given approval.

WORKMEN'S COMPENSATION.

A workmen's compensation law, providing that the burden of such compensation be borne by the industry involved, also was indorsed and a committee was authorized to aid in the thorough revision of the mining laws. The congress went on record as favoring the retention of the present duty on lead and zinc and the construction of two railroads, either at government expense or with government aid, connecting the two great river systems of Alaska with tidewater, and the encouragement by the government of the building of other railroads by private enterprises.

SPOKANE'S LIBERAL OFFER.

Among the cities that have asked for the next session of the congress are Denver, Salt Lake City and Helena, Mont. Spokane is a receptive candidate in view of an offer the city has made to give a site and erect a building to cost several hundred thousand dollars in the event that the congress made Spokane its permanent home.

CUSTODY OF MINOR CHILDREN.

Discretion of Superior Court Judge in Divorce Actions, Circumscribed by Appellate Tribunal.

[BY A. P. NIGHT WIRE TO THE TIMES.]

SACRAMENTO, Nov. 29.—A Superior Court judge, who finds evidence in a divorce action insufficient to grant a decree to either of the principals and hears no testimony showing unfitness to govern children, has no legal authority to give the custody of minor children to the mother and order the husband to pay permanent alimony. This is the opinion of the three justices of the Third Appellate Court rendered today in deciding the case of Gerda Bensen, plaintiff, and respondent, versus Carl Bensen, defendant and appellant, appealed from Modoc county.

The defendant appealed from the order of the lower court in which the custody of his three minor children were given to the mother, and he was ordered to pay $20 per month permanent alimony and attorneys' fees of $25.

COUNTY OFFICIAL HAS STROKE.

Tax Collector of Oroville in Critical Condition From Paralysis as Result of Overwork.

[BY DIRECT WIRE TO THE TIMES.]

OROVILLE, Nov. 29.—[Exclusive Dispatch.] While seated at his desk in the Courthouse today County Tax Collector S. S. Simon was suddenly stricken with paralysis, and was removed to his apartments, where he is now declared to be in a critical condition. The rush of the payment season is believed to be the cause of the breaking down of the county official. Mr. Simon went to his office this morning to wind up the work and sat down at his desk. After working for a few minutes he complained of feeling ill, and a few minutes later lapsed into unconsciousness.

CANCELS HUNTING PERMITS.

Superintendent of Stanford Ranch Bars All Sportsmen Because Privileges Have Been Abused.

[BY DIRECT WIRE TO THE TIMES.]

CHICO (Cal.) Nov. 29.—[Exclusive Dispatch.] Consternation was created among the sportsmen and hunters of this section today when Superintendent Stimmel of the Stanford ranch, published a notice that all permits for hunting on the big ranch would at once be cancelled and that no further permits would be issued. As a clincher to this he notified the public generally that hereafter anyone found with a gun on the place would be prosecuted for trespassing. The Stanford ranch of many thousand acres, has heretofore been a favorite hunting field for sportsmen from all over the State, there being hills, woods and streams on the place teeming with quail, squirrel, small game and fish. Permits have been issued liberally but many of these have, it is said, been abused, and in addition cattle on the pastures have suffered from the promiscuous shooting. Now all will be stopped.

TOWNE'S DAUGHTER FREED.

She Held the Smelling Salts for Edna Hutt and Then Asked for a Divorce Also.

[BY DIRECT WIRE TO THE TIMES.]

RENO, Nov. 29.—[Exclusive Dispatch.] Christine A. Mechling of Brooklyn, a daughter of Attorney Mirabeau Towne of New York, and the bosom friend of Edna G. Hutt, who held smelling salts to the nostrils of the former wife of Henry Hutt, the New York artist, as she twice went through the ordeal of testifying in the Reno courts in her suit for divorce, was today granted the decree of separation from Harry E. Mechling, which she decided to apply for after coming West to be with Mrs. Hutt.

Mrs. Mechling based her suit for divorce upon the ground of failure to provide and told the court that her husband rarely gave her money unless it had first been given him by her father.

Resources.

PARDEE FAVORS FOREST PATROL.

OFFERS CONSERVATION REPORT TO STATE EXECUTIVE.

Chairman Denies that Commission Has Drafted Measure Perpetuating Itself and Extending Functions—More Power for Water Control Board Is Recommended.

[BY DIRECT WIRE TO THE TIMES.]

SACRAMENTO, Nov. 29.—[Exclusive Dispatch.] Former Gov. Pardee, chairman of the California Conservation Commission, accompanied by Francis Cuttle of Riverside, also a member of the commission, today presented to Gov. Johnson the report on which the commission and its secretary, Louis R. Glavis, have been working for a year and a half. The report is the result of the creation of the conservation commission and an appropriation by the Legislature of 1911 for the purpose of investigating the natural resources of the State in the interest of conservation.

Pardee declares there is nothing in the report nor is any tentative bill been drawn up for the purpose of making the conservation commission a permanent commission and having it take over the functions of the State Forrester and the Fish and Game Commission. He brands this story as a canard.

WATER CONTROL AND FORESTS.

The most important features in the report submitted to Gov. Johnson for presentation to the Legislature are the recommendations for the extension of the power of the water control board, and a report accompanying a tentatively drawn bill, by which a State fire patrol may be maintained by taxing owners of timber lands.

The volunteer system for fire protection to timber is totally inadequate, the report recites, the fundamental principle of forest fire protection, the prevention of fires, being impossible under the present arrangement.

A regularly paid number of men to patrol the forests, put out fires in embryo and prevent blazes is advocated. The report further suggests dividing the State into fire districts.

Pardee, for the first time since the Glavis lumber scandal was given publicity, indicated his position on the matter. At a conference with Gov. Johnson, he announced he saw nothing to incriminate the secretary of the Conservation Commission and Water Control Board.

Taxation.

STATE BUDGET NEARLY READY.

Carries Million More Than Two Years Ago.

Controller Seeks Estimate of Amount Necessary.

Legislature May Cut Figures for Biennial Period.

[BY A. P. NIGHT WIRE TO THE TIMES.]

SACRAMENTO, Nov. 29.—The State budget, the estimates for the support of the State institutions, salaries and building improvements, although not complete or final, carries approximately $15,400,000. This budget consists of estimates for the general appropriation bill and the special appropriation bills to be introduced at the next Legislature for the biennial period. How much the Legislature will cut the estimates is not known.

The general appropriation bill passed by the last Legislature carried $10,850,850, and the special appropriation bills—for improvements and for the erection of new structures—totaled $3,653,154.66, making a grand total of $14,504,004.66.

The State Controller is securing the figures for two purposes: To submit his estimate on the appropriations necessary for each department, and making recommendations to the Legislature for such appropriations and to secure data for the State Board of Equalization—of which he is chairman and ex-officio member—so as to get an estimate of the amount it will be necessary for the State to raise through taxation to carry the State government through the two-years period.

CRUISERS AT SAN DIEGO.

TO STAY ALMOST A MONTH.

[BY A. P. NIGHT WIRE TO THE TIMES.]

VALLEJO (Cal.) Nov. 29.—The cruisers California, Maryland and Colorado, now at San Diego, will depart from there December 20 for Mare Island Navy Yard, according to official announcement made today.

STIRS UP HOLTVILLE.

"WETS AND DRYS" FIGHT ON.

[BY DIRECT WIRE TO THE TIMES.]

HOLTVILLE (Cal.) Nov. 29.—[Exclusive Dispatch.] The battle between the "wets" and "drys" of Holtville is again on after a two-months' suspension, during which time the drys have had stool pigeons at work gathering evidence against the wets. Tuesday warrants were issued for fifteen of Holtville's citizens, all of whom were charged with violation of the liquor and gambling ordinances. Bail was furnished in each instance and the preliminaries set for Monday. Retaliatory action on the part of the accused men will undoubtedly prove of a sensational nature.

LAME DUCKS UP NORTH.

And Most of Them Are Dying of Their Lameness in San Francisco Zoo Man Mystified.

[BY DIRECT WIRE TO THE TIMES.]

SAN FRANCISCO BUREAU OF THE TIMES, Nov. 29.—[Exclusive Dispatch.] Something has gone wrong with the ducks in Golden Gate Park. They are dying off alarmingly.

C. G. Budd, who has charge of that part of the zoological department at the park, is at a loss to know what is the matter. He has watched them for days and has seen them attempt to fly and suddenly fall back into the water and die.

Duck experts have examined all the live specimens, but have failed to arrive at any result.

Budd finds dead ducks beside the lakes every morning and evening. As far as can be ascertained it is not a disease and no traces of poison have been found.

CALLED HER A "SQUAREHEAD."

Wife of Telephone Official Well Known in Los Angeles Gets Divorce and Alimony.

[BY DIRECT WIRE TO THE TIMES.]

SAN JOSE, Nov. 29.—[Exclusive Dispatch.] On her showing that her husband occasionally addressed her as a "dutch squarehead" and that he used a lot of unprintable names in referring to her, Mrs. Russell Eaton, wife of an official of the Pacific States Telephone and Telegraph Company, was granted an interlocutory decree of divorce in the Superior Court today.

Eaton is well known in San Francisco, Los Angeles and at Palo Alto where the family home was maintained.

Eaton earns a salary of $300 a month and the wife was granted alimony of $100.

The couple has resided in Los Angeles, Palo Alto, San Francisco and San Jose at various times.

OVERCOAT THIEVES BUSY.

Touring Burglars On Way to Los Angeles Steal More Than a Hundred in Salt Lake.

[BY DIRECT WIRE TO THE TIMES.]

SALT LAKE, Nov. 29.—[Exclusive Dispatch.] Touring burglars en route from the chilly East to the sunnier clime of Los Angeles and Southern California are blamed by the police for the record number of overcoat thefts during the last week.

The police argue that the criminals, being forced to stop off in Salt Lake, have not been able to stand the cold unprotected and have thus sought means of garmenting themselves.

During the last week, with the weather particularly cold, the thefts of more than 100 overcoats have been reported. Thieves are keeping local tailors busy building overcoats.

MUST BE LIGHTENED.

PORTLAND (Or.) Nov. 29.—The steamer Beaver, San Francisco to Portland, which grounded early today in the Columbia River by getting out of the channel during a fog, was still fast tonight. During the night she will be lightened of about 500 tons of cargo. It is expected she will proceed up the river to Portland tomorrow. The Beaver's passengers were brought to Portland on a river steamer this afternoon.

THE TIMES ILLUSTRATED WEEKLY.

THIS recently reorganized and reconstructed 40-page magazine, aptly called the "Unique Magazine of the Sensuous Southwest," is devoted to the development of California and the expanding Southwest, and to the exploitation of their rich and stupendous natural resources. It is an independent, non-partisan weekly vehicle of present-day thought, narration and description—a publication especially valuable for all who are turning their eyes in the direction of the "Land of Heart's Desire" for possible homes, or for special information about the country.

It has attractions for men of the army and navy, for members of the Grand Army of the Republic, and of the National Guards of the States, as well as for all with an eye on the "ultimate West." It is well printed on fine, white paper, and is a handsome magazine.

In addition, it is replete with captivating travel stories, well-written descriptive matter of historic interest about California's plains, canyons, mountains, seashore and valleys. It publishes appealing poetry, fascinating fiction of love, war and adventure, and other delightful reading matter.

The Illustrated Weekly, being complete in itself, is served to the public separate from The Times news sheets when required.

For sale by news dealers, 10 cents a copy. With the Sunday Times, $3.50 a year; without, $2.60 a year.

Address The Times-Mirror Company, publishers, New Times Building, Los Angeles, Cal.

Is the Piano in Your Home a Musical Instrument?

Do you use it as such? Or is it like so many others, merely an article of furniture—a costly ornament? A piano is meant to be played. Actually no other such superb musical instrument exists.

Its place in the home should mean entertainment without measure, culture, education. Its influence should be constantly apparent, brightening and enlivening the home.

If your piano is not providing you with music you are losing more than you can estimate by not replacing it at once with the piano of the present day—

The Pianola Player Piano

This is the instrument that all can play with true musicianly effect. If you do not play—if you play a little—even if you play very well—the Pianola Player Piano is the most logical, most satisfying piano you can buy.

We are now showing a wonderful collection of Pianola Player Pianos in both upright and grand form, by **Steinway, Weber, Steck, Wheelock and Stuyvesant**, together with several other instruments, less expensive in price, ranging from $485 upwards. If you are in the market for a player piano you will be best served at this store, where the world's leading makes will always be found, at fair prices, on liberal terms.

SOUTHERN CALIFORNIA MUSIC COMPANY
STORES AT RIVERSIDE, POMONA, SAN DIEGO, SAN BERNARDINO
332-4 So. Broadway Los Angeles

Heirlooms.

PICKS ONLY MILLIONAIRES TO BID IN SICKLES SALE.

[BY A. P. NIGHT WIRE TO THE TIMES.]

NEW YORK, Nov. 29.—Seventy-five of the city's wealthiest men were invited today by Sheriff Harburger to appear at the Fifth avenue home of Gen. Daniel E. Sickles, octogenarian Civil War veteran, December 4, and make bids at an auction on the general's personal property. The sale has been ordered to satisfy a $5000 judgment.

"I believe that men of your standing will see to it that the general's property is not sacrificed at this sale," wrote the Sheriff in a letter to J. Pierpont Morgan, Andrew Carnegie, Vincent Astor, John D. Rockefeller, John D. Rockefeller, Jr., William K. Vanderbilt, John D. Archbold, Chauncey M. Depew and others. Bric-a-brac, historical relics, antiquities, rare books and other valuable articles which have been in the Sickles family for generations will be sold.

"At a forced sale I am afraid they would bring but a small fraction of their real worth and for that reason I have invited men who will appreciate them," explained Sheriff Harburger, in his letter.

TRAIN STRIKES SPLIT RAIL.

Four Passengers Injured on Milton Mountain Road When Combination Coach Goes Over.

[BY A. P. NIGHT WIRE TO THE TIMES.]

STOCKTON (Cal.) Nov. 29.—While rounding a curve at a speed of twenty-five miles an hour, this afternoon, the Milton Mountain train struck a split rail, derailed a flat car in the rear of the engine and the rear to leave the rails and turn caused a combination coach in over. Seven passengers were in the coach, and four suffered painful injuries. Those hurt were: Mrs. W. H. Dickhaut of Jenny Lind, left arm broken and contused forehead; Miss Edna Dickhaut, left hand cut; Miss Alvina Dickhaut, nose broken; S. D. Hildebrand of Milton, shoulders bruised. The injured were brought to Stockton and treated at the emergency hospital.

TO OPEN REDWOOD PARK.

State Commission Plans State Highway from Santa Cruz, Santa Clara and San Mateo Counties.

[BY A. P. NIGHT WIRE TO THE TIMES.]

SACRAMENTO (Cal.) Nov. 29.—The construction of a State Highway ten miles long from the junction of Santa Cruz, Santa Clara, and San Mateo counties to the edge of the redwood grove basin in order to open Redwood National Park to tourists, or the acquisition of land along this route to be converted into a park "panhandle" is the aim of the Park Commission.

Prof. C. B. Wing, vice chairman of the Redwood Park Commission and former Mayor of Palo Alto, who was active in the movement which resulted in Congress making the basin a national park, and who is endeavoring to make the park more accessible for tourists, is in Sacramento for the purpose of conferring with the State Board of Control and the State Forester on the needs of the commission for the coming biennial period.

TWO VICTIMS OF BULLETS.

Bride of Three Months Dead, Husband Dying—Which One Shot the Other Puzzles Police.

[BY A. P. NIGHT WIRE TO THE TIMES.]

SAN FRANCISCO, Nov. 29.—Mrs. Leonore Niccoli, 18 years old and a bride of three months, is dead, and her husband, Silvio Niccoli, is in a hospital with a bullet in his brain as the result of a mysterious shooting tonight in the home of the couple. The police detectives are of the opinion that Niccoli shot his wife and then himself, but they say that there is virtually as great a reason for believing that the woman used the weapon. So far there is nothing to indicate that the shooting was done by a third person.

FORTY-MILE PRAIRIE FIRE.

Licks Up Farm Buildings and Everything Else in Its Path in Saskatchewan to North Dakota.

[BY A. P. NIGHT WIRE TO THE TIMES.]

SWIFT CURRENT (Sask.) Nov. 29.—A prairie fire is sweeping south of here tonight over a territory forty miles wide and extending to the North Dakota boundary line. Farm buildings and everything before it are being swept away.

Does Your Husband Or Son Drink?

Is He Unable to Hold a Position On Account of His Drinking Life?

The world is full of young and middle-aged men who are failures simply because they are poisoned with alcohol, and who do not realize their condition strongly enough to make the effort to be relieved by proper treatment. If you have a husband or son who is a worthless alcoholic wreck, give him a chance—act for him at once, and investigate the Neal Treatment. Send him to the Los Angeles Neal Institute, where all craving and necessity for drink will be removed by a harmless, vegetable, internal remedy—without the use of painful, dangerous hypodermic injections.

Thousands of husbands, fathers and sons are being annually redeemed and restored to happy, useful lives at fifty-four Neal Institutes in the principal cities of the United States, Canada and Australia.

Remember, there are no "secret treatments" for drunkenness, and you are taking great risk in administering such remedies, also wasting both time and money taking so-called "sobering-up" treatments.

Dr. Neal, originator of the Neal Drink and Drug Habit Treatment, will spend the winter at the Los Angeles Neal Institute, 945 South Olive street, and will be pleased to give full information to those interested in treatment for themselves, relatives or friends. If not convenient to call for a personal interview, write or phone G. U. Neal, Manager for Dr. Neal's free book. Phones Broadway 4602; A4072.—[Advertisement.

Any Other Tailor's $30 SUIT or Overcoat Will Duplicate For $14

Giving the People the Benefit of MY THIRD FLOOR LOW RENT has gained me the patronage of thousands of regular customers who declare that in the past they have been victims of The High Street Rent Tailors.

IF THE CUSTOMER DON'T PAY THE HIGH STREET RENT, WHO DOES?

You are invited to look over my large assortment of Foreign and Domestic Woolens and to inspect the Fine Workmanship of my Garments, then

Judge for Yourself

I originated the Concave Shoulder, Close Fitting Collars and Never Break Fronts.

Stewart
THE SQUARE TAILOR
Third Floor Exchange Bld-Take Elevator
Entrance 321 W. 3rd St.
OPEN EVENINGS

American Boy CLOTHES $5 to $10

—A sturdy American Boy is never better dressed than when he is wearing American Boy Clothes.
—For school wear that special $5 Suit with extra pair of peg-top knickers is a wonder.
—Made of guaranteed all wool material in blue serge or gray, tan brown and plum mixtures.
—The coats are cut Norfolk or double breasted style.
—The blue serge suits have the plain coats only.

American Boy Dress Suits $7.00 to $10.00

—New styles, new patterns and shades in Norfolks and double breasted coats.
—The materials are guaranteed to be all wool.
—These suits are made with peg-top knickers, finely finished.
—The boy who wears American Boy Dress Suits has every reason to be proud of his appearance. Boys' Department, Second Floor.

ARTHUR LETTS Broadway Dep't Store
HOME 10571. BDWY 4944. BROADWAY COR. 4TH. L.A.

JOIN THE RAINY DAY CLUB

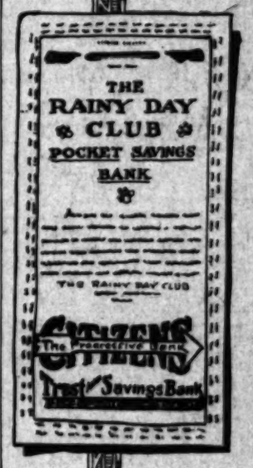

We're not calamity howlers. We all wear bright, sunshiny smiles, but we know that clouds are bound to obscure the sun once in a while. We're wise enough to know that we should be, and can be ready for the Rainy Day.

All members of the Rainy Day Club carry with them a convenient pocket Savings Bank for nickels and dimes. It weighs but little, is not bulky, is a steady reminder of what we should do and, what is still better, is so handy that it makes us do it. Come and register at this Bank as a member of the Rainy Day Club. There's no initiation fee. There's no initial deposit. There are no dues. There are no pledges, excepting those you make to yourself. Come and get a bank today—absolutely without cost.

Open 8 a.m. to 10 p.m. every Week Day. "All Day and Night."

CITIZENS The Progressive Bank Trust & Savings Bank
308-310 South Broadway Near 3rd St.

CHRISTMAS SUNSET
The Pacific Monthly
for December
On Sale Now---All Newsstands---15c

At The Sign of The Poinsettia
BY JOHN S. McGROARTY

16 Full Page Color Pictures Illustrating this Interesting Article on California's Golden Winter Out-of-Doors 16

The cover of the CHRISTMAS SUNSET is a true colored Poinsettia, California's Christmas flower, on a background of gold. It's the best and most distinctively Californian cover we have ever turned out, and the contents do justice to the cover. SEND IT EAST. While the snow flies and the mercury drops out of sight, let them read of OUR WINTER. It will do more toward creating a longing for a California trip than you could do in a lifetime of letter-writing. It's our letter to the snow-bound East.

HOLIDAY FICTION.

The Long Chance, Peter B. Kyne's new serial.
Maloney's Caribbean Days, James B. Connolly.
Serafina, Will Robinson, new writer and a good one.
An Understudy of the Stork, Ben Blow.
The Shepherd Who Worshipped Lead, Helen Baley.
The White Father, Nellie H. Stone.

Three Months For Forty Cents

SPECIAL HOLIDAY OFFER.

December, January and February Numbers for Forty Cents, sent anywhere in the United States, postage prepaid. Special Holiday Premiums, Rose Beads, California Views, Mission Booklets, with yearly subscriptions. Regular subscription price, $1.50 per year.

Branch Office and Tourists Free Information Bureau
Ground Floor Pacific Electric Bldg.,
(Rear of Main Waiting Room)

Laird-Schober Shoes for Women
WETHERBY-KAYSER SHOE CO.
BROADWAY AT FOURTH.

Drink and Drug Treatments
Neal Institute
945 SO. OLIVE ST.
Los Angeles, Cal.
Home A4073; Bdwy. 4602.

Sixty-second Congress.

FINANCE BILLS WORRY LEADERS

Democratic Majority Fears to Go on Record.

Twenty-six Days to Work Out Appropriations.

Republican Caucus to Spot Progressive Senators.

[BY A. P. NIGHT WIRE TO THE TIMES.]

WASHINGTON, Nov. 29.—How to dispose of $1,000,000,000 of annual appropriation bills and transact all other general legislation in twenty-six days is the problem worrying Speaker Clark and his associate managers of the House.

Republican Leader Mann, just back from Pomona, dropped in today to greet the Speaker and discuss prospects for the three-months' session.

"We did not make any plans for the session," said Mr. Mann later, with mild cynicism. "The truth is the Democrats now they have come into power, are afraid to do anything important at this short session for fear it will put them on record for the future."

Speaker Clark agreed that no plans for the future had been considered, but he took a different view of the reasons why no general legislation of importance is likely to be enacted at the winter session.

"There are actually only about twenty-six free days for work on appropriation bills and general measures," said the Speaker. "There are ninety-two days in the session. Take out thirteen Sundays; fourteen for the Christmas holidays; thirteen Mondays which are devoted alternately to District of Columbia and pension legislation; thirteen Wednesdays, which are given by ironclad rule to bills on the regular calendar; and thirteen Fridays devoted alternately to claims and private bills, and there are left but twenty-six unencumbered days for general work."

PENSION INCREASE.

Appropriations of nearly $200,000,000 for pensions to veterans of American wars will be necessary. The unusual sum, exceeding all appropriations of former years, will be necessary to make up a deficit of nearly $20,000,000 resulting from the increases of pensions under the Sherwood law of last summer and the proportionate increase of the general pension budget occasioned by this act.

The pension bureau has enough money for the present but will run short between March 4 and July 14, when the new fiscal year begins, unless it gets the extra $20,000,000.

SENATORIAL CAUCUS.

Senator and Representatives poured into Washington today from all directions. Senator Gallinger, the Republican nominee for the office of President pro tempore of the Senate, is expected tomorrow, and a Republican Senatorial caucus probably will be held soon after his arrival to determine whether the New Hampshire Senator shall be continued as the nominee, or someone else chosen for the honor.

In case a caucus is held, there will be more interest in the personnel of its membership than in the subject of discussion. Senator Dixon of Montana, who was Roosevelt's manager, said today that he did not contemplate participating in another Republican caucus. Senator Poindexter has announced publicly his withdrawal from the Republican party. Other Progressive Senators have remained silent on this subject.

PROTECTING AMERICAN SAILORS

The sub-committee of the Senate Committee on Commerce has determined to take up Monday consideration of the bill which passed the House last session which would prevent the involuntary holding of American seamen in servitude in foreign ports. Senator Burton, chairman of the sub-committee, will endeavor to secure action on the bill at the short session.

DEFENSE OF THE CLASSICS.

There's Something More to Live for Than Collecting Money and Pounding a Typewriter, Scott Says.

[BY A. P. DAY WIRE TO THE TIMES.]

CHICAGO, Nov. 29.—A defense of the classics as a necessary part of education was made today by President Fred N. Scott of the National Council of Teachers of English in convention here. "To make modern ears sensitive to the music of bygone ages," said President Scott, "will never cease to be one of the noblest teacher's functions. When we abandon that hard task for the easy appeal to current superficial interests we rob the student of about the best gift it is ours to bestow.

"The phrases 'preparation for life' and 'relation to life' have been so bandied about of late that they have become stale and unprofitable," continued the speaker. "Eating and drinking and running a typewriter and selling stocks and bonds and shovelling snow off the front walks—what are these in this the life for which our costly system of education is to provide? If so, if life means simply keeping ourselves alive, our teachers are extravagantly overpaid. A little chloroform would achieve a better result at a fraction of the cost."

BANK CLERK PLEADS GUILTY.

Eighteen-Year Clerk in Pensacola Secured Big Package of Money By Bogus Package.

[BY A. P. NIGHT WIRE TO THE TIMES.]

PENSACOLA (Fla.) Nov. 29.—William Bell, aged 18 years, until a few weeks ago a trusted clerk in the First National Bank of Pensacola, pleaded guilty today to the theft of $55,000 from the bank on September 18. He was sentenced to two years in the Federal Reform School at Washington. Last September Bell engineered one of the shrewdest robberies in recent bank history and was not under suspicion when conscience-stricken, he returned the money.

In the presence of a score of other employees in the bank, young Bell exchanged a bogus package for one containing $55,000 which had been prepared for express shipment. He hid the package in the bank, then removed it to his home.

Nearly a week later Bell placed the money at a rear door of the bank building where it was found by a janitor. Bell confessed the next day.

PITH OF THE DAY'S NEWS FROM THE MIDDLE WEST.

[BY DIRECT WIRE TO THE TIMES.]

CHICAGO BUREAU OF THE TIMES, Nov. 29.—[Exclusive Dispatch.] Light wraps were in vogue again today, the weather approaching that usually dealt out in September. This, too, in the face of the fact that snow and cold weather prevailed in almost every direction from Chicago. The air was balmy and the sun managed to shine part of the day. The maximum temperature was 47 deg. and the minimum 34 deg. Southwest wind, twelve miles an hour. Other temperatures:

	Max.	Min.
Alpena	40	26
Bismarck	44	24
Cairo	54	32
Cheyenne	40	18
Cincinnati	50	30
Cleveland	42	28
Concordia	54	28
Davenport	50	32
Denver	48	20
Des Moines	50	20
Detroit	38	30
Devil's Lake	34	20
Dodge City	52	30
Dubuque	48	30
Duluth	34	24
Escanaba	38	24
Grand Rapids	40	28
Green Bay	42	30
Helena	38	24
Huron	46	28
Indianapolis	44	30
Kansas City	54	36
Marquette	36	20
Memphis	56	34
Milwaukee	44	34
Omaha	50	30
St. Louis	54	34
St. Paul	42	28
Sault Ste. Marie	36	24
Springfield, Ill.	46	32
Springfield, Mo.	52	34
Wichita	54	36

ELECTION ORGAN A HOODOO.

[BY A. P. NIGHT WIRE TO THE TIMES.]

STEUBENVILLE (O.) Nov. 29.—A report yesterday that a leading politician had gained immunity by reporting what he knew of the alleged election irregularities in this county at a private hearing in Prosecutor Paisley's office, caused great excitement among politicians. Two negroes drove into town with an organ in a wagon and deposited it in the street. It was the same organ which, it is said, was given to a negro church for their support in the recent election. Before they left one of the negroes said:

"We do not want this organ because it has been a rank hoodoo, and our church has done no good since it was put in. We do not intend to take it for our votes and don't want it at all now."

CHILD'S BODY IN RESERVOIR.

[BY A. P. NIGHT WIRE TO THE TIMES.]

PITTSBURGH, Nov. 29.—The mutilated body of Lillian Schadle, aged 12, who disappeared from her home yesterday, was found last night in a private reservoir near Ardmore, a suburb. Torn garments worn by the child when she disappeared were discovered near the reservoir, and led to the finding of the body.

OLD TEXAS CAPITAL BURNS.

[BY A. P. NIGHT WIRE TO THE TIMES.]

BRENHAM (Tex.) Nov. 29.—The last remnants of the historic town of Old Washington on the Brazos River, at one time capital of the State, and where the declaration of Texas's independence was promulgated, was destroyed by fire yesterday. The blaze started in a small store building and quickly spread. Fourteen buildings, including the Masonic Temple, were destroyed.

SWALLOWS TEETH AND DIES.

[BY A. P. NIGHT WIRE TO THE TIMES.]

SHELDON (Iowa) Nov. 29.—Adolph Scheide, 47 years old, of this city, swallowed a piece of his false teeth while eating Thanksgiving dinner yesterday and died of strangulation.

GOOD THING FOR CALIFORNIA.

[BY A. P. NIGHT WIRE TO THE TIMES.]

CHICAGO, Nov. 29.—Schools of instruction for election judges and clerks will be conducted by the election commissioners and the County Clerk, it was announced last night, in the hope of obviating at future elections the delay in tabulating the official vote. The action was decided on after numerous complaints had been received about the tardy count of votes at the recent election. The official returns were not announced until twenty-one days after the police figures had been tabulated. Lack of familiarity with the election laws and particularly the cumulative system of voting for members of the Legislature is blamed for the delay.

EXONERATES CONGRESSMAN.

[BY A. P. NIGHT WIRE TO THE TIMES.]

CLEVELAND (O.) Nov. 29.—Charges against Attorney W. Gordon, Democratic Congressman-elect from the Twentieth Ohio District of having accepted more than his share of a legal fee, was dismissed by Judges Willis Vickery and C. J. Estep here yesterday as "unjust, untrue and without foundation." Attorney R. L. Deeran of Tiffin, O., filed the charges during the last campaign.

AGED INVENTOR DIES.

[BY A. P. NIGHT WIRE TO THE TIMES.]

MASSILLON (O.) Nov. 29.—Joseph Davenport, aged 97, inventor of the locmotive cab and pilot and builder of the first wrought iron bridge in the United States, died yesterday at Zoar, near here, where he had been a recluse for years.

UTAH'S DEATH RATE LOW.

[BY A. P. NIGHT WIRE TO THE TIMES.]

SALT LAKE CITY, Nov. 29.—The lowest death rate in the world from tuberculosis is claimed for Utah by the State Board of Health in a circular issued today. The rate is thirty-one to each 100,000 of population, against an average of 151 for the United States.

HELD ON FORGERY CHARGE.

[BY A. P. NIGHT WIRE TO THE TIMES.]

CLINTON (Mo.) Nov. 29.—John Ogden, president of the Farmers' Bank at Deepwater, Mo., was arrested yesterday charged with forgery and giving forged collateral securities. He is charged with having misappropriated $5000 of the bank's funds. During the recent political campaign Ogden was chairman of the Henry County Progressive Committee.

Responsibility.

FISHER URGES REPEAL OF ACT.

POWER TO GRANT WATERWAYS UNSATISFACTORY.

Hetch-Hetchy Hearing Before Secretary of Interior Develops Fact that Decision of Department Is Revocable—Bickerings in San Francisco Over Public Utilities.

[BY A. P. NIGHT WIRE TO THE TIMES.]

WASHINGTON Nov. 29.— Secretary Fisher announced today that he would recommend to Congress in his forthcoming annual report the repeal of the act of 1901, investing the Secretary of the Interior with power to grant rights of way for water systems, and other purposes on public lands of the United States, under which the city of San Francisco is seeking to gain admittance to the Hetch-Hetchy Valley in the Yosemite National Park, for its water supply.

This announcement was the feature of today's hearing on the San Francisco project.

The Secretary said the law was unsatisfactory because permits granted under it were revocable. Municipalities permitted to go upon a government reservation, he said, were greater violaters of restrictions placed upon them than individuals, and the officer having power to revoke the permit was placed in an embarrassing situation when such violations occurred. He pointed out that any permit he might grant could be revoked by his successor.

BICKERING.

Constant bickering between officials of San Francisco on the one side and representatives of the Spring Valley Water Company of California on the other, marked the hearing today. Representatives of the company claimed that San Francisco could obtain its water supply from the company without any fear of a drought for the next forty or fifty years.

M'LOUD RIVER PROJECT.

At the close of the hearing Secretary Fisher intimated that he might refer the whole matter to Congress for final action. M. O. Leighton, chief hydrographer of the geological survey, and W. H. Freeman, consulting engineer of the city of San Francisco, discussed the question of using the McCloud River in California as the source of San Francisco's water supply.

Mr. Freeman entered vigorous objection to building a reservoir along the McCloud River, contending that it would be a waste of money and that the cost probably would be beyond the means of the city of San Francisco. Mr. Leighton declared a dam for this purpose was impracticable.

Financier.

BUDGET SCHEME BY KENTUCKIAN.

DEMOCRAT PROPOSES TO STEAL TAFT'S THUNDER.

Representative Sherley Will Introduce a Resolution to Create a Committee of Thirty to Prepare Appropriation Bills — President Working on Message on Subject.

[BY A. P. NIGHT WIRE TO THE TIMES.]

WASHINGTON, Nov. 29.—A revolutionary reform in the entire fiscal scheme of the government is projected in a resolution to be pressed in the House at the coming session by Representative Sherley of Kentucky, the third ranking Democrat on the House Appropriations Committee.

Representative Sherley's resolution contemplates the erection of a budget committee in the House which shall have original jurisdiction over all estimates for annual expenditures and shall allot to the various appropriation committees of the House the amounts available for the various branches of the government service. Every effort will be made to have the measure operative with the advent of the new Democratic administration, Mr. Sherley said today.

The resolution will run counter to the budget proposals of President Taft, which will be submitted to Congress in a short message just before the holidays. The President contemplates a general budget scheme by which the estimates of the various departments will be submitted to the House in bulk, with a general statement of the country's financial condition.

HENRY APPROVES.

Chairman Henry of the Rules Committee said he was in sympathy with the purposes of the Sherley resolution and that he believed favorable action by the committee on the resolution or along similar lines could be secured at the coming session.

The resolution would create a committee consisting of the chairman and ranking minority members of each of the House committees handling appropriation bills, the chairman and ranking minority members of the Ways and Means and the chairman and ranking minority members of the Rules committees.

"I believe this plan will be worked out," Representative Henry said, "if the committee can be held down to fifteen or eighteen or twenty members. Under the Sherley resolution there will be thirty members of the committee, which would be too bulky, I believe."

PRESIDENT WORKS ON SUBJECT.

While the Democratic Congressmen planned a budget system at the Capitol the President today spent two hours going over the estimates for the next fiscal year and planning the budget message which he will send in with a sample budget statement to be prepared by the Economy and Efficiency Commission.

"The House," said Mr. Sherley, discussing President Taft's proposal, "will never brook any usurpation of its power of collecting and expending the government funds by the executive officials of the government."

WOULD CONSULT SENATORS.

Democratic Floor Leader Underwood Quite Willing to Share Responsibility for Tariff Tinkering.

[BY A. P. NIGHT WIRE TO THE TIMES.]

WASHINGTON, Nov. 29.—Representative Underwood, Democratic floor leader of the House, when he begins tomorrow his conference with his House associates over the plans for tariff revision next spring, will be met with a suggestion from Senate Democrats that the Senate be given a first-hand chance at the framing of the tariff bills for the Wilson administration.

A plan for co-operation between the Democrats of the two houses which has been advocated for some time by Senator Hoke Smith of Georgia and other members of the Senate is receiving attention from incoming members, and has secured considerable support.

Members of the Ways and Means Committee here have not gone on record thus far in the matter, but Chairman Underwood will be urged to make the Senate an integral part of his tariff machine from the beginning of work on the bills for the special session.

The origin of tariff bills belongs exclusively to the House, the Senate getting the measures only after the House has completed them. Democratic members of the Senate Finance Committee are urging that body and the House Ways and Means Committee be converted, informally, into a joint body, and that the two houses work in harmony from the beginning of the tariff legislation next summer.

IMMIGRATION LEGISLATION.

Bill Prescribing Literary Test Certain to Pass at This Session of Congress, Says Burnett.

[BY A. P. NIGHT WIRE TO THE TIMES.]

WASHINGTON, Nov. 29.—The passage of legislation prescribing a literary test for prospective immigrants into the United States by both House and Senate at the coming session of Congress was predicted today by Representative Burnett of Alabama, chairman of the House Immigration Commission.

Representative Burnett declared that he had been assured of enough votes in the House to pass the measure and that there was little opposition in the Senate.

KIRBY SHOULDERS ALL BLAME.

Banker-physician Tells Judge Landis that His Wife Had No Part in Wrecking Savings Institution.

[BY A. P. NIGHT WIRE TO THE TIMES.]

CHICAGO, Nov. 29.—William T. Kirby, banker-physician, testified before Federal Judge Landis today to save his wife from possible punishment for contempt of court by shouldering all the blame of various transactions which precipitated the failure of the Kirby Savings Bank.

"My wife never got a dollar of the $23,000," said Kirby. "She brought $10,000 in one-thousand-dollar bills to the Blackstone Hotel. I had already taken $10,000 from the bank myself. I had $20,000 in a satchel when I left the Blackstone in the taxicab with a man whom I do not know.

"We rode to a store on Michigan avenue. We went to the rear of the building. I handed some of the $20,000 to the man and I put some of it in my own pocket. My wife got none of the money nor did she know anything of my transactions."

BRIDE CAUSED ACCIDENT.

PHILADELPHIA, Nov. 29.—A Coroner's jury today, which held an inquest into the death of four persons in Wednesday night's wreck on the Pennsylvania Railroad at Glenloch, rendered a verdict today that the accident was due to the sagging of a bridge. The verdict holds the Pennsylvania Railroad responsible.

Downfall.

SAYS POLITICS WAS HIS RUIN.

OKLAHOMA LEGISLATOR UNABLE TO GIVE BONDS.

O. H. Aiken, Arrested in Los Angeles on Charge of Passing Worthless Check, Now in Jail After Attempted Escape While en Route to Scene of Alleged Crime.

[BY DIRECT WIRE TO THE TIMES.]

NORMAN (Okla.) Nov. 29.—[Exclusive Dispatch.] Oliver H. Aiken is in jail here following his inability to make three bonds of $500 each after having made one for a similar amount and being released from custody. Aiken was arrested at Lone Wolf November 27, following his spectacular escape through a car window near Amarillo, Tex., while en-route from Los Angeles November 17, in custody of Sheriff Ike Sales of Cleveland county, Okla.

At the time of Aiken's escape, Mrs. Aiken proceeded to Lone Wolf, where she has relatives, thence to Norman, Okla., where she made arrangements for bonding her husband, who, she promised, would surrender when bond was assured.

OUT ON $500 BOND.

Aiken was brought to Norman and arraigned before Justice of the Peace Moore, charged with issuing a worthless check to J. R. Holland, and liberated on $500 bond. The ex-school teacher and member of the third Legislature of Oklahoma, was immediately re-arrested on warrants sworn to by Cashier Hymes of the Noble State Bank; Emery Stubbleman of the Norman First National Bank, and R. L. Moffet, charged with passing to them worthless checks.

Aiken is now in jail and says he was kidnapped by two Los Angeles detectives, hurried into an automobile and delivered to Sheriff Ike Sales forty miles out of Los Angeles. At the time he had habeas corpus proceedings pending there.

PROMISED NOT TO ESCAPE.

Aiken says he promised Sheriff Ike Sales not to escape if permitted to return to Los Angeles for his family; which was granted but he made no promise not to subsequently escape. After leaving Oklahoma, bankers and merchants holding many bad checks, Aiken wrote a friend: "Politics ruined me, I have returned to Indiana to live."

Aiken did not go to his old Indiana home, however, but went to California instead. While there Mrs. Aiken requested Gov. Cruce of Oklahoma not to issue requisition papers for her husband's return.

$35,000 AUCTION SALE.

To meet the demand of the bank for cash the entire stock of the Broadway Jewelry Co. will be placed on sale beginning 10 a.m., Friday, Nov. 30, at No. 800 So. Broadway. This is a rare opportunity for Crismas shoppers.—[Advertisement.

DIAMONDS LOANS 1 to 2 per cent. KUSEL, 154-155 Stimson Bldg., Third and Spring.—[Advertisement.

"BURKE'S Dry Gin—second to none, demanded everywhere by connoisseurs."—[Advertisement.

GET that lot at Rosebore tract at $700. Terms. 725 H. W. Hellman.—[Advertisement.

The Times Free Information Bureau

617-619 South Spring Street

ADVERTISING COPY AND SUBSCRIPTIONS RECEIVED.

THE TIMES FREE INFORMATION AND RESORT BUREAU is for the accommodation and benefit of persons seeking interesting routes of travel, desirable homes and resorts for recreation and recuperation at the seashore or in the mountains.

Particulars are furnished by competent attendants and by correspondence to the general public regarding rates and attractions of railroad and steamship lines, hotels and resorts of pleasure and health resorts. Photographs, descriptive circulars and transportation literature are kept on hand for inspection and distribution. Times readers can obtain here in a few minutes without the delay incident to writing for it, all the information necessary for a safe and enjoyable journey or vacation. This service is absolutely free.

PERSONS CONTEMPLATING VISITING LOS ANGELES ARE PRIVILEGED TO HAVE THEIR MAIL ADDRESSED TO THIS BUREAU.

Resorts.

La Ramada — Spanish Entertainers — A NOVELTY IN ITSELF.

Spanish Dinners — TABLE D'HOTE OR A LA CARTE.

Nothing Like It To Be Found Elsewhere

You Have Longed for the Dinners of the Days of Romance. They're Here

30 Minutes Beautiful Ride From Broadway Los Angeles

GLENDALE CARS. FREE GARAGE.

New Arlington Hotel
Santa Barbara

Absolutely Fireproof—Tourists' Headquarters—All Outside Rooms—Private Lavatories With All Rooms—Perpetual May Climate

E. P. DUNN, Lessee

Santa Catalina Island

California's Island Playground.

HOTEL METROPOLE—Open All the Year

Excellent cuisine—European plan. Beautiful golf links, mountain coaching, horseback riding, boating, bathing and sailing in safe waters. See the Wonderful Marine Gardens.

BANNING CO., Agents—104 Pacific Electric Bldg. PHONES—MAIN 34; HOME 10044.

RADIUM SULPHUR SPRINGS Melrose Ave. and Van Ness, Los Angeles.

TAKE BATHS IN LIQUID SUNSHINE. NATURAL MINERAL WATER.

SPARKLES AND FOAMS LIKE CHAMPAGNE. Drink the most delicious natural curative mineral water. It purifies blood, keeps you young, revitalizes your whole body. HOT BATHS cure Rheumatism, Colds, Poor Circulation, Nerves, Liver, Stomach, Liver, Kidneys, Bladder, Blood, Bright's, Nervous and Female troubles. Makes skin velvety, stops hair falling out. Physician in charge. Send for Booklet. Water delivered. Melrose ave. cars on W. 7th St. direct to springs. Telephone [illegible].

Beverly Hills Hotel

Mountain air and mountain scenery. Ocean air and ocean scenery. 200 Rooms—Sleeping Porches. You are within 20 minutes of the center of Los Angeles by auto car or motor. Phone 54901; Sunset Hollywood 4. BEVERLY HILLS, CAL.

SPEND A FEW OF THESE DELIGHTFUL FALL DAYS AT

HOTEL VIRGINIA

LONG BEACH. Special Fall Rates. Phone or write to CARL S. STANLEY, Manager.

Hotel MARYLAND and BUNGALOWS

American and European Plan

Open All the Year — *Pasadena, California*

HOTEL MT. WASHINGTON "1000 Feet Above the Sea"

TAKE GARVANZA OR SOUTH PASADENA CAR TO AVENUE 45. PHONE 61297 OR EAST 2697. TABLE D'HOTE DINNERS ONE DOLLAR.

MOUNT WILSON HOTEL, 6000 ELEVATION

California's unique MOUNTAIN RESORT; AUTOMOBILE STAGE leaves Pasadena daily, A. M. Make your reservations early. LOS ANGELES OFFICE, 501 TILE PLACE. Phones F1643, B2497, 1643, or 55 Pasadena. H. D. DIFFIN, Executive. F. B. ROSS, Manager.

Ye ALPINE TAVERN Hotel and Cottages Mt. Lowe.

Remodeled and refurnished. Private baths and modern conveniences. Rates $2 up. Meals a la carte at reasonable prices. No consumptives. Reservations at Electric Information Bureau, 6th and Main. Sunset Main 8390. Home 6060.

Superb Routes of Travel.

NO EXTRA CHARGE FOR BERTH OR MEALS

Steamships GOVERNOR, carrying $13 PRESIDENT, carrying $15

SAILING THURSDAYS

San Francisco — Seattle or Tacoma

$8.35 1st class. $5.35 2d class. $20.35 1st class. $14.35 2d class.

Steamship State of California

SAILING SUNDAYS

San Francisco $7.85 1st class $5.35 2d class — Seattle or Tacoma $20.35 1st class $14.35 2d class

Through tickets to all points in United States or Canada via San Francisco, Victoria or Vancouver.

San Diego Daylight Excursions every Wednesday and Saturday morning, $4.50 round trip, $3.50 round trip. Finest of Service. Large Modern Steamers.

Ticket Office, 540 S. Spring st. Phones—Home A6903, Main 8395.

Steamships Beaver—Bear—Rose City

Passenger License $64 $64

NEWEST MODERN COASTWISE STEAMERS San Francisco, Astoria and Portland Direct.

Next Sailing Friday, Nov. 29th

December 4, 9, 14, 19, 24, 29.

Pacific Mail Steamship Co.

$65 One Way—HONOLULU—$110 Round Trip

For Japan, China, Manila and Around the World Tours

PANAMA LINE—SEE THE CANAL—LOW EXCURSION RATES

Steamer Pennsylvania, Passenger license 63. December 18, for South and New York.

A. OTTINGER, Gen'l Agt. C. G. KRUEGER, Dist. Pass. Agt.

Phones—Home A1791, Sunset Main 1204. San Pedro Office, Fifth and Beacon Sts.

Superb Routes of Travel.

THE RUGGED GRANDEUR OF

Mt. LOWE

TOGETHER WITH THE EASE AND COMFORT OF THE TRIP THROUGH ITS MIDST, APPEALS EVEN TO THE MOST CONFIRMED GLOBE TROTTER.

Plan to not only spend the day on the mountain at Alpine Tavern, but remain during the early evening hours and enjoy the glories of night. It is moonlight now and the vistas are entrancing. Train leaving Alpine at 7 p.m. affords an added delight at Echo Mountain, and Los Angeles is reached at 9:35.

Excursion Fare

SATURDAY AND SUNDAY $2.00

TRAINS FROM MAIN STREET STATION 8, 9, 10 A. M., 1:30 AND 4 P. M.

To secure benefit of excursion fares, tickets must be purchased from regular ticket agents, and will not be sold by conductors on cars.

PACIFIC ELECTRIC RAILWAY

Los Angeles Hotels.

Hotel Calvert — JUST OPENED

742 BEACON STREET. A select family hotel, steam heated. Rooms single and ensuite, luxuriously furnished. Table board unexcelled. Phone 12079, Wilshire 24. MRS. SAM CONN, PROPRIETOR.

Huntley Apartments

1207 WEST THIRD STREET.

Ten minutes' walk from Third and Broadway or take Crown Hill car line. New concrete building. Two, three, four and five-room housekeeping apartments. Free garage, two cement tennis courts. MAIN 320; HOME 10320.

Golden Apartments — Highest Class Apartment Hotel. More Comfort, Less Expense than Hotel Life. Large, Sunny Rooms, Immense Lobbies and Public Parlors, Elevator, Garage. Magnificent Grounds. 1120 West Seventh Street. Broadway 3904; 60949. LOWEST RATES.

Meet Your Friends at Christopher's TEA ROOM

Open 3 to 6 Daily.

551 South Broadway.

PUMPS which produce results. The Layne & Bowler Patent Centrifugal Pumps produce the maximum amount of water at the minimum cost. Investigate our Oil and Water Well Screen and Scientific Systems of Water Development.

THE LAYNE & BOWLER CORP., 900-910 Santa Fe Ave., Los Angeles.

City Restaurants.

LEMONS You pick them every day but faultless cafe of the Pacific Coast, BRISTOL, Spring and Fourth.

TRACES THE TO SAN F

Detective's Son on Wit Naming Tveitmoe and Conversation Covering of "The Times" in Los

[BY A. P. NIGHT

INDIANAPOLIS (Ind.) Nov. 29. Five months and six days after t dynamiter had been pointed out detectives was fixed by witnesses the dynamite conspiracy trial tod the time it required to arre James B. McNamara, dynamiter the Los Angeles Times Building, which twenty persons were kille the substance of the testimony as dates was:

On November 2, 1910, one mon and one day after the explosion, a hotel lobby in Chicago Herbert Hockin, secretary of the Ironworke Union and accused "betrayer" of t dynamiters, gave to Raymond Burns, son of the detective who fina ly made the arrests, a full descri tion of McNamara and Ortie McMan ual.

On November 5, at a railroad st tion in Chicago, Raymond Burn pointed out McManigal to his dete tives. McManigal was leaving for hunting trip near Conover, Wis.

WATCHED THROUGH GLASSES.

Burns instructed his detectives fellow McManigal.

On November 6, at Kenosha, Wis detectives William J. Otts and Ben min F. Damon found McManig had been joined by McNamara who under the alias of "Frank Sullivan, accompanied a hunting party to Con ver, where from November 8 to De cember 4 the detectives "shadowed the dynamiters by talking to them i camp and observing them through field glasses. Finally McNamara an McManigal returned to Chicago on train on which there were no de tectives.

In January, 1911, Raymond Burn met Hockin in Chicago and asked hi the whereabouts of McManigal, wh at the meantime had been in Los An geles and caused an explosion there in the Llewellyn Iron Works.

James B. McNamara and McMani gal were arrested on April 12, 1911 and John J. McNamara was arreste on April 22, 1911. Ten explosion occurred between December, 1910 and the time of the arrests.

Raymond Burns said he had re ceived information from Lindsey L Jewel, then in Pittsburgh, who tes tified that Hockin, two months be fore the Los Angeles explosion, had given the locations of hidings places of the explosives. Jewel was going to Panama as an engineer and had urged Hockin to report to Burns.

DETECTIVE'S TESTIMONY.

The substance of Raymond Burns's testimony was:

"On November 2 I met Hockin in a hotel lobby in Chicago. He told me that Bryce, then being hunted on the Pacific Coast, was James B. McNamara, and that J. W. McGraw, wanted for explosions in Peoria, Ill., was McManigal. I located McManigal's house in Chicago and so traced him to the Northwestern station, where, on November 5, I pointed him out for operatives to follow. From time to time, I received information from the hunting camp in Wisconsin. Two weeks later I again met Hockin in Chicago. He told me he was satisfied that John J. McNamara of the Ironworkers' Union and a brother of James B., was doing the dynamiting for what money there was in it, and he said he did not like it, for he was afraid it would ruin the union.

"Later, William J. Burns, Hockin and myself met. William J. told Hockin the result of the investigation on the Pacific Coast, which was that Olaf A. Tveitmoe and Anton Johannsen of San Francisco had furnished Caplan and Schmidt and arranged with them to blow up the Times Building. William J. asked Hockin if he knew anything on this point. Hockin replied he knew nothing about what Tveitmoe did, as that was a matter handled on the Coast. Hock-

Cross Purpose.

SEEKS FLAW IN MARRIAGE.

AUGUST BELMONT STILL FIGHTS SON'S ALLIANCE.

Youthful Benedict Insists that Ethel Loraine the Actress, Is His Legal Wife and Both Disappear to Avoid Efforts to Separate Them.

[BY DIRECT WIRE TO THE TIMES.]

NEW YORK BUREAU OF THE TIMES, Nov. 29.—[Exclusive Dispatch.] It was learned today that August Belmont is trying to find some way of having the marriage of his son, Raymond, to Ethel Loraine, the actress, declared invalid, and that lawyers and private detectives have been employed to find a legal loophole whereby the young man may be freed from the matrimonial yoke.

William P. Sheridan, head of the Sheridan Agency, has been spending a considerable part of the last few days in Jersey City in an endeavor to discover a flaw in the license papers or in the performance of the ceremony. So far he has met with little success, and Joseph Cartin, Jersey City registrar of vital statistics, declares that the marriage is legal and will withstand any attacks. The same attitude is taken by the Rev. Edward Thowen, the retired Methodist minister and employee of the Jersey City street and water board, who married the couple at his home November 21. While these proceedings have been under way, young Belmont and his chorus-girl bride have disappeared again. It was said by their friends tonight that they would oppose the efforts of the elder Belmont and will persist that they are legally man and wife and cannot be separated. Since their marriage they have been living at the Gosford, No. 236 West Fifty-fifth street, which was Mrs. Belmont's home before the ceremony.

GET a large lot, Rosebore tract, on Venice Short Line. 725 H. W. Hellman.—[Advertisement.

ee 617-619 South Spring Street
ureau
USCRIPTIONS RECEIVED.
SORT BUREAU is for the accommodation
outes of travel, desirable hotels and resi-
e in the mountains.
ttendants and by correspondence to the
of railroad and steamship lines, hotels and
criptive circulars and transportation litera-
ution. Times readers can obtain here in
writing for it, all the information necessary
This service is absolutely free.
LOS ANGELES ARE PRIVILEGED TO
BUREAU.

rts.

Spanish Entertainers
A NOVELTY IN ITSELF.

Dinners
OR A LA

Like It Elsewhere

Longed for f the Days They're e

Beautiful Broadway eles
FREE GARAGE.

rton Hotel
arbara
arists' Headquarters—
te Lavatories With All
mate
N, Lessee

ina Island
l Playground.
—Open All the Year
. Beautiful golf links, moun-
oating, bathing and sailing in
Marine Gardens.
04 Pacific Electric Bldg.
HOME 10464.

RINGS Melrose Ave. and Gower St. Los Angeles.
INE. NATURAL MINERAL WATER. IT
AMPAGNE. Drink the most radio-active
d. Makes you young, revivifies, rejuvenates
m. Colds, Poor Circulation, Sciatica, Rheu-
Bright's, Nervous and Female Troubles
icine in charge. Send for Booklet. Write
rect to springs. Telephone 53491.

ills Hotel
and ocean scenery. 200 Rooms—Rather
of the center of Los Angeles by electric
4. BEVERLY HILLS, CAL.
THESE DELIGHTFUL FALL DAYS AT
EL VIRGINIA
ecial Fall Rates. Phone or write for them
ARL S. STANLEY, Manager.
nd BUNGALOWS
uropean Plan
Pasadena, California
"1000 Feet Above the Sea"
ADENA CAR TO AVENUE 42.
D'HOTE DINNERS ONE DOLLAR.
L, 6000 ELEVATION.
TOMOBILE STAGE leaves PASADENA
LOS ANGELES OFFICE, 204 MERCANTILE
Pasadena. H. D. DIFFIN, Manager.
ERN Hotel and Cottages. Mt. Lowe.
d modern conveniences. Rooms $1.0
consumptives. Reservations at Pasa
mond 5350. Home 60221.

of Travel.
FOR BERTH OR MEALS
OVERNOR, carrying $12 passengers
RESIDENT, carrying $12 passengers
THURSDAYS
Seattle or Tacoma
class. $20.25 1st class. $15.25 16 class.
e of California carrying 250 passengers
UNDAYS
tle or Tacoma $28.25 1st class
or Canada via San Francisco, Seattle
and Saturday morning. $2.50 one way
odern Steamers.
Phones—Home A3222. Main 45.
eaver—Bear—Rose City
$44 $44
RN COASTWISE STEAMERS
Astoria and Portland Direct.
Friday, Nov. 29th
il Steamship Co.
LU—$110 Round Trip
Around the World Tours.
—LOW EXCURSION RATES
13. December 14, for South Africa
C. G. KRUEGER, Dist. Pass. Agt.
617 South Spring
and Beacon Sts.

staurants.
them every day but never at the
cafe of the Pacific Coast, Gift
4, Spring and Fourth.

McNamaras.

TRACES THE CONSPIRACY TO SAN FRANCISCO MEN.

Detective's Son on Witness Stand at Indianapolis, Naming Tveitmoe and Johannsen, Relates Detailed Conversation Covering Arrangements for Blowing Up of "The Times" in Los Angeles.

[BY A. P. NIGHT WIRE TO THE TIMES.]

INDIANAPOLIS (Ind.) Nov. 29.—Five months and six days after the dynamiter had been pointed out to detectives was fixed by witnesses at the dynamite conspiracy trial today the time it required to arrest James B. McNamara, dynamiter of the Los Angeles Times Building, in which twenty persons were killed. The substance of the testimony as to time was:

In November 2, 1910, one month and one day after the explosion, in the hotel lobby in Chicago Herbert S. Hockin, secretary of the Ironworkers' Union and accused "betrayer" of the dynamiters, gave to Raymond J. Burns, son of the detective who finally made the arrests, a full description of McNamara and Ortie McManigal.

On November 5, at a railroad station in Chicago, Raymond Burns pointed out McManigal to his detective. McManigal was leaving for a hunting trip near Conover, Wis.

WATCHED THROUGH GLASSES.

Burns instructed his detectives to follow McManigal.

On November 6, at Kenosha, Wis., detectives William J. Otts and Benjamin F. Damon found McManigal had been joined by McNamara who, under the alias of "Frank Sullivan," had organized a hunting party to Conover, where from November 8 to December 4 the detectives "shadowed" the dynamiters by talking to them in camp and observing them through field glasses. Finally McNamara and McManigal returned to Chicago on a train on which there were no detectives.

In January, 1911, Raymond Burns met Hockin in Chicago and asked him the whereabouts of McManigal, who in the meantime had been in Los Angeles and caused an explosion there at the Llewellyn Iron Works.

James B. McNamara and McManigal were arrested on April 12, 1911, and John J. McNamara was arrested on April 22, 1911. Ten explosions occurred between December, 1910, and the time of the arrests.

Raymond Burns said he had received information from Lindsey L. Lord, then in Pittsburgh, who testified that Hockin, two months before the Los Angeles explosion, had given the locations of hiding places for explosives. Jewel was going to Seattle as an engineer and had ordered Hockin to report to Burns.

DETECTIVE'S TESTIMONY.

The substance of Raymond Burns's testimony was:

"On November 2, I met Hockin in the hotel lobby in Chicago. He told me that Bryce, then being hunted on the Pacific Coast, was James B. McNamara, and that J. W. McGraw, wanted for explosions in Peoria, Ill., was McManigal. I located McManigal's house in Chicago and so traced him to the Northwestern station, where, on November 5, I pointed him out for operatives to follow. From time to time, I received information from the hunting camp in Wisconsin. Two weeks later I again met Hockin in Chicago. He told me he was satisfied that John J. McNamara of the Ironworkers' Union and a brother of James B. was doing the plotting for what money there was in it, and he said he did not like it for he was afraid it would ruin the union.

"Later, William J. Burns, Hockin and myself met. William J. told us the result of the investigation on the Pacific Coast, which was that Olaf A. Tveitmoe and Anton Johannsen of San Francisco had furnished Lum and Schmidt and arranged with them to blow up the Times building. William J. asked Hockin if he knew anything on this point. Hockin replied he knew nothing about what Tveitmoe did, as that was a matter handled on the Coast. Hockin did say, however, that Tveitmoe and Johannsen had arranged to blow up William J. Burns in Seattle or San Francisco, by placing a bomb in a room next to his room at a hotel.

"Hockin met me again in January. I asked him where McManigal was. He said he did not know. That was the time McManigal had gone to Los Angeles to blow up the Llewellyn works."

Otts and Damon testified about following the dynamiters to the Conover hunting camp.

Otts said once he found James B. intoxicated and "got pretty well acquainted with him."

He also said he took photographs of the dynamiter. When the dynamiters left Conover, he said, he did not know where they went.

"When you were following them around camp, looking at them through field glasses and talking to them in the lodging-house, did not you know what they were suspected of?" was asked Damon by the defense.

"I had no information as to what they were wanted for, but I had an idea," replied Damon.

"You were just obeying orders to report on their doings?"

"That's all."

"You weren't ordered to make any arrests at that time?"

"No."

THE YOUNGEST WITNESS.

As the youngest witness yet to testify, Miss Cleo Beard, 14 years old, picked out from the forty-five defendants today two men whom she saw shortly before an explosion at North Randall, O., on March 25, 1911. In that explosion an ore conveyor was blown up by nitroglycerine with $50,000 damage. The little witness, garbed in a pink dress, climbed the high witness chair and, looking toward the accused, told her story. She said with her sister she was going along a lonely road toward her home at North Randall.

"It was just before dark," she said. "On the road we met two men who were carrying a box between them. The men were coming toward Randall from the direction of Cleveland. One of them had a funny face."

"A funny face?" asked Dist.-Atty. Miller. "Do you see him in the courtroom?"

"Yes; that's him," replied Miss Beard pointing to George Anderson of Cleveland, a defendant. "He's the one that carried the box. And there's another one," she added, pointing to Peter J. Smith of Cleveland. "We hadn't been home more than an hour when the explosion, a mile away, knocked the dishes off the table."

IDENTIFIED AGAIN.

Laura Beard, 18 years old, also identified the men.

Anderson and Smith, ironworkers, are accused by the government of having blown up the North Randall job because it was erected on the "open shop" basis. The box which the sisters testified they saw in the hands of Smith and Anderson was produced in court and was identified by other witnesses as having been found in the wreckage of the explosion.

OTHERS TO TESTIFY.

With the examination of its 535th witness, the government practically completed its case today, although the District Attorney said he would call a few more witnesses to testify on minor points. The defense then will begin.

Concerning the ruling of the court that fourteen of the defendants must furnish new bonds, because their present bonds are indemnified and therefore invalid, the District Attorney announced he would give all an opportunity to procure bonds before insisting that they be taken in custody.

INSIST ON MUNYON'S COLD REMEDY IT WILL CURE

Munyon's Cold Remedy Relieves the head, throat and lungs almost immediately. Checks Fevers, stops Discharges of the nose, takes away all aches and pains caused by cold. It cures Grip and obstinate Coughs and prevents Pneumonia. Price 25 cents. All druggists.—[Advertisement.

Competition.

GRILLS HEAD OF HARVESTER.

President of Company Must Produce Papers.

Prosecutor Wants Letters Sent by Officials.

Sales Methods Investigated in Dissolution Suit.

[BY A. P. NIGHT WIRE TO THE TIMES.]

CHICAGO, Nov. 29.—R. C. Haskins, president of the International Harvester Company of America, bore the brunt of severe cross-examination by Edwin P. Grosvenor, assistant to Atty.-Gen. Wickersham, before Special Examiner Taylor, at the hearing of the government's dissolution suit.

It developed as a result of Mr. Haskins' examination that the government is laying great stress on the importance of approximately 100 letters from lesser officials to Cyrus B. McCormick and James Deering.

These letters cover a period of about two and one-half years, from December, 1902, to January, 1905.

A large number were from A. E. Mayer, to Mr. McCormick and to Deering. The letters, it was said by Mr. Grosvenor, referred to price fixing, suppression of competition in various sections of the country and to methods of handling agents who were selling other than international machines.

ORDERED TO GET LETTERS.

Mr. Haskins was directed to get these letters and produce them at the hearings when they are resumed in Chicago, two weeks from date.

Mr. Haskins was directed to produce a report of the Executive Committee, dated July 16, 1903, at which it was intimated that changes were made from a sales committee to some other method in the management of the sales department. In this connection, Attorney Grosvenor said:

"You, as president of the selling company, are responsible for the papers of your company and for this particular report.

"I want you to understand that if they have been taken from your files you are responsible, and you ought to know it.

"I want you to make a thorough investigation and when hearings are resumed in this city, two weeks hence, I want you to tell me what has been done in this regard and who you have questioned. Most important of all, I want you to get that report and bring it here. It is undoubtedly an important paper and the government must have it."

MAKES SHARP INQUIRIES.

A short time latter Attorney Grosvenor directed sharp inquiries at the witnesses, and Judge McHugh of counsel for the defendant company murmured his protest.

"Now do you understand what I want you to do?" asked Attorney Grosvenor.

"Of course I understand what you are saying," replied Mr. Haskins.

The following portion of a report of the sales committee dated June 11, 1903, was read into the record by Attorney Grosvenor:

"E. H. Rea of Corydon, Iowa, announces that he is offering Acme Headers at greatly reduced prices. He declares that he intends to shut out the International Harvester Company on the sale of goods there. Therefore we have decided to make the following prices on headers in Corydon territory:

"Ten-foot headers, $120 to $125.

"Twelve-foot headers, $125 to $130."

COMPANY'S PRICE LIST.

Attorney Grosvenor then produced what he said was the company's price list for 1903, and showed the following prices in effect at that time:

"Ten-foot headers, $125 to $155.

"Twelve-foot headers, $135 to $165."

Mr. Grosvenor brought out that the chief competitors at which these tactics were aimed at one period were the Minnie Harvester Company of Minneapolis, and its subsidiary, the American Grass Twine Company of St. Paul. The government prosecutor then showed that in 1903 these firms went into bankruptcy, and that the International Harvester Company purchased their assets at a low figure.

MEAT GOES UP IN SMOKE.

Armour Provision House in Union Stock Yards at Chicago, Destroyed by Flames.

[BY A. P. NIGHT WIRE TO THE TIMES.]

CHICAGO, Nov. 29.—Fire tonight destroyed the provision house of Armour and Company at the Union stockyards, causing a loss estimated at $200,000.

The building was a three-story brick structure and was separated by fire walls from half a dozen other buildings comprising the Armour plant. The blaze started in the basement of the provision house and rapidly spread through the structure.

The scene of tonight's fire was less than 100 feet from the site of Morris and Company's warehouse, which was destroyed by fire December 22, 1903, when Fire Chief James Horan and twenty-one of his men lost their lives.

Three firemen and two employees of Armour and Company were overcome by smoke and ammonia fumes in tonight's blaze, but were revived.

Today is Coat Day on Our 2nd Floor

Hale's GOOD GOODS
341-343-345 So. BROADWAY
IN THE HEART OF THE SHOPPING DISTRICT.

Jewelry Novelties 25c
An extensive stock of jewelry novelties such as vanity boxes of silver, gold and ivory with mirror and puff; beauty pins, three to six in a set; brooches, neck chains; hat pins, shell combs and many other novelties. Choice at 25c.

Full Length and Johnnie Coats $7.95
Also Mackinaws—Values Up to $15.00 . . . .
A splendid collection of popular coats, full length coats, Johnnie coats and mackinaws; materials include neat mixed coatings, good wool cheviots in navy blue and black, fancy chinchilla cloths in navy blue and seal brown, plain kerseys in red, cut Norfolk style also mackinaws in cheery plaids. All sizes from 14 misses up to 40 bust measure for women. All this season's styles. Values up to $15. On sale today, at $7.95.

Norfolk Jackets $7.95
Misses' Norfolk jackets, in plain navy blue and brown. Excellent quality cloth. These are made with yoke and stitched box pleat. Sizes 14, 16 and 18. Just the thing for high school girls and popular for business women. These are considered mighty good $10.00 values. On special sale at $7.95.

Long Coats $22.50
Full length coats of reversible novelty coatings with plaid lining. All the popular colors. Also black and white diagonals and other wanted weaves and colors. Some elaborately trimmed, others plainly tailored. The very latest models and best styles. All sizes. Coats worth up to $32.50. On sale at $22.50.

$17.50 Full Length Cloth Coats $10.95
Full length coats of excellent quality black broadcloth. Made with large collar and cuffs. Trimmed with fancy braid and velvet. Others of wool serge, in navy blue or black. Made with plain notch collar and watch pocket. Wide wale serges in apricot shades, with fancy silk trimmed collar. A splendid collection of popular, practical coats worth $17.50. On sale today at $10.95.

$6.50 Silk Waists $2.95
Odd lines of fancy silk waists. Both messalines and taffetas. Plain colors and stripes and some chiffon waists, with braided and embroidered fronts. All colors and all sizes in the lot. Waists worth up to $6.50. On sale today at $2.95.

Children's Fur Sets $6.95
Children's sets of white French ermine; good size collar, trimmed with four tails. Pillow muff trimmed with animal heads. These sets will make ideal Christmas gifts for girls. Find them on the second floor. Sale price, $6.95.

Fowne's Gloves Are Best

75c and $1.00 Neckwear 37½c
Women's fancy neckwear—Robespierre collars, stocks, lace jabots and embroidered jabots. All new styles and only one of a kind. Manufacturer's samples made to sell at 75c and $1.00. On sale today at 37½.

$1.50 and $2 Neckwear 75c
Pretty lace fichus. Robespierre collars, lace jabots and other fancy neck pieces. Handsome styles in great variety and only one and two of a kind. Manufacturer's samples made to sell from $1.50 to $2.00. Choice today 75c.

$2 and $2.50 Neckwear $1
Lace collar and cuff sets, coat collars, stocks with jabots, Robespierres and other fancy neckpieces. Manufacturer's samples made to sell at $2.00 and $2.50. Today at $1.00.

Girls' $2.50 Hats $1.00
Girls' school hats made of felt trimmed with silk drapes. These come in blue, red, brown, gray and tan. Neat girlish styles. $2.50 values. Sale price $1.00.

Girls' $1.25 Hats 50c
"Tweedle Deedle" hats for girls. Neat patterns in grays and browns. Just the thing for school or automobile wear. $1.25 and $1.50 values. On sale today at 50c.

Women's Felt Hats 79c
Regular $1.95 Values . . . .
A lot of about two hundred fur felt hats for women. All the popular styles are represented. Colors include red, blue, brown and tan. $1.95 values. On special sale today at 79c.

Women's $1.50 to $2 Short Kid Gloves $1.15 PAIR
We need the Space in our Glove Section for our holiday stock. We have collected all the odd lines of short kid gloves retailing from $1.50 to $2.00 and reduced the price for today's selling to $1.15 a pair. Included are the best makes of gloves that are manufactured. Every glove is absolutely perfect. Each pair will be fitted at the counter. There are not all sizes in each shade, but if you come early you may find just your size in the color you desire. Gloves that have retailed from $1.50 to $2. On sale today at $1.15 a pair.

Children's Coats $7.50
Stylish children's coats of gray, navy and brown coatings with fancy shawl collar and cuffs trimmed with black check material. Sizes 8 to 14 years. Sale price today, $7.50.

Chinchilla Coats $8.75
Children's coats of wool chinchilla lined throughout. Double-breasted styles; black velvet collar and cuffs; sizes 6 to 14 years. Sale price, $8.75.

Black Caracul Coats $6.50
Splendid black caracul coats for children from 6 to 14-year sizes. Buttons high at neck; sateen lining. Very special at $6.50.

Children's $1.50 Felt Hats 59c
Felt hats trimmed with ribbons, cord or fancy pompons. Choice of red, navy blue and brown. Worth $1.50. Hats for boys also. Sale at 59c.

50c and 75c Sample Caps 25c
Sample caps for children of black caracul and plush. Trimmed with ribbon. Worth 50c and 75c. On sale today, on the third floor, at 25c.

Sahlin Forms $1 And Corsets
A more comfortable or better wearing figure builder you cannot buy for this price. The Sahlin form and corset combined is worn more than any other make of corset. Especially suitable for slender women. Made of good quality coutil in medium length. Price $1.

Crown Belt Corsets $1.25
Crown belt corsets of heavy, serviceable coutil; with reinforced bands and wide steel. Especially suitable for stout figures. Sale price, $1.25.

Rengo Belt Corsets $2.00
Of extra good quality coutil with reinforced bands and tapering steel; short and medium length. Very suitable for stout women. Sale price, $2.

Cross Purpose.

SEEKS FLAW IN MARRIAGE.

AUGUST BELMONT STILL FIGHTS SON'S ALLIANCE.

Faithful Benedict Insists that Ethel Loraine the Actress, Is His Legal Wife and Both Disappear to Avoid Efforts to Separate Them.

[BY DIRECT WIRE TO THE TIMES.]

NEW YORK BUREAU OF THE TIMES, Nov. 29.—[Exclusive Dispatch.] It was learned today that August Belmont is trying to find some way of having the marriage of his son, Raymond, to Ethel Loraine, the actress, declared invalid, and that lawyers and private detectives have been employed to find a legal loophole whereby the young man may be freed from the matrimonial yoke.

William P. Sheridan, head of the Sheridan Agency, has been spending a considerable part of the last few days in Jersey City in an endeavor to discover a flaw in the license papers issued to the performance of the ceremony. So far he has met with little success, and Joseph Cartin, Jersey City registrar of vital statistics, declares that the marriage is legal and will withstand any attacks. The same attitude is taken by the Rev. Edward Thwaites, the retired Methodist minister, and employee of the Jersey City court and water board, who married the couple at his home November 21. To make these proceedings have been in every way, young Belmont and his pretty bride have disappeared from sight. It was said by their friends today that they would oppose the efforts of the elder Belmont and will declare that they are legally man and wife and cannot be separated. Since their marriage they have been living at the Gosford, No. 236 West Fifty-fifth street, which was Mrs. Belmont's home before the ceremony.

For a large lot, Rosebero tract, on Venice Line. 725 H. W. Hellman.—[Advertisement.

WATCH OUT FOR THEM.

New York Gunmen Who Peached on Their Pals Are Headed for Los Angeles.

[BY DIRECT WIRE TO THE TIMES.]

SALT LAKE, Nov. 29.—[Exclusive Dispatch.] En route to the Pacific Coast, some of them taking the Salt Lake line to Los Angeles, more than twenty members of New York's gang of gunmen, broken by the recent arrest and trial of Lieut. Charles Becker and others, have passed through Salt Lake within the past two weeks.

"Lefty" Ciriffcio, a close relative of "Dago Frank," one of the men convicted for the murder of Rosenthal, went through about a week ago in company with "Williams."

They were preceded and followed by "Pork Chops," also known as the "Lemon King," and Al Schrader and "Little Bennie."

"Knockout" Kennedy is also said by the police to have passed through Salt Lake two weeks ago.

THIS BABY NEVER CRIED.

Even When He Awakens at Night a Smile Is on His Lips.

[By Wireless Line to The Times.]

CHICAGO BUREAU OF THE TIMES, Nov. 29.—[Special Dispatch.] Marvin Hurley Pilot, 5½ months old, weighs thirty-five pounds and so far it has never cried, at least its proud parents, Mr. and Mrs. Jules Pilot, No. 413 Racine avenue, assert the statements are facts. The infant weighed nine pounds at birth, but since then Marvin has taken on flesh daily. "He never cried," insisted the mother. "Even at night when he wakens he smiles. Our doctor said he is the prettiest baby he ever saw."

BOOST PRICE OF HAIR-CUT.

Chicago Barbers Say Increased Cost of Shaving Is Responsible for Recent Raise.

[BY WIRELESS LINE TO THE TIMES.]

CHICAGO BUREAU OF THE TIMES, Nov. 29.—[Special Dispatch.] Increased cost of shaving is blamed by the barbers for the 10-cent advance in the price of a hair-cut. Beginning January 1, 1913, the cost of a hair-cut in San Francisco, New York, St. Louis, Chicago and Pittsburgh will be 35 cents.

Ten years ago the "regulation shave" consisted of "once over with the razor," rinse with sponge, wipe dry, magnesium powder, hair comb.

Now the barber goes over the face twice with a razor, uses hot towels before and after shaving; uses lotions, salves and expensive powders besides.

NEVADA MINER A SUICIDE.

With Drafts for Five Thousand Dollars in His Pocket, Lovelock Man Kills Himself.

[BY WIRELESS LINE TO THE TIMES.]

NEW YORK BUREAU OF THE TIMES, Nov. 29.—[Special Dispatch.] With a revolver in his right hand, the body of William O'Gren, a miner, was found today in a room in the Scandinavian immigrants' home at No. 24 Greenwich street. He had committed suicide by shooting himself through the right temple.

O'Gren appeared at the home yesterday and asked for a room, saying he had just arrived from Lovelock, Nev., a mining camp. Search of his effects showed that he had drafts from Nevada banks on banks in New York for $5000.

PLOT FOR FILM STORY.

Girl Alleging She Is Superfluous Wife, Sues Moving Picture Company President; Breach of Promise.

[BY A. P. NIGHT WIRE TO THE TIMES.]

NEW YORK, Nov. 29.—Herbert L. Miles, president of a motion picture film company, was arrested today and gave bail to insure his appearance at the trial of a breach of promise suit brought against him by Miss Edna M. Moran of this city. Miss Moran is suing for $25,000. She declares Miles is "wealthy and of high social standing" and charges that when she married him in Philadelphia in August 1911 he had another wife living, of whom he told her nothing.

Miss Moran, in her bill, asserts that Miles told her on their wedding eve that his real name was Herbert W. Bristow and that he lived at some place in Ohio. Miles is now living. Miss Moran charges, with his first wife, formerly Mrs. Katherine Wesler of Washington, D. C., whom he married in 1906.

INSIST ON RETURN VISIT.

Salt Lake Real Estate Men Will Indorse Excursion to Los Angeles If There Is Reciprocity.

[BY DIRECT WIRE TO THE TIMES.]

SALT LAKE, Nov. 29.—[Exclusive Dispatch.] The Salt Lake Real Estate Association met this afternoon and decided to indorse the annual excursion to Los Angeles, conducted by the Elks, provided that the latter will take steps to induce the Los Angeles Elks to make an annual excursion to Yellowstone Park or some other place via Salt Lake. For years the local real estate association has opposed the excursion to Los Angeles for the reason that that city benefits to the extent of $100,000 and $200,000 as a direct result.

The association has pointed out that the Los Angeles Elks do nothing for this city or State in the way of excursions and therefore have refused to indorse the local lodge's trip. The action taken today was specifically to have the secretary, C. C. Nelson, meet the Excursion Committee of the Elks' club with a view to having the latter in turn endeavor to induce the Los Angeles Elks to make some annual excursion in which Salt Lake City will be one of the stopping points. On the successful outcome of this mission depends the future attitude of the local real estate men with regard to the annual excursion to the Coast.

LEFT SOON AFTER WEDDING.

Boston Wife Sues Arizonan for Divorce on Grounds of Desertion and Failure to Provide.

[BY DIRECT WIRE TO THE TIMES.]

BOSTON, Nov. 29.—[Exclusive Dispatch.] Florence A. Thomas of this city, has brought suit here for divorce from Richard B. Thomas, Scottsdale, Ariz., alleging desertion and refusal to provide for her.

They were married at Weymouth Heights, Mass., in August 1909. From their wedding day, she alleges, he refused to provide for her and after they had been married less than two months, deserted her. She asks permission to resume her maiden name. The writ is returnable the first Monday in January, next.

Steamships.

INTERNATIONAL MERCANTILE MARINE LINES

ATLANTIC SERVICES
AMERICAN
Plymouth—Cherbourg—Southampton.
Philadelphia—Queenstown—Liverpool.
ATLANTIC TRANSPORT
New York—London Direct.
RED STAR
London, Paris via Dover—Antwerp.
WHITE STAR
Plymouth—Cherbourg—Southampton.
New York—Queenstown—Liverpool.
Boston—Queenstown—Liverpool.
Boston—Mediterranean—Italy.
Secure Reservations and Tickets Through Our Los Angeles Agents.
PACIFIC COAST AGENCY, 619 Geary St., San Francisco.

WINTER CRUISES
RIVIERA, ITALY, EGYPT.
Via Madeira, Gibraltar, Algiers, Monaco.
"ADRIATIC" * "CEDRIC"
The Largest Mediterranean Steamers.
Jan. 7, Jan. 21, Feb. 18, March 4.
PANAMA CANAL
WEST INDIES—SOUTH AMERICA.
"Laurentic" * "Megantic"
Two Largest, Newest and Finest in the Trade.
JAN. 8. JAN. 22. FEB. 8. FEB. 22.
28 and 70 Days, $175 and Upward.

Tours To West Indies, Panama Canal Round South America
Largest, Fastest and Finest Steamers on the East and West Coasts of South America.
For illustrated literature apply to The Royal Mail Steam Packet Co. The Pacific Steam Navigation Co. H. B. Rice & Co., 209 So. Spring st.
Or any S.S. Ticket Agent.

HOLLAND AMERICA LINE
Paris—London—Rotterdam.
Twin-Screw Sailings Tuesday, 10 A. M.
†New Amsterdam.....Dec. 10
*Noordam.....Dec. 17
*Ryndam.....Dec. 24
†Rotterdam.....Jan. 4
*VIA BOULOGNE S.M.
†PLYMOUTH AND BOULOGNE. Hugh R. Rice Co., with Security Trust and Savings Bank; Thos. Cook & Son, 515 S. Spring St.; German-American Savings Bank, Steamship Department.

Our Factories at Richmond, Indiana, are the largest of their kind in the World.
The Starr Piano Company
Warerooms and Executive Office for Pacific Coast,
628-630-632 South Hill Street, Los Angeles, Cal.
Sold for cash or on monthly payments.

PADRE'S TONIC LAXATIVE.
Is perfection in a stomach, liver, kidney and bowel regulator.
Tones, stimulates; does not purge, force or gripe. Give it just one trial. 25c (special) box of 100 pellets.
At all drug stores.
The box with the Padre on the box.

Celebrated Russian Dancers at Jahnke's
They Sing and Dance at Lunch, Dinner and Thro the Evening.
FIRST AND SPRING.

SOCIETY BRAND CLOTHES
Scott Bros.
425-427 SOUTH SPRING ST.

MATHESON
Men and Women's Wear
Broadway at Third

Political.

RAYNER'S TOGA TO A TAFT MAN.

W. P. Jackson Is Appointed Maryland Senator.

Headed State Committee in Recent Campaign.

Roosevelt to Attend Bull Moose Conference.

[BY A. P. NIGHT WIRE TO THE TIMES.]

BALTIMORE (Md.) Nov. 29.—Gov. Goldsborough announced tonight the appointment of William P. Jackson, Republican national committeeman, for Maryland, to succeed the late United States Senator Isidor B. Rayner.

He will serve until the Legislature which meets in January, 1914, fills what then will be an unexpired term of three years. The Legislature at that time also will elect a successor to Senator John Walter Smith (Democrat) whose term will expire in 1915.

Mr. Jackson, who lives in Salisbury, has been closely associated with the Governor, socially and politically. In the recent Presidential campaign he was the leader of the Taft forces in this State.

Mr. Jackson is 44 years old and a business man of large and varied interests, chief of which is the manufacture of lumber. He is reputed to be a millionaire. He was educated in the Salisbury public schools, and Dickinson College at Carlisle, Pa.

His entry into active politics dates from 1908, when he became Republican national committeeman for Maryland.

Mr. Jackson's father, William H. Jackson, served three terms in Congress.

ROOSEVELT WILL ATTEND.

Senator Dixon Says Colonel Will Be at National Progressive Conference at Chicago.

[BY A. P. DAY WIRE TO THE TIMES.]

WASHINGTON, Nov. 29.—An effort was made today by Senator Dixon of Montana to record himself "Progressive" instead of "Republican" in the new issue of the Congressional directory. He found, however, that all of the body of the edition had been printed. The Senator said the change would be made in the next edition of the book.

Senator Dixon, who has just returned from a visit to Oyster Bay, said that Col. Roosevelt would attend the national conference of Progressive leaders to be held in Chicago on December 10 and 11. Mr. Dixon, also expressed the opinion that Gov. Johnson would attend.

He announced that there would be a meeting of the Executive Committee of the National Committee on December 9. Senator Dixon declared he had received many letters from Progressives and he felt assured of a large attendance of representative men from the various States.

The conference, he said, would be devoted largely to devising ways and means for carrying on the work of organization during the next four years.

WILSON WANTS ALL OPINIONS.

To Seek Advice From Many Democratic Leaders in Filling Important Official Positions.

[BY CABLE AND A. P. TO THE TIMES.]

HAMILTON (Bermuda) Nov. 29.—President-elect Woodrow Wilson has determined not to take the advice of one man only, but of the leaders of the Democratic party generally on the question of the formation of his Cabinet, and in the selection of men to fill important official positions. His invitation to William J. Bryan to meet him in conference at Princeton, is, it is thought, only the forerunner of numerous invitations to other party leaders to meet him in a series of consultations in reference to his legislative programme and appointments to office.

HIGHER WAGES FOR MINERS.

Utah Copper Company Again Working Full Capacity Despite Strike and Increases Men's Pay.

[BY A. P. NIGHT WIRE TO THE TIMES.]

SALT LAKE CITY, Nov. 29.—A wage increase of 20 to 25 cents a day, effective December 1, was announced today by D. C. Jackling, general manager of the Utah Copper Company.

In making the announcement, Mr. Jackling said that production from the mine at Bingham had reached the normal capacity of 30,000 tons a day although the strike declared by the Western Federation of Miners still is in effect. The wage increase applies particularly to pitmen, trackmen and laborers and is to continue only while copper remains above 17 cents a pound.

ON SAND BAR IN SNOW FLURRY.

Steamer Beaver Runs Aground in Columbia River and Shivering Passengers Are Transferred.

[BY DIRECT WIRE TO THE TIMES.]

PORTLAND (Or.) Nov. 29.—[Exclusive Dispatch.] Passengers from California on the steamer Beaver were given a taste of Oregon winter this morning, when, to the accompaniment of the first slight snow flurries of the season and low temperature, they were forced to transfer from the vessel at Warren Rock in the lower Columbia and conclude their voyage on a river boat, due to the liner having gone hard aground.

It was at 1 o'clock this morning in a heavy white fog that the Beaver ran out of her channel and onto a sand bar. The transfer of passengers was made after daylight. Two tugs made unavailing efforts to pull the steamer off at high tide.

LUCK IN A HORSESHOE.

CHICAGO, Nov. 29.—For the second time within a week thieves early today hurled a horseshoe wrapped in a newspaper through the window of a store on Michigan boulevard, loaded their plunder in an automobile and escaped. Furs valued at $1500 was the latest loot of the "automobile bandits." Last week the same gang, the police say, robbed a jewelry store a block away of $2500 in gems by breaking the window with a horseshoe.

GIRL TO WED COUNT.

Daughter of Former Gov. Warfield of Maryland Will Marry Member of Polish Nobility.

[BY DIRECT WIRE TO THE TIMES.]

BALTIMORE, Nov. 29.—[Exclusive Dispatch.] Cable messages from Pekin, China, today announce the engagement of Miss Louise Warfield, daughter of former Gov. Warfield, and one of the best known girls in Baltimore society, to Count C. Ledochowski, a member of the Polish nobility. The announcement caused much surprise among Miss Warfield's many Baltimore friends. Beyond saying that he knew his daughter and son, Edwin Warfield, Jr., had met Count Ledochowski in the Far East during their trip around the world, former Gov. Warfield said that there was no formal announcement to be made. It is understood from friends of the family, however, that the Count has been attentive to Miss Warfield for some time and that he first became acquainted with her through mutual friends in Honolulu, later meeting her at fashionable entertainments at the Austrian Embassy at Tokio and at the residence of William J. Calhoun, the American Ambassador to China.

ACCUSED DOCTOR A SUICIDE.

Denver Physician Charged With Knowledge of Girl's Death Takes His Own Life.

[BY A. P. NIGHT WIRE TO THE TIMES.]

DENVER, Nov. 29.—Dr. John F. Cherrington who had been subpoenaed by the Coroner's jury in an investigation into the death of Maude White, 28 years old, one of his patients, was found dead in his room this morning. A bottle half filled with a white powder was found near his body.

Dr. Cherrington had been questioned very closely by the police concerning his knowledge of the death of Miss White who was employed by Martin W. Trester as housekeeper. The woman died Wednesday night and the death certificate was signed by Dr. Cherrington, giving peritonitis as the cause of death.

The police are looking for Trester, who has not been at his home since Thursday morning.

LARGEST WOMAN DEAD.

Montreal Insane Officials Obliged to Build Roundhouse to Contain the Late Mrs. Justin Masson.

[BY A. P. NIGHT WIRE TO THE TIMES.]

MONTREAL, Nov. 29.—Mrs. Justin Masson, who weighed 780 pounds and is said to have been the largest woman in the world, died here today. Several months ago she became insane and was taken in charge by the assistante publique. In the institution she became notorious for exploits of strength when in a frenzy. Even the walls of her room failed to restrain her and it was necessary to build a roundhouse outside the main building for her.

MYSTERIOUS EXPLOSION.

Large Hole Torn in Barn Next Door to Jack Johnson's Home in Windy City.

[BY A. P. NIGHT WIRE TO THE TIMES.]

CHICAGO, Nov. 29.—A mysterious explosion tonight in the rear of the home of Jack Johnson, the negro pugilist now under indictment for alleged violations of the Mann act, caused excitement among the neighbors who believed an attempt had been made to dynamite the house the negro recently gave to his mother. The explosion tore a large hole in a barn next door to the house of the negro fighter. The police are investigating the explosion.

SYNDICATE OF THIEVES.

Two Physicians Now Under Arrest at Chicago, Accused of Leading Gang That Stole Half-Million.

[BY A. P. NIGHT WIRE TO THE TIMES.]

CHICAGO, Nov. 29.—That $500,000 in property has been stolen by a syndicate of twenty thieves, headed by two physicians now under arrest with two others at detective headquarters, is the assertion of officers who have been following the trail of the thieves for months. The alleged leaders of the organization arrested today are Nicholas Kern, Dr. Edward B. Stalhutte, Joseph Todd and Remus Doughty.

SOVEREIGNTY NOT SUZERAINTY.

Irreducible Minimum of Chinese Government Concerning Mongolia Made Plain to Russia.

[BY A. P. NIGHT WIRE TO THE TIMES.]

LONDON, Nov. 29.—A dispatch to the Daily Telegraph from Pekin, says it is reported in Chinese circles that the Russian Minister is under orders to return to St. Petersburg to discuss the entire Mongolian situation with Foreign Minister Sazanoff. A semi-official newspaper says the irreducible minimum of the Chinese government concerning Mongolia is that Chinese sovereignty and not suzerainty shall be recognized throughout Mongolia.

SOUTHERN PACIFIC EARNINGS.

Report for October Shows Increase of Nearly Two Millions Over One Year Ago.

[BY WIRELESS LINE TO THE TIMES.]

NEW YORK BUREAU OF THE TIMES, Nov. 29.—[Special Dispatch.] The report of the Southern Pacific for October shows gross earnings of $13,915,714, an increase of $1,990,585. Net earnings were $5,749,628, an increase of $725,571. The gross earnings for the four months ending October 31 were $50,845,185, an increase of $5,039,210. The net for the four months was $21,069,480, an increase of $2,993,985.

HYDE FOUND GUILTY.

Former City Chamberlain of New York Convicted of Bribery in His Official Capacity.

[BY A. P. NIGHT WIRE TO THE TIMES.]

NEW YORK, Nov. 29.—Charles H. Hyde, former City Chamberlain, was found guilty tonight of bribery in connection with the performance of his duty as a city official. The jury which has been hearing the case in the Supreme Court rendered its verdict shortly before midnight.

FROM CHICAGO TO SEATTLE.

New Railroad with Fourteen Million Dollars' Capital Incorporated in South Dakota.

[BY A. P. NIGHT WIRE TO THE TIMES.]

PIERRE (S. D.) Nov. 29.—Articles of incorporation were filed with the Secretary of State here today for the Chicago, Sioux Falls and Pacific Railway Company with a capitalization of $14,000,000. It is said to be the intention to build a line from Chicago to Seattle across the States of Illinois, Iowa, South Dakota, Wyoming, Idaho and Washington.

J. Frank Hickey,

Who confessed yesterday in Buffalo that he has made crime a fine art in the strangulation of boys. He says he murdered the innocent because he "can't help it."

Luck.

DIG UP BONDS ON CITY DUMP.

STOLEN REGISTERED MAIL SACKS RECOVERED.

Waco City (Tex.) Securities Valued at One Hundred and Forty Thousand Dollars, Missing Since Last July, Found by Three Kansas City Laborers.

[BY A. P. NIGHT WIRE TO THE TIMES.]

KANSAS CITY (Mo.) Nov. 29.—Bonds having a face value of $140,000, with checks and a small amount of coupons that disappeared here July 5 last when two registered mail sacks were stolen, while en route from the postoffice to the railway station here, were found today on the city dump by three laborers.

The bonds were Waco City (Tex.) paper which were shipped by the Commerce Trust Company, this city, to the Guarantee Trust Company of New York. They were insured by an English concern for the full amount, $140,000, which was paid. The insurance company offered $1000 reward.

Three workmen, who live in shacks on the city dump, will divide the thousand dollars between them.

Jewelry valued at $600 and several dollars in currency and a number of small checks payable to bearer were missing from the first sack dug up. It was routed for Omaha, Neb., and Ogden, Utah.

ASKED MUSIC BEFORE HANGING.

Prison Band Gives Farewell Concert to Edward Williams, Executed at San Quentin.

[BY A. P. NIGHT WIRE TO THE TIMES.]

SAN QUENTIN (Cal.) Nov. 29.—Edward Williams, a giant half-breed Indian, who was hanged here today for the murder near Chico of a woman named Inez Brooks, was given a farewell concert Thanksgiving night by the prison band.

Early in the evening he was visited in the death cell by Warden John E. Hoyle and Col. Dennis Duffy, president of the State Prison Board. The warden inquired if there was anything he wanted.

"Yes, warden," said the Indian, "there's something I want, but I guess I can't have it. I used to play the fiddle with the people of my tribe. I love music, and over there in my cell I used to hear the band playing. That's what I'd like—to have the boys come up here and play for me a bit."

The orchestra was promptly sent for, and for three hours the shadowy loft of the old prison furniture factory, where the death cell and the gallows stand, resounded with a medley of ragtime and sentimental airs.

With stolid indifference to his approaching end the Indian ascended the steps of the scaffold this morning. Before the hood was drawn over his face he whispered to the warden that he wanted to thank him again for the music.

"BULL MOOSE GEIGER."

He Says He Is the Original Roosevelt Third-termer and Is Adjudged Insane.

[BY A. P. DAY WIRE TO THE TIMES.]

WASHINGTON BUREAU OF THE TIMES, Nov. 29.—[Exclusive Dispatch.] In a local court today, a man described in the records as the original Bull Moose was declared insane and sent to a hospital. He gave his name as Otis Geiger and his residence as Oakland, Cal. He is a sign painter by trade but has not been home for two years. "I might have been Democrat Geiger or Republican Geiger," he said as led out of court, "but as I leaned toward the third termers, I called myself Bull Moose Geiger."

Life's Seamy Side.

FIEND ADMITS KILLING BOYS.

Hickey Confesses to Have Strangled Victims.

Indian Murderer Executed at San Quentin.

Eighteen-Year-Old Bank Clerk Is Sentenced.

[BY A. P. NIGHT WIRE TO THE TIMES.]

BUFFALO (N. Y.) Nov. 29.—J. Frank Hickey made a full confession today of the murder October 12, 1911, of Joseph Josepha, the 7-year-old Lackawanna boy, and of Michael Kruck, the New York newsboy, December 12, 1902.

The confession was made to Dist.-Atty. Dudley. It was begun on the train that rushed Hickey from New York City to Buffalo last Wednesday and was completed today. The whole story was reduced to a formal statement and signed by Hickey.

Both the Josephs boy, whose dismembered body was found in a cesspool back of a saloon in Lackawanna November 16, and the Kruck boy were strangled to death. Hickey attributed his crime to the excessive use of liquor. When drunk, he said, he was possessed of an irresistible mania for killing boys.

TRACED BY POSTCARDS.

Young Josephs disappeared the afternoon of October 12, 1911. His father, George Josepha, a prominent merchant of Lackawanna, insisted that the boy had been kidnaped, and a country-wide search was instituted. Hickey was arrested at a colony for inebriates at Whiting, N. J., November 19. His fondness for writing postal cards to the police proved his undoing. He mailed cards from Boston and New York and their reproduction in a newspaper led a friend of Hickey to inform the police of his suspicions. The order for arrest followed.

WRITES OF KRUCK MURDER.

On one postal from Boston the then unknown writer wrote of the Kruck murder as follows:

"Wednesday night, December, 1902.

"I enticed Michael Kruck, a newsboy, at Eighty-sixth street and Central Park West, New York City, into the park opposite the entrance to the Arsenal Police Station. I strangled him and just escaped the officer who found him as I came back (few words here illegible.) Three times I have taken life; twelve times have tried, and can not help it."

Another card from Boston told of the murder of the Josephs boy and where the body would be found. The police followed the minute instructions on the card and recovered the body in decomposed fragments.

THE KRUCK CASE.

[BY A. P. NIGHT WIRE TO THE TIMES.]

NEW YORK, Nov. 29.—The body of Michael Kruck, one of the boys Hickey confessed having murdered, was found in the excavation in Central Park the night of December 12, 1902. Death had been due to strangulation. Suspicion was directed toward Hickey and he was picked up in Buffalo in a maudlin condition. In a semi-delirious state he confessed to the murder, but when the effects of the liquor wore off he repudiated the confession and was released owing to lack of evidence.

ON CONSPIRACY CHARGE.

BUFFALO MAN HELD.

[BY A. P. DAY WIRE TO THE TIMES.]

ROCHESTER (N. Y.) Nov. 29.—As a result of the Federal grand jury investigation into the scheme of alleged "get rich quick" firms at Buffalo, a new charge of conspiracy to defraud was made yesterday against Halford B. Wardin, vice-president of the American Redemption Company. The charge of illegal use of the mails was dropped. Wardin's company, with others, is alleged to have carried on an extensive business guaranteeing stocks and bonds.

EDITOR'S CONVICTION STANDS.

HAD URGED LAW BREAKING.

[BY A. P. NIGHT WIRE TO THE TIMES.]

OLYMPIA (Wash.) Nov. 29.—The State Supreme Court today affirmed the conviction of Jay Nox, editor of the Agiator, a paper published at the home colony, an anarchistic community in Pierce county, for inciting disrespect for the law and urging the breaking of laws by printing an article entitled "The Nude and the Prudes."

TWO YEARS FOR WOMAN.

HAD PASSED BAD CHECK.

[BY A. P. NIGHT WIRE TO THE TIMES.]

SACRAMENTO, Nov. 29.—Two years imprisonment in San Quentin Penitentiary was the punishment meted out to Mrs. Rudolph Colman, alias Mrs. M. Bodie by Judge Hughes today for passing a check for $25 on a local hardware dealer. Mrs. Colman's attorney pleaded for leniency on the ground that his client was under the influence of liquor. Mrs. Colman was arrested in Phoenix, Ariz. She must remain in prison one month for every dollar of the spurious paper she issued.

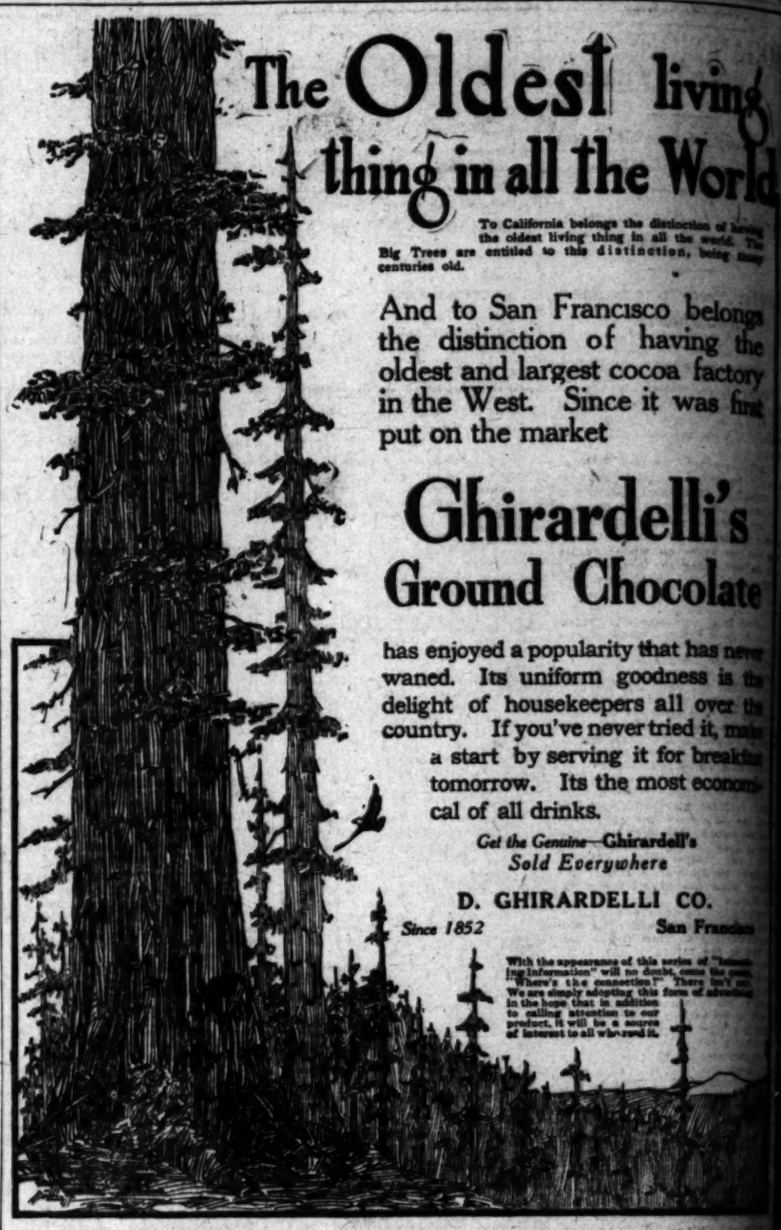

The Oldest living thing in all the World

To California belongs the distinction of having the oldest living thing in all the world. The Big Trees are entitled to this distinction, being many centuries old.

And to San Francisco belongs the distinction of having the oldest and largest cocoa factory in the West. Since it was first put on the market

Ghirardelli's Ground Chocolate

has enjoyed a popularity that has never waned. Its uniform goodness is the delight of housekeepers all over the country. If you've never tried it, make a start by serving it for breakfast tomorrow. Its the most economical of all drinks.

Get the Genuine—Ghirardelli's
Sold Everywhere

D. GHIRARDELLI CO.
Since 1852 San Francisco

With the appearance of this series of "Interesting Information" will no doubt, come the query, "Where's the connection?" There isn't any. We are simply adopting this form of advertising in the hope that in addition to calling attention to our product, it will be a source of interest to all who read it.

TODAY
OR
Tomorrow—Sunday
Will Be a Good Day

For you to secure one of the "SPECIAL BARGAINS" you've been figuring on, in our new "WEST ADAMS and WASHINGTON BOULEVARD TRACT." Here is an INVESTMENT OPPORTUNITY THAT CAN NEVER BE EQUALED. Perfect home sites, adjoining the very finest residence section of Los Angeles, with the best improvements included, at PRICES THAT MUST SOON DOUBLE—PRICES (without interest) that CANNOT BE EQUALED in "Really Cheap Tracts," where you PAY INTEREST RIGHT FROM THE START. And our prices are from 25 to 50 per cent. LOWER than those of less desirable lots in "OUR OWN DISTRICT." $590—WITHOUT interest—For what others ask $800—With Interest; 2 or 3 "Specials" left that are STILL GREATER BARGAINS. DON'T DELAY.

Secure Yours TODAY or Tomorrow—Sunday

Take the "WEST ADAMS" Car With Front Sign "THROUGH CAR" and Ride CLEAR TO END OF LINE. GO DIRECT to Our Own Office RIGHT THERE. OPEN ALL DAY—EVERY DAY—EARLY ON SUNDAY.

☞ Do Not Confuse Them With Anything Else in This Locality ☜

Victor G. Kleinberger
F. H. Edwards
Subdividers

General Offices: 200-207 H. W. Hellman Bldg., Cor. 4th and Spring

Los Angeles Trust and Savings Bank, Trustee

TUBERCULAR GERMS

flourish in the most unexpected places and quickly attack a body weakened from colds or general debility, but if the lungs are fortified with *SCOTT'S EMULSION* their progress can be prevented and often overcome. *SCOTT'S EMULSION* is used in tuberculosis camps because its highly concentrated nourishment builds strength and resistive-power faster than disease destroys. It assimilates without taxing digestion, and contains *no alcohol.*

Absolutely nothing equals SCOTT'S EMULSION to strengthen the lungs and drive out colds and coughs.

SCOTT & BOWNE, Bloomfield, N. J. 12-98

Live One Coming.

HOGAN SIGNS ED HALLINAN.

Hap's Infielder from Memphis of Southern League.

Bet on Any Player Hailing from the South.

All Hap Needs Now Is Three Real Pitchers.

BY HARRY A. WILLIAMS.

"Happy" Hogan yesterday closed a deal with George Stovall, manager of the St. Louis Browns, for the purchase of Eddie Hallinan, utility infielder.

Hogan has not yet decided in what capacity he will use Hallinan, but the acquisition of the new man means that one of the infielders on the payroll last season and still under reserve must seek an alien berth. "Hap" does not yet know on whose ample back he will swing the heavyweight battery, and it is possible that he may not make up his mind before spring.

Hallinan is by no means a stranger to Los Angeles. He originally was secured by Henry Berry from the California State League about three years ago. Although still in his teens, Hallinan not only held his own in Coast League company, but his work was of a character that attracted the attention of the big league scouts, and a year later he was drafted by St. Louis. He was used by that club as a utility infielder in 1911 and last season until a month before the close of the race, when he was shipped to Memphis. Hallinan hit around the .275 mark for Memphis. Hallinan's good work with Memphis served to boost him in Hogan's estimation. As a matter of fact, "Hap" is extremely sweet on the southerners, especially since his experience with Pat Bayless. Dick didn't start a conflagration in the Southern League result, but the things which he did were transferred to this league are still fresh in the minds of the fans. Even there Bayless generally got away good in the spring, but couldn't hold up. Here he did not start impressively, but became stronger in his work as the season advanced and finished in a blaze of baseball. Hogan says that a player who can show a reasonable amount of class in the sticky, humid climate of the South should be something of a bear under more favorable conditions on the coast. His experience with Bayless and Patterson has convinced him of this. He probably calculated in this manner when he bought "Rowdy" Elliott.

Hogan feels that the addition of Hallinan has solved every problem but him outside of the battery department. In short, he now regards the infield and outfield as intact for next season.

NEEDS THREE PITCHERS.

"Give me three good battery men, and my troubles will be over," said Happy." "The sale of Brown to Boston means that I must get another good catcher to share the backstopping duties with Elliott. I have my eye on the right man, and expect to close the deal before long. In fact, I had him picked out before I consented to let Brown go. I must have two new pitchers, seasoned, dependable men, who can work regularly and win a good per cent of their games. Pitchers of this caliber are available, and I will have the right ones on the ground by the time spring practice starts. This means that the Tigers, barring accidents, will start the season without a weak spot in the line-up."

The Vernon Tigers are in demand as a training attraction. Santa Barbara and Phoenix are both eager to act as host to the team next spring, and Hogan has received tempting offers from business men in both places.

Hogan rather favors the idea of training away from home, and other things being equal, the city making the best offer probably will land the Tigers. Should the team train in Phoenix it is understood that Hogan would get a guarantee of $2000. During the stay there it would be arranged for the Tigers to play a three-game series with the Chicago White Sox on their way East from Los Angeles.

In the Sta

GREAT GAME O FOR ARM

[BY WIRELESS LINE

PHILADELPHIA, Nov. 29.—[Special Dispatch.] Army and Navy will meet on Franklin Field tomorrow in their annual picturesque gridiron battle and there is promise of one of the hardest games of the season.

Neither team has had what could be called a thoroughly successful season, since the Navy has been beaten by teams hitherto not considered in the Annapolis class, and the Army has suffered severely at the hands of the Carlisle Indians. In the last two weeks, however, both elevens have made rapid strides and there is every reason to believe that they will be at the top of their form tomorrow. It is said that the Navy squad, having been on a southern cruise last summer, has since suffered from malaria and so severely that it has suffered greatly with the development of the team. In the last week or two there seems to have been a great improvement in the physical condition of the players and there is every reason to believe that all the men will be fit when they get into tomorrow's game.

The Army eleven has been from the start in the hands of Harry Tuthill, a capable trainer, and any failure off in the play has not been, as rule, attributable to lack of condition. Some of the veterans, however, notably Devore, have not lived up to their reputations.

Neither team has shown anything remarkable so far in the way of offense and it has remained for the last week of practice to build up that branch of the game. The attack of both elevens has been of the simplest to date and neither has done much with shift plays. Since the Harvard-Yale game, there has been a influx of Yale coaches at Annapolis, and doubtless a great deal

st living
l the World

ia belongs the distinction of having
living thing in all the world. The
e this distinction, being many

Francisco belongs
n of having the
gest cocoa factory
Since it was first
arket

ardelli's
Chocolate

pularity that has never
iform goodness is the
ekeepers all over the
've never tried it, make
serving it for breakfast
Its the most economi-
inks.

ufactured—Ghirardelli's
Everywhere
ARDELLI CO.
San Francisco

appearance of this series of "Intimate
mation" will no doubt, cause the query,
the connection?" There isn't any.
mply adopting this form of advertising
ve that in addition
r attention to our
it will be a source
t to all who read it.

ay
unday
Day

een figuring on, in our
." Here is an INVEST-
Perfect home sites, ad-
the best improvements
(without interest) that
AY INTEREST RIGHT
at. LOWER than those
UT interest—For what
STILL GREATER BAR

ODAY
Sunday

gn "THROUGH
DIRECT to Our
—EVERY DAY

This Locality

rger

or. 4th and Spring

Live One Coming.

OGAN SIGNS ED HALLINAN.

Infielder from Memphis of Southern League.

on Any Player Hailing from the South.

Hap Needs Now Is Three Real Pitchers.

BY HARRY A. WILLIAMS.

Happy" Hogan yesterday closed a with George Stovall, manager of St. Louis Browns, for the pur- of Eddie Hallinan, utility in-

gan has not yet decided in what he will use Hallinan, but quisition of the new man means one of the infielders on the pay last season and still under re- must seek an alien berth. "Hap" not yet know on whose ample he will swing the heavyweight , and it is possible that he not make up his mind before

llinan is by no means a stranger os Angeles. He originally was ed by Henry Berry from the ern State League about three ago. Although still in his Hallinan not only held his own Coast League company, but his was of a character that at- ed the attention of the big league , and a year later he was draft- by St. Louis. He was used by club as a utility infielder in 1911 last season until a month before end of the race, when he was ed to Memphis. Hallinan hit ed the .275 mark for Memphis. llinan's good work with Memphis ed to boost him in Hogan's esti- n. As a matter of fact, "Hap" enously sweet on the southerners, ially since his experience with Bayless. Dick didn't start a gration in the Southern League , but the things which he did transferred to this league are fresh in the minds of the fans. there Bayless generally got good in the spring, but couldn't up). Here he did not start im- ively, but became stronger in work as the season advanced and ed in a blaze of baseball. Hogan e that a player who can show onable amount of class in the humid climate of the South be something of a bear under some favorable conditions on the . His experience with Bayless Patterson has convinced him of is probably calculated in this , when he bought "Rowdy"

gan feels that the addition of has solved every problem him outside of the battery de- ment. In short, he now regards infield and outfield as intact for season.

NEEDS THREE PITCHERS.

ive me three good battery men, my troubles will be over," said n." The sale of Brown to ans means that I must get an- good catcher to share the back- ing duties with Elliott. I have eye on the right man, and ex- to close the deal before long. fact, I had him picked out be- I consented to let Brown go. must have two new pitchers, sea- , dependable men, who can work arly and win a good per cent of games. Pitchers of this cali- are available, and I will have right ones on the ground by the spring practice starts. This ns that the Tigers, barring acci- , will start the season without weak spot in the line-up."

Vernon Tigers are in demand training attraction. Santa Bar- and Phoenix are both eager get as host to the team next , and Hogan has received ten- offers from business men in places.

gan rather favors the idea of ing away from home, and other s being equal, the city making best offer probably will land the . Should the team train in Phoe- it is understood that Hogan would a guarantee of $2000. During ay there it would be arranged the Tigers to play a three-game with the Chicago White Sox their way East from Los An-

LARRY M'LEAN IS IN VERY BAD.

[A. P. NIGHT WIRE TO THE TIMES.]

CINCINNATI, Nov. 29.—John B. (Larry) McLean, the Cincinnati National League ball player, who formerly played in the Pacific Coast League, was arrested here late today, charged with obtaining money under false pretenses. He was released on a $300 bond.

Clifford Langdon, owner of a cafe, who swore to the warrant for McLean, alleges that he cashed a check that proved worthless.

GIANTS DROP ANOTHER TO TUFTS-LYON TEAM.

The Tufts-Lyons trimmed the American Giants, 4 to 1, in the second game of the series at Vernon yesterday. Leverenz was in good form and held Foster's men to four scattered hits.

The score:

GIANTS.

	A.	B.	R.	B.H.	P.O.	A.	E.
Parks, 1b, rf	4	0	0	0	9	0	0
Barber, rf, ss, 3b	4	0	0	0	0	1	0
Hill, cf	4	0	0	0	1	1	0
Monroe, 2b	4	1	2	1	2	3	0
Pierce, 1b	4	0	1	1	7	1	0
Taylor, 3b	4	0	1	2	1	3	0
Dunnan, rf	3	0	0	1	2	0	1
Petway, c	1	0	0	1	0	0	0
Johnson, p	2	0	0	1	1	1	0
Hutchison, ss	1	0	0	0	1	1	1
Lindsay, rf	1	0	0	0	0	0	0
Gatewood, p	1	0	0	0	0	0	0
Totals	33	1	4	N	13	7	2

TUFTS-LYONS.

	A.	B.	R.	B.H.	P.O.	A.	E.
Kibler, 2b	4	0	0	1	1	0	0
Berger, ss	4	0	0	2	2	6	0
Olson, 3b	3	1	2	2	5	4	0
Ellis, cf	4	1	0	0	1	0	0
Driscoll, lf	3	0	1	1	1	0	0
Nagle, 1b	3	0	0	1	11	0	1
Hitt, rf	3	0	0	1	1	0	0
Bayley, c	3	0	0	0	4	1	0
Leverenz, p	3	0	0	1	1	2	0
Totals	29	4	3	9	27	13	1

SCORE BY INNINGS.

	1	2	3	4	5	6	7	8	9
Giants	0	0	0	0	0	0	1	0	0—1
Base hits	0	1	0	0	0	1	0	2	0—4
Tufts-Lyons	0	1	0	0	1	0	0	1	x—3
Base hits	0	2	1	1	0	3	1	0	x—8

SUMMARY.

Home runs—Olson, Monroe.
Two-base hits—Olson, Nagle, Pierce.
Stolen bases—Kibler, Duncan, Hitt.
Bases on balls—Off Johnson, 3; off Gatewood, 1; off Leverenz, 1.
Struck out—By Johnson, 2; by Gatewood, 1; by Leverenz, 4.
Double plays—Driscoll to Olson; Olson to Berger to Nagle.
Hits by pitched ball—Duncan by Leverenz.
Time of game—1h. 35m.
Umpire—Grant.

GRIEFER TEAM BEATS M'CORMICK'S MEN.

[BY DIRECT WIRE TO THE TIMES.]

SAN DIEGO, Nov. 29.—[Exclusive Dispatch.] The slugging abilities of the San Diego Bears again proved the deciding factor in the second game of the series with the McCormicks of Los Angeles, today. It went until the eighth before things opened up, but when the smoke had cleared away, the count stood 8 to 3. Chief Meyers proved the disturbing swat factor.

Andrada, working for the McCormicks, passed him twice previously, when his presence meant runs. In the eighth, he took a gambler's chance and Meyers whipped out a double with the sacks crowded. Two came in. Two were down at the time and his hit paved the way to more tallies.

Up to the eighth it was anybody's game. As fast as the McCormicks would manufacture a run or two, they would be tied. It was 3 and 3 when the avalanche slid. Higginbotham worked for the locals and kept the safeties fairly well scattered. Score:

	R	H	E
McCormicks	3	9	0
San Diego	8	12	4

Batteries: Andrada and Lewis; Higginbotham and Roche.

ENGLAND'S CHALLENGE.

LONDON, Nov. 29.—[By Cable and A. P.] The Hurlingham Polo Club today sent a challenge to the American Polo Association for a series of games for the American cup. The challenge stipulated that the match should be played in the United States in 1913.

SATURDAY HUNTING PARTY.

Jim Jeffries, Cy Myrick, Henry Berry and Warren Hopperstead will make an early getaway this morning in preparation for putting in the day pumping lead into the feathered beauties at the Bixby Gun Club.

In the Stretch.

REAT GAME ON TODAY FOR ARMY AND NAVY.

[BY WIRELESS LINE TO THE TIMES.]

HILADELPHIA, Nov. 29.—[Special Dispatch.] Army and Navy will meet on Franklin Field tomorrow in their annual picturesque gridiron battle and there is promise one of the hardest games of the

ither team has had what could alled a thoroughly successful sea- since the Navy has been beaten eams hitherto not considered in Annapolis class, and the Army ffered severely at the hands of Carlisle Indians. In the last two , however, both elevens have rapid strides and there is every to believe that they will be on top of their form tomorrow. is said that the Navy squad, been on a southern cruise last , has since suffered from rts and so severely that it has ered greatly with the develop- of the team. In the last week two there seems to have been improvement in the physical ition of the players and there is y reason to believe that all the will be fit when they get into row's game.

Army eleven has been from art in the hands of Harry Tut- capable trainer, and any fall- of in the play has not been, as attributable to lack of condi- Some of the veterans, however, Devore, have not lived up their reputations.

ther team has shown any- remarkable so far in the way offense and it has remained for last week of practice to build up branch of the game. The attack both elevens has been of the est to date and neither has done with shift plays. Since the rd-Yale game, there has been ux of Yale coaches at An- olis, and doubtless a great deal of hard coaching has been put in in the effort to impart polish to Wheaton's team.

Capt. Graves has put in a deal of hard work this week with the Army eleven and there is no reason why it should not give a better account of itself than it has since the Yale game.

The teams are very evenly matched in the matter of weight, and speed should count heavily for the team possessing it. On the season's work the Army is a slight favorite, but both elevens have had their ups and downs, and there is no telling how much the Annapolis men have been able to do in the way of a rally these last two weeks.

The Duke Was Fussy.

[Chicago Record Herald:] George F. Baer, the noted railroad president, was talking in Philadelphia about car-heating.

"Of course the English winters are milder than ours," he said. "An English winter day is no colder than a brisk October day like this. Nevertheless the English trains certainly ought to be heated with something better than foot warmers—those cushion-shaped iron contrivances filled with water that is supposed to be hot.

"They tell a story about the Duke of Connaught that illustrates the average foot warmer's value. The duke was traveling in Ireland, and, being one of those men who pride themselves on their robust and virile enjoyment of cold, he wouldn't have a foot warmer in his carriage.

"At station after station a porter would appear with a foot warmer; the Duke would wave his angrily away and the porter would depart with a scared look.

How About This?

LIPTON'S COMING SHOULD BOOM LOCAL RACING.

Proposed Events on Coast Would Draw Thousands of Spectators—Yachts Expensive Toys, but Worth the Money—Columbia Might Be a Very Good Investment for Los Angeles.

BY STINSON JARVIS.

ARTHUR LETTS has subscribed $5000 as a starter in getting a yacht ready to represent Los Angeles in the race for the international cup offered by Sir Thomas Lipton, to be raced for in the gala year of 1915, and as yachts of the kind now under consideration have never been seen in these waters I here reproduce a photograph of the fourth Shamrock which will meet the Los Angeles craft after the canal opens. I wish that this picture which Sir Thomas sent to me when Shamrock IV was in her first races could be here shown with the delicate shadings of a fine photograph, but it will in any case give an idea of the magnificent crafts which, if Lipton's proposals come to maturity, will soon be seen on the Californian courses.

New York was never the center of world-wide interest till yachts of this size contested in her waters for international honors, and as no one knows this better than Sir Thomas Lipton, his proposal will certainly be regarded as a boon to California. Anyone who has seen the scores of thousands of people who come from all parts of the world to witness the America cup races will appreciate that when Sir Thomas says that this would be a good thing for California he knows whereof he speaks. We are at least sure of one baronet, and if we can gather in a few emperors and kings or even dukes and princes, all will be well.

The masters of big shipping are aware that it will be a cause for world-wide congratulation when the opening of the canal practically wipes Cape Horn off the map. It is well known that the German Emperor has for a long time wished to visit America in a wholly unofficial way and simply as a private sightseer; and as his yachts (several of them) are always ready for service, he could fit us out with a regatta from his own yards. A poem on this subject from Mr. Wiggins might easily bring the Emperor here; and we really need him. Mrs. Jemimer Hayrick of Oshkosh would come a long way to see the great war lord of Europe. And, having come, she would stay. We need her, too. The large family of Mr. Hof Polloi would need something more than the yachts to look at, and from Yuma to Scranton they don't know a yacht from a clothes horse; but they all have a strange curiosity about emperors, and William is our particular huckelberry for 1915.

BOATS EXPENSIVE.

Where would we get the boat? Is there any ship-building yard on this coast competent to turn out a bronze-sheathed, ninety-foot water-line craft that needs many special castings and which must be backed by many years' experience in this kind of work? If Arthur lets us have this $5000 he is surely going in to win, and the turning out of ninety-footers is ticklish work. Witness Shamrock I, Shamrock II, Shamrock III, all gone to the junk shop, along with that incorrigible in-and-outer, the Constitution, because all of them failed to deliver the goods. Mr. Ikey Boneyard had good pickin's on them. The aluminum Defender, and Thomas I, Lawson's Independence, and others that were built like the mayfly for one day, went the same road. But there are two of these freaks still in existence, the Reliance, which caused Sir Thomas many weeps in 1903, and the old, but hearty, Columbia.

WHY NOT BUY HER?

Now, here's an idea that is perhaps pretty good and perhaps worth nothing. Why not buy the Columbia to put a tin ear on Shamrock IV? Sir Thomas has no great love for her. She did him up twice. Pierpont Morgan owns her, and at present he does not need the money she might sell for; but if he did sell her, he would let her go cheap, because she is useless except for one kind of racing, and will never be used again, except perhaps as a trial boat in case of another challenge for the America's cup—something highly improbable. On the other hand, the Columbia's great depth might, under the universal measurement rule, prevent her from winning, owing to the heavy taxation on her twenty feet of draught. These are points to be considered, and as this present Shamrock is more of the cruiser type than any of her predecessors, she may be slower than any of them, in reality; because stanchness, strength and safeness of build count for slowness in these days of speedy freaks.

Without going into the figures at all, it seems at the first flush to be worth considering that the Columbia, always a dandy, and as good today as when she was built, might pay the whole of her taxation and still get away with first honors. I have seen Columbia beat the first Shamrock far enough to pay for all the new taxation on depth and still win, and I doubt if Shamrock IV is as fast as the first craft Lipton brought across.

Her owner told me yesterday that at Kiel and on the English courses she had won twenty-six out of twenty-nine races, but as he was then being photographed alongside a very pretty girl, perhaps I oughtn't to print what he said. A record as good as that would stand a good deal of spoiling, and it's up to Los Angeles to attend to this.

No Changes Here.

GRIFFITH SATISFIED WITH HIS WASHINGTON TEAM.

[BY WIRELESS LINE TO THE TIMES.]

CHICAGO BUREAU OF THE TIMES, Nov. 29. — [Special Dispatch.] Clark Griffith, manager of the Washington American League team, came to town today and announced that he would stand pat on his team for 1913. Griff is satisfied with the way his team performed last season and is one of the few managers of major league clubs who is not looking for trades.

He found no baseball men in the city, Manager Callahan, close friend of the Senator's manager, being in West Baden, Ind., while President Comiskey of the White Sox and President Murphy of the Cubs were in Indianapolis to attend the funeral of the late John T. Brush. Ban Johnson also attended the funeral of the New York Giants' owner.

Minor Brown is still in town. He wants to see President Murphy and learn just where he stands. Harry Steinfeldt, former Cincinnati and Cub third baseman, is a candidate for the managership of the Columbus Association team.

Jay Andrew, for many years a Western League star, has accepted an offer to manage the Waterloo club of the Central Association.

Manager Clark Griffith of the Senators has announced he cannot use Bill Kenworthy and says he probably will turn him back to Denver.

Jack Bliss, the Cardinals' catcher, who was sent to Sacramento of the Coast League, says he is glad he is to go to the Coast, as he owns a ranch in California.

Frank Schulte is keeping in condition at West Baden, Ind. He likely will play center field with the Cubs next year, if the Tinker deal goes through. Mike Mitchell would then be sent to right field.

Very Fancy Work.

BIRD MEN AGAIN SHOW DARING AERIAL STUNTS.

SPECTACULAR feats of daring again featured Los Angeles' fourth annual aviation meet at Ascot Park yesterday afternoon. W. E. Irving, better known as "Sky High" Irving, made a 4000-foot parachute jump from the biplane of Roy Francis.

Engine trouble forced Tom Duck Gunn, Chinese birdman, and Johnnie Bryant to bring their machines down outside the enclosures, under exciting circumstances. Bryan was 5100 feet up when his descent began. Lincoln Beachey also was forced to descend suddenly from a great height, but he landed inside the fence.

Some individual of unknown identity placed paraffine in the gasoline tanks of all the aviators Thursday night, and this is what caused the trouble with Bryant and Gunn. Horace Kearny experienced the same difficulty, but in a less pronounced form. Francis's motor went dead twice. He made skillful landings both times without accident.

The time set for Beachey's marvelous "death dive" came after his engine was out of commission. Not wishing to disappoint the crowd he borrowed Kearny's machine, which he had never operated, and which was not built strongly enough for such hazardous tricks of the air.

Realizing that he was risking his life Beachey went through with his wonderful stunt. Two wire stays snapped in the descent. Kearny, not knowing this, made a flight soon afterwards, and came near capsizing while at a considerable height, due to the broken wires.

Kearny won the race against the motorcycle, ridden by Wells W. Bennett, going three miles in 2:44. He also defeated Newcomb in the Pope-Hartford racing auto.

The parachute jump of Irving was a thriller. For more than ten minutes Francis climbed into the upper air currents, with Irving and the parachute strapped under the lower planes of his biplane. At the height of 4000 feet Irving made the leap. The parachute opened almost immediately and Irving sailed gracefully down, landing half a mile or more east of the park.

Scores of members of the theatrical profession attended the meet as guests of Beachey. The number included Miss Amelia Bingham, Julian Eltinge, William Lorraine, Miss Florence Stone, James E. Sullivan, Miss Adele Rowland, Miss Frances Ring and Miss Maud Leone.

It was known as Chinese day in honor of Gunn, and about 200 Chinamen, headed by prominent business men of the local colony, and representatives of the Chinese Chamber of Commerce, were on hand. The dignataries sat in flag-draped boxes.

All the sensational stunts of the first two days, with an added feature —a handicap race between motorcycle, automobile Kearny and Beachey—will mark today's programme. Irving will make another parachute jump. Kearny and Beachey, traveling at a seventy-mile gait, will stage a near head-on collision. Just before they meet one machine will shoot up and the other down, thus passing by a narrow margin.

PECK AND WHITTLER TO RIDE SPITE RACE.

Ray Peck, the local motorcycle race rider, and Fred E. Whittler, the Utah crack, signed articles for a match race of three miles at the Stadium tomorrow, when they met in the office of Manager Richard R. Young yesterday. This will be a "spite" race, as one rider feels that he was a victim of the referee's ruling last Sunday, when the race was awarded to Whittler, who claimed a foul.

Each of the men had won a race previous to the affair of a week ago, when it is alleged that Peck caught Whittler by the arm and hauled him back, while he forged into the lead.

REVOLVER CLUB MEN HAVE TWO CHANCES.

Sunday and the one following mark the last two chances for the members of the Los Angeles Rifle and Revolver Club to finish up their scores for their government expert buttons, issued by the War Department, and thereby again take the record of the entire United States for the number of men qualified under the regular army course among civilian rifle clubs.

Last year Los Angeles qualified twenty-nine experts, fourteen marksmen and two sharpshooters, under this government rifle practice course with military rifles, leading the entire United States.

This year the club will do nearly as well, its nearest rival being the Fort Pitt Rifle Club, which for years held the record for Pittsburgh, until the Los Angeles men wrested the honor from the easterners.

The 1000-yard range, the skirmish, and the rapid-fire targets will be open to all comers during the next two Sundays, the work being mainly over these stages, as qualification is finished over the short ranges.

MURPHY IS GETTING HIMSELF IN WRONG.

[BY WIRELESS LINE TO THE TIMES.]

NEW YORK BUREAU OF THE TIMES, Nov. 29.—[Special Dispatch.] Accusing Charles W. Murphy of the Chicago Cubs of having broken faith with him by deliberately calling off the deal whereby Joe Tinker was to go to the Cincinnati club as manager in exchange for the three players Murphy had demanded, namely, Red Corriden of the Detroit Americans and Mitchell and Phelan of the Reds, Gerry Herrman, president of the Cincinnati club, is now at loggerheads with the Chicago magnate. Murphy repudiated the deal, says Herrmann, with no other explanation than that Evers had decided to have Tinker play with the Cubs this year.

Murphy sent for Tinker and informed him that the deal was off and offered him a contract to play with Chicago next year. Tinker absolutely refused to sign the contract and Murphy said he would never play ball with the Cubs again.

SAN PEDRO.

SAN PEDRO, Nov. 29.—The police are searching for Halger Peterson, a young man, 24 years of age, who disappeared from his home here on Wednesday evening. Young Peterson is simple-minded and subject to epileptic fits and it is feared he has either wandered off into the hills or fallen into the bay

Cash Registers—Wanted.

Highest cash price paid. Cashier Cash Register Co., Third and Los Angeles streets.

If you want to go East, C. Haydock, T. C. R. R., 116 West Sixth. Main 2618, F2618.—[Advertisement.

VENICE SHORT LINE, lots 50x140, $700; all improvements in. Rosebore tract. 735 H. W. Hellman building.—[Advertisement.

Fatima—the

"distinctively individual"

Turkish-blend cigarette — delightfully mild. A quality about this smoke that appeals. More Fatimas sold than any other brand in this country.

20 for 15¢

Liggett & Myers Tobacco Co.

FREE RIDE TODAY and Sunday, 9:30 and 2 p.m., from 408 West Sixth street, Conservative Investment Co., to Palmyra Heights, to see the wonderful waterworks there pumping 2,000,000 gallons a day from twin wells 600 feet deep. Choicest residence lots, high ground, on Main street, paved Harbor boulevard. Low price, easy terms. 18 minutes' ride. This is the first notice. The earliest buyers get lowest prices and biggest increase.—[Advertisement.

$35 high grade Hudson Bicycles reduced to .. $25

Equipped with guaranteed Tires and Coaster Brake.

$240 Pierce 5-Horse Power Motor Cycles Reduced to $190.

$190 Emblem 4-Horse Power Motor Cycles Reduced to $155.

Cash or Installments.

Open Every Evening.

JOHN T. BILL & CO.,
983 and 985 South Main St.

MOTOR CAR DEALERS ASSOCIATION DIRECTORY

AMERICAN-COLE — Grundy Motor Sales Co., 842 South Olive Street. Main 2191; 10927.

APPERSON JACKRABBIT—Leon T. Shettler Co., 151 West Pico Street. Main 7034, Home 10167.

BUICK—HOWARD AUTO CO., Tenth and Olive. Home 60009, Main 9040.

CHALMERS & R. & L. ELECTRICS—Western Motor Car Co., 727 South Olive. 10789, Main 3196.

CUTTING—Eastern Motor Car Co., 825-827 South Olive. F2965, M. 2965.

FRANKLIN & R. & L. ELECTRICS—R. C. Hamlin, Twelfth and Olive Streets. Main 404, Home 60249.

FIRESTONE - COLUMBUS - ELECTRIC—California Automobile Co., 1250-1260 W. 7th St. Wilshire 788, Home 53018.

GARFORD & REO—Lord Motor Car Company, 1032-38 South Olive Street. 10845, Main 5470.

HUDSON—Hudson Sales Co., Phones—Sunset Main 678, Home A4734. 1118 South Olive Street.

HUPMOBILE—M. C. Nason, 1017-1019 South Olive. A1007, Broadway 2967.

JACKSON—Chas. H. Thompson, 1142-44 South Olive Street. F6390, Broadway 1947.

KISSEL KAR—Kissel Automobile Co., 118 West Pico Street. Broadway 2186, 22886.

MATHESON-MAIS VELIE — Renton Motor Car Co., 1230 South Main St. Main 1068, Home 10799.

MITCHELL — Greer - Robbins Co., Twelfth and Flower Streets. Broadway 5410, A1187.

NATIONAL—National Motor Car Co., 1130-1132 South Olive Street. F4353, Main 3329.

OAKLAND—Hawley King & Co., 1027-33 South Olive Street.

OLDSMOBILE — Oldsmobile Co. of California, 1205 South Olive. Main 3130, F5647.

OVERLAND—J. W. Leavitt & Co., 1212 South Olive Street. Main 4277, F4263.

PIERCE-ARROW—W. E. Bush, 1701-1711 South Grand Avenue.

POPE-HARTFORD — Wm. R. Ruess, corner 10th and Olive. Main 7278, Home 60173.

PREMIER — Premier Motor Car Co., 1127 South Olive Street. Main 679, F2664.

PULLMAN—Miller & Williams, 1140 South Olive Street. Broadway 2907, Home F2942.

REGAL—Big Four Automobile Co., 1047-49 South Olive. Home F2533.

STEARNS-KNIGHT and OHIO ELECTRIC—Smith Brothers, 742 South Olive Street. Broadway 3834, Home F4206.

STODDARD - DAYTON — Standard Motor Car Co., 1001 South Olive Street. Broadway 2963, Home 10457.

STUTZ-BROWN-SYMONDS CO.—412-414 West Pico Street. Home 25003, Main 7047.

WINTON—W. D. Howard Motor Car Co., 1238 South Flower Street. Broadway 4180, Home F5609.

Light Your Kitchen with a *Rayo* Bracket Lamp

Sometimes in the kitchen or elsewhere you need a lamp held high, where it will light the whole room, and be out of the reach of children.

The Rayo Bracket Lamp is made for exactly this purpose. It is one of the famous Rayo Family—the best kerosene lamps made. A clear, white light, steady, diffused. A strong, substantial bracket, easily affixed to the wall. The lamp is inexpensive. Economical. Lighted without removing chimney or shade. Rayo Lamps are made in various styles and for all purposes. *At Dealers Everywhere*

STANDARD OIL COMPANY
(California)

Los Angeles San Francisco

LOS ANGELES AQUEDUCT

Store Keeper. Sale of Equipment and Material. 1116 Central Bldg.

$25 to $35 N. Y. Sample SUITS-COATS-DRESSES $15 Original Sample Suit Company 336½ S. Bdway

Rumors of War.

MUCH TALK OF RETURN MATCH.

Rivers and Mandot May Meet Here in February.

Manager Levy Intends to Go After Ritchie.

Mexican to Act at Northern Show Shops.

BY HARRY A. WILLIAMS.

The air was thick yesterday with talk of a return engagement between Joe Rivers and Joe Mandot. Should there be a renewal of the Rivers-Mandot feud it will be on February 22. This much was decided, and nothing more. And even that is contingent on the final decision which Willie Ritchie makes in regard to meeting Rivers on that day.

The scene about fight headquarters yesterday was similar to the aftermath of most important fights. Mandot, with a slightly discolored optic as a memento of Thanksgiving, like every defeated fighter, was pining for revenge.

Harry Coleman, as befits a manager, was pining along the same line as his protege. Every man feels magnanimous just after he has flattened the other fellow. Joe Rivers is no exception. He expressed a willingness to flatten Mandot again at some subsequent date. Joe Levy, like the true manager that he is, throbbed in harmony with his meal ticket. He said that he knew of no good and adequate reason why his Joe should not flatten the other Joe as often as the latter liked it and the gate met the requirements.

ETERNAL QUESTION.

Thus, after a number of important conferences and much passing of the "bull," in which Coleman and Mandot congratulated Levy and Rivers on their triumph, and Levy and Rivers condoled with Coleman and Mandot in their misfortune, it was agreed that February 22 would be an ideal date on which to again decide the question of supremacy between these lightweights. Rivers and Mandot seem to be a good deal like Billy Papke and the late Stanley Ketchel. Papke and Ketchel felt that they were not doing their duty unless they settled the question of supremacy about three times a year.

But as "Uncle Tom" was not present, no articles were signed. McCarey, however, did say that he would give these lightweights that date if both of them did not change their minds before the end of the week, and it was found that Ritchie and Rivers could not be matched for that day.

Ritchie and the lightweight title, of course, are the marks for which Levy is aiming. The former has a number of attractive theatrical offers that will engage his attention for several months and it is regarded as probable that he will prefer to reap this harvest of easy money before risking his title with the foremost of the lightweight contenders. He should be able to clean up his theatrical contracts prior to February 22, but Billy Nolan, being a wise gazabo with an eye single to the coin, may decide to campaign his new-found protege in the East, where a man may get licked without loss of prestige or title, before risking the championship with a tough piece of "jerky" like Senor Rivers. Just at the present writing the prospects for a R.-R. engagement on February 22 do not appear to be particularly roseate, as the high school essayist would say, but you never can tell what a day will bring forth in these days of "bull con" and hot air.

LEVY IS REASONABLE.

Levy is inclined to turn a heeding ear to Coleman's request for a return fight, as Mandot is the only boxer to take a decision over Rivers and accord him the favor of a return engagement. Levy says that he could not do less under the circumstances, Mandot having given his man a chance to regain his lost prestige.

Coleman contends that Mandot is entitled to consideration in this respect, and not without reason. While Mandot, to all outward appearances, was in perfect fettle when he faced Rivers, he was, in fact, a very much overworked young man. His skin showed the ruddy glow of health, but his eyes were dull and his mind lacked its customary alertness. Mandot was stale in mind, if not in body. It was his fourteenth fight since January 1. Mandot has been in almost constant training since the first of the year. All told, he has not had more than a month's rest during that time, and then not continuously. With him it was a day here and a day there. Mandot was a dull boy Thursday as the result of adhering to a regime of all work and no play. Rivers might beat him at his best. However, many will agree with Coleman that Mandot is entitled to another chance.

RIVERS A THESPIAN.

Rivers, accompanied by Levy, will leave for San Francisco Saturday night, where he is to open a two weeks' engagement in Alex Pantages's Theater, to be followed by a week behind the footlights in Oakland. Joe may decide to make the Pantages circuit, as Ritchie is scheduled to do the Sullivan & Considine loop. Meantime Rivers and Ritchie may be expected to say some interesting things about each other for the benefit of admiring audiences. This means that they will ultimately come to blows before the club offering the best inducements.

Nick Albanese, manager of Sammy Trott, is trying to arrange a match with "Knockout" Brown before the local club for December 20. Albanese regards his man a legitimate contender for the lightweight title and believes that a fight with Brown would enable him to prove his right for consideration at the hands of the top-notchers. Trott bested Brock in a twelve-round no-decision battle, while the best Ritchie could do was to draw with Brock under the same conditions. That is one reason why Albanese considers his charge in the lightweight running.

TWO WINNERS ARE TO CONTEST TODAY.

This afternoon on Bovard Field we will have the last of the Southern California football championships decided when two absolutely undefeated teams face each other. Pomona High, undisputed champions of the Citrus League, will attempt to drag in the dust the Blue and White of L.A.H.S., a feat which others have been trying to do for three years.

The record of the local High School for the last four years is little short of wonderful. Starting out absolutely green to the game of Rugby in the fall of 1909, the Blue and White lost only two games—one to Redlands, the Southern California champions that year, and the other to Poly, due to the good boot of Monk Pierce. Since that time they have not lost a game and have twice won the championship of the State.

Pomona started out this year with thirteen veterans and developed two stars to fill in the other places, so that they have a wonderfully fast and well-balanced team. Nichols at fullback and Maurer at wing three-quarter are the particular bright and shining lights of the up-country delegation, but they will have to shine very brightly indeed to dim the dazzling speed of the local school.

L.A.H.S. will have the advantage of the services of three veterans who were barred in the city league by the four-year rule. Pettingill at breakaway, Crary at half and Toland at full are the three old-timers who will be seen in action for the first time this year and they are sure to be a big help to Capt. Al Maguire's husky squad. The winner of this game will meet Berkeley High for the State championship.

AUSTRALIANS GET REVENGE AT TENNIS.

[BY A. P. NIGHT WIRE TO THE TIMES.]

MELBOURNE (Australia) Nov. 29.—The Australasian team won the double matches against the English challengers in the contest today for the Dwight F. Davis international lawn tennis trophy, thus obtaining revenge for yesterday's unexpected defeat in the singles. The play was brilliant.

The first set in today's match was well contested and there were some exciting rallies. It ended in favor of Norman E. Brookes and A. W. Dunlop, the Australasians, by 6 to 4.

The second set lasted only ten minutes, the Australasians running away with it easily, 6 to 1. The outstanding feature of the match was the third set. Dunlop, the Australasian player, aroused great enthusiasm by his over-head volleying.

He and his partner carried off this set, 7 to 5. John C. Parke and A. E. Beamish were the English contestants.

Lord Denman, the Governor-General of the commonwealth, and Andrew Fisher, the Premier, were among those who witnessed the match.

Aviator Moving Along.

CARUTHERSVILLE (Mo.) Nov. 29.—Leaving Cairo, Ill., this morning, Tony Jannus, accompanied by W. H. Trafts, a photographer, flew in his hydro-aeroplane, following the Mississippi River, past the western boundary of Kentucky and tonight is resting here, opposite the shores of Tennessee. He covered the 125 miles between Cairo and Caruthersville in two jumps, landing only once at Columbus, 100 miles north of here, as the river runs. The aviator plans to resume his trip to New Orleans in the morning.

Still Boiling.

BAY CITY SPORTS SAY GRIFFIN RULING RIGHT.

Declare He Acted According to the Rules in His Disqualification of Wolgast—Both Boys Badly Battered. Jones Offers to Bet $10,000 on Ad for Return Match. Ad Due Here Today.

[BY WIRELESS LINE TO THE TIMES.]

SAN FRANCISCO BUREAU OF THE TIMES, Nov. 29.—[Special Dispatch.] The finish of yesterday's great lightweight battle proved unsatisfactory, but it is agreed by nearly all who saw the contest that Referee Jim Griffin acted in accordance with the rules when he disqualified Wolgast and made Ritchie the lightweight champion. Even Wolgast's most ardent supporters do not deny that Wolgast fouled, but some of them maintain that the low blows which were struck by the Cadillac boy were not effective and that Ritchie was not hurt.

Wolgast and his manager, Tom Jones, were about town and they were sore at the actions of the referee in taking away the championship on a technicality. Both Wolgast and Jones admitted that a slight foul had been committed, but they made their protest to the referee for a decision which they termed as being very flimsy.

Jones declares that he is willing to bet $10,000 that Wolgast can defeat Ritchie in a return battle and he says he is willing to give odds.

Ritchie remained at the baths until dark last evening when he went to his home. He is battered up more than Wolgast, as both eyes are discolored and his lips are puffed. Wolgast also shows effects of having gone through a hard fight, as his features are pretty well marked. There is a great deal of comment as to how the battle would have terminated if the referee had not disqualified Wolgast. Many think that Wolgast had an edge up to the sixteenth round, but that Ritchie was coming strong, while the ex-champion was weakening.

Ritchie had taken a severe lacing for ten rounds and it is agreed that Wolgast weakened in his efforts to stow the local boy away. Wolgast showed evidence of weakening after the tenth round as he became wild and his blows seemed to lose their sting.

Wolgast will depart for Los Angeles this evening while Ritchie proposes to fill a theatrical engagement at a local house for one week, commencing next Sunday.

Satisfaction.

EACH FIGHTER IS PRAISED.

Bugs Have Kind Words for Rivers and Mandot.

Local Boy Really Trained for Thursday's Battle.

Beaten Man Thinks He Has Gone Too Strong.

BY DE WITT VAN COURT.

As usual there is as much talk since the Rivers-Mandot fight as there was before. Up and down the streets on the cars and in fact everywhere you go you can hear men still arguing over the results of the Thanksgiving Day contests.

Both Rivers and Mandot come in for praise for their good work and boosting for their future.

Rivers went immediately to his home after the fight and had a good old-fashioned turkey dinner with his relatives and a few friends. Outside of a little reddening on one of his cheeks, he bore no marks to show for the contest. He was much pleased with himself and said that he never would enter a ring again unless he was thoroughly trained.

Abdul the Turk should come in for a lot of credit for Rivers's victory. The Turk is surely a conscientious fellow around a training camp and stands for no foolishness when he has business to attend to.

Rivers was better trained, better seconded and looked better than at any time since he has been fighting.

He made the same mistake that most young fighters do after a few winning fights. They begin to think they do not need the hard grind to get into condition and furthermore there are few that know just how to condition themselves. It needed just such a setback as he got when he met Mandot before to put him on to himself.

But he surely deserves a lot of credit for doing as he did in preparing himself for his last bout. For most of his previous fights he trained at the beach where the lights were burning brightly and where there was plenty of life.

The Vernon arena is about the last place that I would care to train in. When that great building is empty it is a desolate and barren looking place and enough to give a boy like Rivers the cold chills when he stripped to do his work, and the dingy dressing-rooms were worse.

Rivers proved this time that he meant business and can do things when he makes up his mind to. It has all been one of the best and most important experiences that he could possibly have had, and it showed in the fight. He never boxed so determinedly nor so fast and at the present time has the best chance of any lightweight in the country to win that title.

Joe Mandot spent Friday lounging around Jack Doyle's with Hobo Dougherty and a few friends. Outside of a little discoloration under his eyes he looked and felt fine. He took his defeat like a man, had no excuses to offer and was in good humor. He said, though, that he thought he had been fighting too much in the past year. Fourteen fights since last January and four in the last three months is altogether too much for a boy of his build. The last four fights were two twenty-round and two ten-round bouts with three of the best lightweights in the country.

He jokingly said: "I am beginning to think I am a second Battling Nelson from the way I took it, but I will take a good rest, try to pick up some weight and then go for another try with Rivers. I weighed only 136½ pounds Friday, and had three cups of coffee, three lemonades and three glasses of wine and my supper and breakfast before I weighed. I went to bed at 7 o'clock the night of the fight and slept soundly until 7 this morning. I never did this before in my life after a fight. I am usually too nervous, so I think I have been doing too much in the past year."

Mandot expects his wife here today and they will perhaps go to San Francisco for a short trip and then return to Los Angeles for another visit before leaving for his home.

Hobo Dougherty was a much dejected boy after the fight. Before entering the ring I asked him if he had his rabbit's foot in his pocket and he said: "No, I haven't got one with me today and I don't believe we will need it."

Hobo says now that he never will go into another man's corner without that charm. He also felt pretty bad over Wolgast's defeat and said: "I am awfully sorry Ad lost and would have liked to have been with him, but it was a matter of business with me and that is why I was with Mandot."

Poor Hobo is surely out of a job for a time at least.

PLAYER GOES THROUGH WITH CRACKED JAW.

[BY A. P. NIGHT WIRE TO THE TIMES.]

PALO ALTO (Cal.) Nov. 29.—Suffering great pain from a broken jaw, Frank H. Hilton, a law student in Stanford University, played yesterday through the greater portion of the second game of the intercollegiate soccer series between the teams of the University of California and Stanford University and would not leave the field until he was forced to go by the trainer and coach. He is in a local hospital today receiving the attention of surgeons.

Hilton was injured early in the second half of the game in a collision with a California player. The force of the impact as the two heads came together snapped his jawbone, but he gave no sign of distress. Twenty minutes later the injury was noticed, but the player refused to leave his position on the team when ordered out of the playing. Dismissal from the game was necessary to send him to the side lines. Hilton formerly lived in San Diego.

BOWLING SCORES.

The standing of players in the individual tournament for the Southern California championship, shown in the appended list, which was compiled after the twenty-fifth game of each competitor, gives Darrow the lead with an average of 199. Shaw has pulled up to second place, his average being 197, and Turner holds third with 195. Taylor, Lustig and Mackenzie follow in order, their positions being nearly the same as last week. The scores:

Name—	Pins.	Avg.
Darrow	4,967	199
Shaw	4,921	197
Turner	4,878	195
Taylor	4,831	193
Lustig	4,817	193
Mackenzie	4,795	192
Steele	4,789	192
France	4,737	189
Burke	4,733	189
Smith	4,523	181
Hayes	4,362	174
Cochran	4,340	174
Dale	4,179	167

GREAT CROWDS ATTEND FUNERAL OF BRUSH.

[BY A. P. NIGHT WIRE TO THE TIMES.]

INDIANAPOLIS, Nov. 29.—Hundreds of friends of John T. Brush, including fifty baseball club owners and managers from out of the city, attended the funeral of the late president of the New York Nationals here today. Clubs in New York City and Indianapolis, of which Mr. Brush was a member, also attended. The funeral services at St. Paul's Episcopal Church were in charge of the local Masons.

Dr. Lewis Brown, who preached the sermon, recalled incidents of Mr. Brush's early life which indicated his thrift.

"Unobtrusive generosity, business originality, courage and unceasing energy were secrets of his unusual success," said Dr. Brown.

The pallbearers were officials of the National League.

TETZLAFF AND BURMAN AT ASCOT PARK.

Teddy Tetzlaff and Bob Burman are to appear in match races at Ascot Park today and tomorrow. Tetzlaff is to drive his Fiat "Cyclone" and Burman is to race in his Blitzen Benz.

Both drivers are certain that they have the faster car and each believes himself to be the better driver. Burman has come a long distance to meet our Teddy and the local speed man is well pleased with the prospects of the race in his own home town.

POCKET BILLIARDS.

Barnes won the second round of the pocket-billiard match championship at the Majestic last night by the score of 200 points to 162 for Earl. The totals for the two nights' play leave Earl still in the lead by seventeen balls, on the totals of 362 to 345. The third round is to be played on Tuesday evening.

Your true smoker does not choose his cigarettes because of their high or low price. He is after a certain flavor that suits him. To the man who appreciates the characteristic richness of an all-Virginia tobacco—

Piedmont Cigarettes

have an instant appeal. The Piedmont district of Virginia is the home of the tobacco plant. It attains its perfection there. This cigarette contains the choicest leaves—downright satisfaction to the man who rolls his own.

Save the coupons

You will find a coupon in every Piedmont package. Save them and send for catalog of handsome and valuable presents for which they can be exchanged. Address with 2¢ stamp for postage—

Liggett & Myers Tobacco Co.
ST. LOUIS, MO.
OR
The John Bollman Company
San Francisco

10 for 5c

Made from Virginia Tobacco—Smoked Everywhere

Times Directory of Automobiles and Accessories

Abbot and Lozier — Now Sold by BEKIN-SPEERS MOTOR COMPANY

Adams Trucks — "Deliver the Goods." Adams Bros. Co., Findlay, Ohio. Meeks, Sole Agent, Southern Cal. 1317 So. Flower St., Los Angeles. Main 8620

Alco — Trucks and Pleasure Cars Built and Guaranteed by THE AMERICAN LOCOMOTIVE COMPANY. LOS ANGELES ALCO MOTOR SALES CO. 1240 S. Flower St. Phones: Main 8373; F7837.

Auburn — TOURIST PARTS. W. J. BURT MOTOR CAR CO. Tenth and Main Streets.

Bargains — IN TIRES AUTO TIRE COMPANY. Sixth and Olive Streets.

Brush — $515; DETROITER, $1000; KOEHLER, 1000 lb. wagon, $850. 1312 S. Grand. 22299; Broadway 3132.

Cartercar — FRICTION DRIVE. No Clutch to Slip—No Gears to Strip. Tourers, Coupes, Roadsters and Trucks. Prices, $1,500 to $2,200. VANCE-CANAVAN MOTOR COMPANY. 1122-28 So. Olive St. Phones—A1000, Main 8

Case — 30 AND 40 H.P. Tourers, Roadsters, Toy Tonneaus, Limousines and Landaus. VANCE-CANAVAN MOTOR CO., California Distributors. 1122-1128 South Olive Street, Los Angeles, Cal. A2031. —Phones—

Chanslor & Lyon — MOTOR SUPPLY CO. Los Angeles, San Francisco, Portland. Wholesale and Retail AUTOMOBILE SUPPLIES. Agency KELLY RACINE TIRES.

EmpireTires — WEAR LONGER. Our Tire Preserver gives you great tire mileage. Our Peerless Tube beats them all. EMPIRE TIRE & RUBBER CO. 1100 So. Main St.

Fiat — F5047. THE WORLD-FAMOUS GAR. PACIFIC COAST MOTOR CAR COMPANY, 1144 South Hope St. Reginald H. Gernon, Sales Manager.

Goodyear — COAT COMPANY. Headquarters for AUTO COATS and GLOVES. 324 South Broadway

Haynes — AUTO SALES COMPANY OF LOS ANGELES. T. W. BROTHERTON, Pres. Efficient completeness; electric started and lighted. 40 horsepower; 60-60. Los Angeles: 1225 S. Olive. Main 913; A6613. San Francisco: Van Ness at Turk St.

King "36" — WITH A THOUSAND LESS PARTS. SMOOTHEST RIDING CAR MADE. TOURING CAR AND ROADSTER, $1650. UNITED STATES MOTOR CAR CO. F1621. 418 EAST NINTH ST.

Knox — Pleasure Cars—Four and Six Cylinder—Trucks—3 to 6 Ton Loads. Fire Apparatus—Martin Tractors. VANCE-CANAVAN MOTOR CO. Distributors Southern California and Arizona. 1122-1128 S. Olive St. Los Angeles. Phones: A2031; Bdwy. 3610.

Locomobile Co. of America

Marion — CROWE AUTOMOBILE CO. 1228-30 SOUTH FLOWER ST. Distributors for Southern California. Phones: Main 4480; Home

Metz "22" — 4-Cylinder, 1912 Roadster, with rumble and chains encased, $500. LOWN MOTOR CAR COMPANY. 1144 South Main Street.

Michigan 40 — 40-H.P. Touring Car, $1150; 45-H.P. Touring Car, $1250; 22-H.P. Roadster, $650. All fully equipped, f.o.b. Los Angeles. MOTOR SALES CO., C. L. Poole, Mgr. W. Pico St. Home 53101. Wilshire Garage & Sales Co., 1019 South Olive, City Agents. A1907, Bdwy. 3907.

Miller — QUALITY TIRES. W. D. NEWERF RUBBER CO. Coast Distributors. 949-951 South Main St., Los Angeles. Phones—F7091.

Moline — Pacific Coast Branch, O. J. Root, Mgr. Washington St. Benrich Motor Co., Gen. Agents. Pres. and Manager, 1518-22 W. Washington St. Wm. Gregory, 602 N. Main St.

Moon — BUXTON & CHILDS. 1226-28 South Olive. Distributor Southern California and Arizona. Main 5777; F4631.

Moore — Gas and Distillate Trucks Manufactured in Los Angeles. F. L. MOORE MOTOR TRUCK CO. Home 51113. 2670-98 Lacy Street. Garvanza Car to Avenue 28.

Moreland — DISTILLATE MOTOR TRUCKS. Manufactured in Los Angeles. Moreland Motor Truck Co., No. Main and Ord Sts.

Paige 60388 — MOTOR CARS. CARPENTER MOTOR SALES CO. Eleventh and Flower Streets

Pathfinder 40 — Main 3884. Pathfinder Motor Car Co. H. G. SALISBURY, Pres. 1114-16 South Olive St.

Pratt "40" — PRATT MOTOR CAR COMPANY. State Agents. 638 SOUTH GRAND AVENUE.

Rambler — Have you seen the 1913 Cross-Country Motor? THE W. K. COWAN CO. 1140 South Hope St.

Selden Car — MADE BY THE FATHER OF THE MOTOR CAR. made for the people with a desire for something a little better. A car with the style of a de luxe Pullman coach and the reliability unequaled by any other. (Descriptive booklet given.) TYLER LESSLIE, 1227 South Hope St. Home F3393.

Schacht — Tourers, Roadsters, Trucks, Delivery Cars. THE SCHACHT MOTOR CAR CO. Salesroom 1101 South Figueroa St.

Standard Electrique — 4-Passenger Coupe, 2-passenger Coupe, Roadster, Delivery Wagon, Gen. Mgr. 1100 S. Olive St.

Stevens Duryea — and Broc Electric. MOTOR CAR CO. Ave. Home F

Studebaker "30" — Studebaker Sales Co. BAKER AUTO AMERICA. Branch Factory. Phones: Main Retail Branch. F3111, Main

Busines

STOCK LETTER.

[Furnished by Logan & Bryan, bers New York and Boston Exchanges, Bradbury Bldg., Los geles.]

NEW YORK, Nov. 29.—The realizing was reflected by a more degree of irregularity under especially was this the case in traders who recently inclined t the buying side were disappointed lighten long lines, owing to t well-defined pronounce of lower Supreme Court decisions to be han down Monday and to the unfa news from Europe. This was suggestive of the fact that fo tional politics are likely to re a factor for quite a period. The vance in call money to twenty cent. served as a reminder of lasting monetary conditions.

FINANCIAL.

OFFICE OF THE TIM

Bank clearings yesterday were $6,0 an increase of $257,713.39, as compa the same day in 1911, and an in $363,964.71, as compared with the co in 1910. Following is a statement:

	1912.	1911.
Monday	$ 4,776,023.27	$ 4,262,536.88
Tuesday	4,297,439.31	4,435,977.29
W'd'n'd'y	5,276,964.69	4,713,518.98
Thursday—Holiday.		
Friday	4,464,505.43	4,397,592.72
Totals	$18,814,932.70	$17,810,225.87

Quotations furnished by Angeles Stock Exchange.

OIL STOCKS.

	Bid.	Asked.
Producers—		
Amalgamated Oil	$ 70.75	
Amerada Trade Oil Co.		
American Pet. pfd.	75.00	
American Pet. com.	33.00	
Associated Oil	44.50	
Bear Creek	.25	
Cal. Midway Oil Co.	.12	
Central Oil Co.	3.50	
Columbia		
Continental Oil		
Enos Oil Co.	.04	
Euclid Oil Co.	.07	
Fullerton Oil Co.	2.50	
Globe Oil Co.		
Jade Oil Co.	.07	
Maxoil		
National Pacific Oil Co.	.01	
New Penn	.05	
Olinda Land Co. (Oil)	.37	
Penn. Midway	.07½	
Rice Ranch	1.37½	
Trader's Oil Co.		
Union	33.62½	
Union Provident	104.00	
United Pet.	102.50	
United Oil Co.		
West Coast pfd.	99.00	
Western Union		
White Star Oil Co.	.10	

BANK STOCKS.

	Bid.	Asked.
All Night & Day Bank	$230.00	
American Savings Bank	250.00	
Cal. Savings Bank	165.00	
Central Nat'l Bank		
Citizens' National	265.00	
Commercial National	155.00	
Farmer's & Mer. Nat'l	250.00	
Federal Bank of L. A.	200.00	
First National	600.00	
German-American Savings	250.00	
Globe Savings	100.00	
Home Sav. Bank of L. A.	165.00	
J. A. Ebbersten Bk.	115.00	
Merchants' Bank & Tr. Co.	135.00	
Merchants' Nat'l Bank	250.00	
National Bank of Cal.	225.00	
National Bank of Com.	200.00	
Security Trust & Sav. Bank	400.00	
U. S. National Bank	200.00	

INDUSTRIAL AND PUBLIC UTILITIES.

	Bid.	Asked.
Cal. Portland Cement Co.	$100.00	
Cal. Hospital	75.00	
Edison Electric pfd.	92.00	
Edison Electric com.	85.00	
Emergency Hospital	25.00	
Hawaiian Com. & Sug.	85.00	
Home Telephone pfd.		
Home Telephone com.	2.50	
I. A. Athletic Club	2.25	
I. A. Investment	2.50	
Mexican Nat. Gas pfd.	15.00	
Mexican Nat. Gas com.	10.00	
Occidental Life Ins. Co.	122.50	
Pasadena S. F. Co. pfd.	90.00	
Pac. Mut. Life Ins. Co.	410.00	
Pac. Gas. Stock Co.		
Pasadena H. T. & T. Co. pfd.	90.00	
S. Diego H. T. & T. Co.	5	
Santa Monica M. H. T. pfd.	7.00	
Sn Diego Gas Co.		
Title G. & Tr. Co. pfd.	251.00	
Title I. & Tr. Co. pfd.	240.00	
Title I. & Tr. Co. com.	240.00	
Title I. & Tr. Co. Sur. Co.	240.00	
U. S. L. D. T. & T. Co. pfd.	10.00	
Union Trust Co.	30.00	
Whittier H. T. & T. Co.		

BONDS.

(With Accrued Interest.)

	Bid.	Asked.
American Petroleum Co.	91	
Associated Oil Co.	99½	
Corona Power & W. Co.	90	
Dreamona Water Co.	99	
Home Telephone Co.		
Home Tel. Co., 1st Refg.		
L. A. Gas & Elec.	102	
L. A. & Pasadena Elec. Ry.	102	
L. A. Public Market	103½	
L. A. Railway Co.	98	
L. A. Traction Co.	100	
Mex. Nat'l Gas		
Pac. Elec.	107½	
Pac. Light & Power Co.	99	
Pac. Light & Power Grd.	99	
Pasadena Home T. Co.		
Temescal Water Co.	93	
Union Oil Co.		
Union Trans. Co.		
U. S. L. D. T. & T. Co.		
Whittier H. T. & T. Co.	95	

MINING STOCKS.

CALIFORNIA.

	Bid.	Asked.
Cal. Hills		
Dens. Mines	.07½	

NEVADA.

	Bid.	Asked.
Johnnie M. & M. Co.	.04	
Searchlight Parallel	.01	
Comstock Fraction	.07½	

LOCAL PRODUCE MARKE

Receipts were heavy yesterday, and volume of business very good. Prices walnuts were stronger and as high as cents a pound was asked for the No. 1 sociation variety, while budded walnuts In some cases quoted as high as 20 c The demand for the nuts has been excell and the crop under normal. About 10 p of almonds came in; prices were about same as usual. Dried fruits continued n but the demand was good.

About sixty boxes of oranges arrived f Lamanda Park and were quoted at $1 a b Apple receipts were comparatively l boxes, and prices were steady. Some ne ern plums of a new variety resembling Columbias were received and sold at $1.6 box. The principal varieties of grapes the market were Malagas and Emper Prices were firm. Blackberries and st berries were quoted up a little.

Receipts of vegetables were quite la Potatoes, 5400 sacks; onions, 1200 sa sweets, 265 sacks, and beets, 200 sack Sweet potatoes were selling as low as $1.5 sack in some cases. Peas were materi lighter, 6 to 8 cents a pound. Other li of vegetables were about the same.

Egg receipts were 120 cases. Some w ment stock sold ¼ of a cent below the m ket quotation. Eastern eggs were firm. ceipts of butter were 46,000 pounds, and market was firm. Butter was very high the East yesterday. Dealers say there is considerable quantity of off-grade butter chees on the market, which is selling arou 17½ cents a pound. The best stock still ho pretty well around 32 cents. However, receipts were 1240 pounds. Honey, Tillaman Swiss wheel cheese at 21 cents a pou Eastern horns and Daisies in limited quan ties were offered as low as 13½ cents a pound.

Turpentine is 5 cents cheaper.

Prices Current.

EGGS—Ranch, candled, 50; fresh ran ches count, 46; seconds, 37; pullets, 31; se ond, 29; eggs, 28; Kansas-Nebraska, 26; Pe luma-Santa Rosa, storage, 32@34; eastern sto age, 28; Kansas-Nebraska storage, 27@28.

BUTTER—Creamery extras, 3c per l creamery firsts, 32½.

CHEESE—Northern fresh, 20; storage, 1 eastern daisies, 21; eastern twin, 19½; lo cals, 21; single, 19½; cheddars, 21½; Tillam book daisies, 19½; imported swiss, 3 Swiss, Swiss block, 34; wheel, 33; Limbur ger, 19@19½; stream brick, 22@25; Edam, 1 @1.50; Sierra, 1.10 per box; Neufchatel, 1.50 per box; Camembert, 1.25 per box; Ca dle cream, 1.00@1.10 per box; Roquefor 1.60; German breakfast, 1.10.

BEANS — Pink, No. 1, 3.50@3.60; Le mountain, No. 1, 6.00; small white, No. 4.87½@5.25; Limas, No. 1, 5.75@6.0 reds, 4.50; lentils, 4.50@7.00; Ca nanas, 4.50; Mexican reds, 4.50; bayou 4.15@5.00.

DRIED FRUITS—Apples, evaporated, 7@10; citron, fancy, 14; oranges and lem peel, 14@16; currants, imp., fancy, bulk, 9 pressed, 10; fancy, 1-lb. 9@11; dates, sea Imported Fards, fancy, 10c, 11½@12½; Fards, fancy, 12c, 13@13½; Golden, fancy, 8@9; figs, black and white, 2c, 1.50 per box; white, 6-oz. packages, 1.50@1.60; 10-oz. packages, 2.00; 12-oz., carton, 1.75; imported, 15@17 lb. Peaches, 7@8; Prunes

Business: Markets, Finance and Trade.

STOCK LETTER.

[Furnished by Logan & Bryan, Members New York and Boston Stock Exchanges, Bradbury Bldg., Los Angeles.]

NEW YORK, Nov. 29.—Week-end realizing was reflected by a moderate degree of irregularity today. Especially was this the case in many leaders who recently inclined toward the buying side were disposed to lighten long lines, owing to rather well-defined prospects of important Supreme Court decisions to be handed down Monday and to the conflicting news from Europe. This news was suggestive of the fact that international politics are likely to remain a factor for quite a period. The advance in call money to twenty per cent served as a reminder of existing monetary conditions.

FINANCIAL.

OFFICE OF THE TIMES, Los Angeles, Nov. 30, 1912.

Bank clearings yesterday were $4,454,905.43, a decrease of $527,713.99, as compared with the same day in 1911, and an increase of $54,905.43, as compared with the same day in 1910. Following is statement:

	1912.	1911.	1910.
Monday	$ 4,795,972.27	$ 5,162,290.60	$ 3,621,452.46
Tuesday	4,227,426.31	5,423,977.22	3,653,080.53
Wednesday	5,174,854.61	5,723,516.56	3,977,464.09
Thursday—Holiday.			
Friday	4,454,905.43	4,927,192.13	3,734,605.71
Totals	$23,654,905.70	$14,592,887.24	$13,703,594.79

Quotations furnished by the Los Angeles Stock Exchange.

OIL STOCKS.

Brokers—	Bid.	Asked.
Associated Oil	$ 79.75	$ 81.00
Associated Oil Co.		.30
American Pet. pfd.	70.00	75.00
American Pet. com.	50.00	51.00
Associated Pet.	64.25	65.00
Bear Creek	.50½	
Cal. Midway Oil Co.	.15	.18
Cal. Pet. (when packed in 50-lb. boxes, 25c extra.)	1.30	1.35
Centennial Oil		.25
Coalinga Oil Co.	.04	.07
Edell Oil Co.	.07	.08
Fullerton Oil Co.	2.50	4.50
Globe Oil Co.		.06
Home Oil	.07	
Imperial	.01	.02
National Pacific Oil Co.	.02	.03
New Penn	.13	
Occidental Oil Co. (Cal.)	.37	.41
Pan. Midway	.07½	
Ranch	1.15½	1.22½
Taylor's Oil Co.		71.00
Union Oil Co.		69.75
United Petroleum	91.62½	92.00
Universal	104.00	104.25
Victor Oil	103.50	
West Coast Oil		.50
West Coast pfd.	70.00	
Western Union		100.00
White Star Oil Co.	.10	

BANK STOCKS.

	Bid.	Asked.
All Night & Day Bank	$235.00	$250.00
American Savings Bank	230.00	240.00
Cal. Savings Bank	165.00	225.00
Central Nat'l Bank		240.00
Citizens' National	255.00	
Commercial National	150.00	
Farmers & Mer. Nat'l	267.00	285.00
First National of L. A.	290.00	
Fire National	190.00	
German-American Savings	100.00	
Globe Savings	100.00	
Home Sav. Bank of L. A.	161.00	180.00
L. Hibernian Sav. Bank	115.00	
Merchants' Bank & Tr. Co.	150.00	200.00
Merchants' National	150.00	
National Bank of Cal.	215.00	
National Bank of Com.	117.00	
Security Trust & Sav. Bank	465.00	485.00
U. S. National Bank	160.00	

INDUSTRIAL AND PUBLIC UTILITIES.

	Bid.	Asked.
Cal. Portland Cement Co.	$200.00	
Edison Elec. pfd.	90.00	95.00
Edison Electric	92.00	96.00
Edison Electric com.	90.00	
Sanitary Hospital	25.00	
Lewis Investment Co.	8.00	30.00
Home Telephone pfd.	30.00	
Home Telephone com.	8.00	
L. A. Athletic Club	9.25	1.34
L. A. Gas & Elec.	1.30	15.00
Nation Nat. Gas pfd.	15.00	
Nation Nat. Gas com.	10.00	135.00
Pacific Mut. Life Ins. Co.	130.00	650.00
Pantages S. F. Theatre	20.25	.25
Pac. Mut. Life Ins. Co.	650.00	12.00
Pac. Lighting Corp.	90.00	
Pac. Light & Power Co.	7.50	
Pac. Mut. Life Ins. Co.	121.00	400.00
Pac. L. & Tr. Co. pfd.	240.00	400.00
Pac. L. & Tr. Co. com.	240.00	400.00
Pac. L. & Tr. Bal. Co.	240.00	400.00
Pac. S. L. & P. Co. pfd.	10.00	11.00
Union Trust Co.	50.00	62.50
Whittier H. T. & T. Co.		75.00

BONDS.

(With Accrued Interest.)

	Bid.	Asked.
American Petroleum Co.	91	95
Associated Oil Co.	100½	
Edison Power & W. Co.	99½	
Los Angeles Water Co.	99	
Pac. Elec. Co.	97	97½
Pac. Tel. Co., 1st Refg.	81½	
L. A. Gas & Elec. Co.	100½	100¾
L. A. Pacific Ry. Co.	102	104
L. A. Public Market	102½	
L. A. Railway Co.	102	
Pac. Light & Power Co.	98	
Pac. Nat'l Gas.	70	72½
Pac. Rwy. Adv.	100½	
Pac. Light & Power Co.	98	
Pac. Lighting Corp.	97	98
Pasadena Home Tel. Co.	99	
Pasadena Water Co.	100	
Pac. Elec. Co.	97	97½
Pac. Tel. Co.	81	82
Pac. Tel. Co., 1st Refg.		81½
Pac. Tel. & Tel. Co.	81	82
Pac. Tel. & Tel. Co.		82
Whittier H. T. & T. Co.	95	

MINING STOCKS.

	Bid.	Asked.
Cal. Rifle	.01	.02
Dan. Mines	.04½	.05½

NEVADA.

	Bid.	Asked.
Atlanta M. & M. Co.	.04	.05
Midnight Fairsiel	.01	.01½
Steadman Fractional	.07½	

LOCAL PRODUCE MARKET.

Receipts were heavy yesterday, and the volume of business very good. Prices on some were stronger and as high as 17 cents a pound was asked for the No. 1 Asparagus variety, while budded walnuts were in some cases quoted as high as 32 cents. The demand for the nuts has been excellent and the crop under normal. About 100 sacks of almonds came in; prices were about the same as last week. Dried fruits continued firm, and the demand was good.

About sixty boxes of oranges arrived from Riverside Park and were quoted at $2 a box. Receipts of vegetables were quite large. Potatoes were selling as low as $1.50 a sack in some cases. Peas were materially lower, up to 9 cents a pound. Other kinds of vegetables were about the same.

Egg receipts were 120 cases. Some cases of stock sold ¼ of a cent below the market quotation. Eastern eggs were firm. Receipts of butter were 44,852 pounds, and the market was steady. Butter was very high in price yesterday. Dealers say there is a considerable quantity of off-grade northern butter on the market, which is selling around 27 cents a pound. The best stock still holds well around 20 cents, however. Receipts were 1200 pounds. Some Tillamook cheese were offered at 19½ cents, and some Young America cheese at 20 cents a pound. Horns and Daisies in limited quantities were offered as low as 19½ cents a pound.

Turpentine is 5 cents cheaper.

Prices Current.

BUTTER—Ranch, candled, 50; fresh ranch, fancy creamery, 46; seconds, 27; pullets, 31; second grade, 25; Kansas-Nebraska, 26; Petaluma Rose storage, 29@34; eastern storage, 29; Kansas-Nebraska storage, 27@28.

BUTTER—Creamery extras, 36 per lb.; creamery firsts, 32½c.

CHEESE—Northern fresh, 20; storage, 18; Young America, 21; eastern twin, 19½; long horn, 21; cheddars, 19½; Tillamook, 19½; imported Swiss, 33; Swiss, block, 31; wheel, 32; Limburger, 20@23; cream brick, 23@25; Edam, 1.50 per box; Sierra, 1.10 per box; Neufchatel, per box; Camembert, 1.25 per box; Roquefort, 1.50; breakfast, 1.10.

EGGS — Pink, No. 1, 4.00@4.50; Lady Ann, No. 1, 5.00; small white, No. 1, 6.00@6.25; Limas, No. 1, 5.75@6.25; Ayer, 4.00; lentils, 4.50@7.00; Garvanzos, 4.50; Mexican reds, 4.50; bayous, 4.50.

DRIED FRUITS—Apples, evaporated, 7½; sun-dried, fancy, 16; oranges and lemon peel, 14@16; currants, imp., fancy, bulk, re-cleaned, 16; fancy, 1-lb. pkg., 18@11; dates, package, imported Fards, fancy, 10c; 11@12½; Persian, fancy, 12½@12½; Golden, packages, 10c; bulk, black and white, 2½c; 1.60@1.65; Deglet, white, 10c packages, 12c; 1.60@1.65; Hallowi, 8@9; 10-oz. jars, 20; 14-oz. cartons, 12c, 10-oz. cartons, 10c; 1-lb. Peaches, 7@9. Prunes, 25@30-lb. boxes, 15; 30-40, 11; 40-50, 10; 50-60, 8½; 60-70, 8; 70-80, 7½; 80-90, 6½@7; 90-100, 6½@6¾ (when packed in 50-lb. boxes, ½c extra.) Apricots, 9½@12; nectarines, 12@13; pears, 10½@15; plums, 10.

RAISINS—Sultanas, bleached, 6; unbleached, 6¾@7½; seeded, 6@7½; for 15-oz. pkgs., 5@5½; for 12-oz. pkgs., London layers, 3-crown, 1.10; 2-crown, 1.35; 4-crown, 1.75; 5-crown, 2.50; 6-crown, 2.75; loose muscatels, 2-crown, 4; 3-crown, 4½; 4-crown, 5.

NUTS—New almonds, fancy, IXL, 15½@19; Brazil, 13@14; filberts, large, new crop, 15; pecans, large, 15; pine nuts, 16; peanuts, California raw, 5@5½; eastern, 7@7½; spanish, 6½; Nice corn, 6.50 per sack; 90 per dozen. Walnuts, No. 1 Ameri., 16@17; budded walnuts, 17@19; unbleached walnuts, 10@12½; chestnuts, 10@12.

HONEY—Comb, fancy water white, 17@20 white, 15; light amber, 14; extracted, light amber, 8; water white, 10; white, 9; beeswax, 30 per lb.

CITRUS FRUITS—Navel oranges, 2.00@4.50; Valencias, 2.00@3.50; lemons, 3.75@5.00; unpacked stock, 1.00@3.00; seedling grapefruit, 2.75@4.00; seedless grapefruit, 2.75@4.50; limes, 75@1.00 per 100.

FRESH FRUITS—Bellefleurs, 70@1.15; McIntosh Reds, 1.65@1.70; Skinner seedlings, 1.00@1.35; Grimes Golden, 1.45; Greenings, 1.35; Ganos, 1.90@1.25; New Town Pippins, 1.00@1.10; White Winter Pearmains, 75@1.25; Red Pearmains, 50@75; Y. N. Pippins, 1.00; Spitzenbergs, 1.50@1.75; Jonathans, 1.25; Baldwins, 90@1.10; Waxnders, 90@1.10; bananas, 3½@4½ lb.; pineapples, 7@8; watermelons, 1½@2 lb.; figs, boxes, 40@1.50; peaches, 60@1.25; grapes, crates, Malagas, 1.25@1.50; Muscats, 1.00@1.25; Emperors, 1.00@1.25; Tokay, 1.25@1.50; plums, Italian prunes, 1.00@1.50; Green Gage, 90@1.00; Hungarian, 90@1.15; Kelseys, 90@1.10; Bartlett pears, @7 lb.; quinces, 90@1.10 per lug box; cantaloupes, small local, 1.00; large, 1.75@2.25; casabas, 1.75@2; crenshaw melon, 1.75@2.25; cranberries, Early Black, 9.00@10.00 per barrel; Late Howes, 10.00@11.00 a barrel; in carlots, 5.75 less; fresh dates, 10@25 per lb.; guavas, 4@6 lb.; pomegranates, 2½@6 per lb.; persimmons, 7@9 lb.

ONIONS AND CHILI—Stringas, 11@13½; loose, 2½@12; Mexican black, 21; chilitepines, 25 lb.; ground chili, 16; Japanese, 16 green chili, 15; chicken chile, 6½; corn husks, 4@16. Onions, red northern, 1.00; yellow; northern Yellow Danvers, 75@1.00; Australian Brown, northern, 85@1.00; white Bermuda, 1.40@1.75 sack; Silverskins, 1.50 cwt.; garlic, 5@7.

BERRIES—Strawberries, 60@10 per basket; blackberries, 20@25.

POTATOES—Local potatoes, 80@1.10 sack; Highlands, 80@1.15; Oregon potatoes, 1.10@1.15; sweet potatoes, 1½@3½ per lb.; Salinas potatoes, 1.00@1.60; Lompoc potatoes, 1.50@1.60.

GREEN VEGETABLES—Beets, 75@1.25 sack; carrots, 60@90 a sack; parsley, 25@30 per dozen; turnips, 75@1.25 a sack; peas, 6@8; spinach, 15@20; cabbage, 6@90 sack; green onions, 15@20 per doz.; cucumbers, 40@50 per doz.; lettuce, corn., 60@1.25 per crate; parsnips, 1½ per lb.; celery, 1.00@2.25 a crate; hothouse mushrooms, 60@1.00 per pound; artichokes, 1.75@2.50 per doz.; bell peppers, 40@50; chile, 40@; rhubarb, winter crimson, 80@1.25; strawberry rhubarb, 85@1.25; cucumbers, 40 @50 box; horseradish, 10@12; tomatoes, box, 50@75; wax beans, 8@9; green beans, 6@8; Lima beans, 3½@4 lb.; summer squash, 25@75; Hubbard squash, 1½@3½ per lb.; green corn, 10@75 box; cauliflower, 50@1.00 doz.; pickles, 1.00@1.75; eggplant, 4@6 lb.; Brussels sprouts, 7@9.

POULTRY—Dealer buys from producer: Broilers, 30@32; fryers, young, 28@30; old cocks, 22@; old cocks, 5; hens, 16@17; young turkeys, 19@22; old turkeys, 20@22; ducks, 13@16; geese, .12; squab, pigeons, dozen, 2.50; fresh dressed turks, @20@22; ducks, 19@12; geese, 15; squabs, 1.75 per doz. Frozen, dealers wholesale prices: Fowls, 19@21; roosters, 25; fryers, 24, broilers, 30@32; ducks, 22; geese, 20; turkeys, 24@26.

GRAIN AND FEED—Per 100 lbs. Alfalfa meals, 1.25; bone, granulated, 2.05; bone meal, 2.05; blood meal, 2.30; XXXX beef scraps, 2.10; barley, rolled, 1.75; seed barley, 1.85; charcoal, 2.30; XXXX chick feed, 3.10; do., bale of 20 5-lb. bags, 3.30; corn, eastern, white, 2.25; corn, small yellow, 2.10; whole, large yellow corn, 1.95; Kaffir corn, 2.00; Egyptian corn, 1.85; Yellow Dent, 2.05; corn, 100 lbs., 1.85; corn, cracked, 1.90; XXXX Dry Mash (a superior egg food,) per 90-lb. sacks, 2.60; grit, granite, 3c; millet, 3.75; oil cake meal, 2.55; red seed oats, 2.00; white feed oats, 1.75; rolled oats, 1.90; feed meal, 1.95; cheap oats, 1.90; California clam shell, 50; do., white clams, 60; do., hard eastern oyster, 1.15; Scratch Feed, 2.20; bran, 1.55; shorts, 1.80; No. 1 wheat, 1.85; wheat, 100-lb. sacks, 1.90; wheat, cracked, 100-lb. sacks, 2.00; middlings, 1.85; Milo maize, 1.70; linseed oil cake meal, ton, 42.00@42.50; cocoanut cake or meal, ton, 27.00@28.00.

FLOUR—Per bbl., Capitol, made of No. 1 hard and California wheat, blended, 5.80; Aurora, 5.00; Trophy, 4.80; No. 1 hard bakers' made of hard wheat only, 5.00; Capitol Bakers' Extra Hard and Cal. Wheat Blended, 5.50; Our Giant (bakers'.) 5.20; Eclipse, 4.80; L. A. 4x Standard blended, 4.80; L. A. 4x Pastry, 4.80; L. A. Pastry Extra, 5.00; Pastry extra, 5.20; Purity blended, 5.00; Our Giant (Bakers'.) 5.20; Eclipse, 4.80; (Flour in ½ sacks, 5c per bbl. higher.) Globe, 4.20; Al, 4.30; Silver Star, 5.00; XXXX, 4.60; Sperry, 5.00; Drifted Snow, 4.60; Port Costa, 4.00; Golden Monarch, 5.20; La Pina, 5.20; Blue Bird, 4.00; Semolino, 4.80; Golden Rod, 4.60; Sperry's Ko, 4.80; Big Loaf, 4.80; Angelus Bakers', 5.00; Bell Brand, 4.90; Bakers' pastry, 4.00.

MEALS—Per 100 lbs.	5-lb. bags.	10-lb. bags.	25-lb. bags.	50-lb. bags.
	S'ks's.	S'ks's.	S'ks's.	S'ks's.
Graham flour	0.30	0.10	1.05	2.00
Buckwheat flour	4.75	4.55	4.50	4.45
Rye flour or meal	3.40	3.30	3.25	3.20
Cornmeal, W. & Y.	2.50	2.50	2.35	2.30
Oatmeal, Steel Cut	5.30	5.00	5.00	4.95
Oatmeal, ground	5.30	5.00	4.90	4.80
Hominy, large or small	4.30	4.00	3.85	3.80
Cracked wheat	3.65	3.50	3.45	3.40
Entire wheat flour	3.40	3.20	3.15	3.10
Pearl barley	7.40	7.00	6.90	6.70
Split peas, yellow	6.70	6.50	6.45	6.40
Split peas, green	8.50	8.30	8.25	8.20
Farina	4.30	4.00	3.85	3.80
Nutti Germ	5.00	4.60	4.55	4.50

SUGAR—Prices quoted below are for Los Angeles city. Pomona city list is 7¼c higher. Pomona country list is 5c higher. Ontario City list is 25c higher. Colton country list is 17½c higher. Prices are based on sacks. Bbls. add 10c; ½ bbls., 25c and boxes 45c per 100 lbs. All prices are net cash, less 2% if paid within 15 days. Beet granulated, 5.55; standard cane, 5.75; standard berry, 5.75; Cube (sacks.) 6.00; Cube, (25-lb. boxes) 6.50; Candy, gran. 5.85; Powdered, 6.00; Con. A, 6.75; extra C, 5.25; Golden C, 5.15; D, 5.05; Dominoes, 5s 9.95; Dominoes, 2s, 10.45; Superior, Tx powdered, 5½; Superior, Tx, powdered, ½ bbls., 6.45; Superior, Tx, powdered, 25-lb. boxes, 7.00; Superior, Tx, bar, bbls., 6.90; Superior, Tx bar, ½ bbls., 7.10; Superior, Tx bar, 25-lb. tins, 8.65; Superior, Tx, bar, 50-lb. boxes, 7.40.

HAY—(Baled.) Following are jobbing prices for hay. Producers receive 1.00 to 2.00 less than these prices:

Tame oat hay	$21.00 @25.00
Barley hay	19.00 @23.00
Wheat hay	19.00 @23.00
Alfalfa hay	15.50 @17.50

LIVE STOCK—Based on delivered weights in Los Angeles (furnished by Hauser Packing Co.): Steers, 5½@6¾; heifers, 4¾@6¾; cows, 3¾@4¾; calves, 6; small calves, 7; milk calves, 7; wethers, 5.00@5.50 a head; ewes, 3.00@3.50; lambs, 5.00@5.50; hogs, 175-325, 7½@7¾; 325 up, 7@7½.

BEEF—Steers, No. 1, 11; steers, No. 2, 10½; heifers, No. 1, 10½; heifers, No. 2, 9; hind quarters, No. 1, steer, 12½; hind quarters, No. 1, heifer, 11; fore quarter, beef, 10; full chucks, 9½; short chucks, 9½; triangle, 9; plates, 6; rounds, 11@11½; loins, No. 1, 18; No. 2 loins, 17; No. 1 ribs, 14; No. 2 ribs, 13; loin butt, 14; sharks, 3½; Sheta, 20; tongue, 16; ox tails, 5 each.

MUTTON—Yearlings, 10; wethers, 9½; ewes, 9; plates, 9; plain lamb, 40 up, 10½; do., under 40, 11½; legs lambs, 14½; hind quarter lamb, 18; fore quarter, lamb, 9; hind quarter mutton, 11; fore quarter mutton, 8½; racks, mutton, 12½; loins, mutton, 13; loins, mutton, 12½; shoulders mutton, 8½; tongue, 5; liver, 5; hearts, dozen, 25; plucks, 2; plucks, heart on, 6.

PORK—Hogs, head on, 13; hogs, head off, 14; hogs, trimmed, 15½; pork loins, 16@17.

SAUSAGE, ETC.—Bologna, 9½; blood sausage, 9½; liverwurst, 9½; pork sausage, 12; Polish sausage, 11; garlic, per lb., 20; frankfurts, 13; minced ham, 12½; tongue loaf, 20; chile con carne, 10; sour head cheese, 10; beef sweetbreads, 5-lb. pails, 36; calves sweetbreads, 5-lb. pails, 75; pork tenders, 10-lb. pails, 26; pork loins, fancy, 10-12 avg., 7½; dressed hogs, 14; ham, 13½ lb.; bacon, 22½ lb.; lard, 15½ lb.

pork legs, 13; New York shoulder, 12½; picnics, 11½; butts, 14½; bellies, 15; trimmings, 16; spare ribs, 12½; back fat, 11; heads, 7; feet, each, 4; hearts, per lb. 6.

PICKLED MEATS—Pigs feet, kits, 1.35; pigs feet, quarters, 2.85; do., halves, 5.50; pork, bbls., 14.00; boneless pork, bbls., 17.00; do., quarters, 2.75; do., halves, 5.00; star pig pork quarters, 7.75; do., halves, 14.75; do., barrels, 28.00; lambs' tongues, kits, 2.50; pigs' feet, kits, 1.35; pigs' feet, quarters, 2.85.

HAMS—Per lb., Diamond C hams, 12-16, 21¾; do., skinned hams, 22¾; Rex hams, 12-16, 20¾; Rex skinned hams, 21¾; Pioneer hams, 12-16, 20½; smoked hams, 12-16, 19¾; 13¾; boiled hams, boneless, 29½; Angelus hams, 17½; Angelus skinned hams, 19½; boiled hams, 24; Hauser's Pride, 17½; Hauser's Pride, boiled, 31; Empire hams, 12-16; 21½; Empire hams, 12-16; 21½; Empire picnics, 16½; Premium skinned hams, 23½; Premium hams, 10-12, 22½; Premium hams, 12-16, 22½; Atlas hams, 12-16, 20½; Armour's boiled hams, 30; Armour's Star hams, 10-12, 21½; 12-14, 21¾; 14-16, 21¾; do., skinned, 22¾; Armour's boiled hams, 30; Armour's Shield hams, 10-12, 20¾; 13-14, 20½; 14-16, 20¾; Shield skinned, 14-18, 21½; picnics, 16; Armour's Colonial hams, 10-12, 19¾; 12-14, 19¾.

BACON—Winchester, 6-8, 23½; 8-10, 21¾; 10-12, 23¾; Empire, 23¾; Hauser's Pride, 6-8, 24; 8-10, 21; Premium, 6-8, 23; 8-10, 22; Sunlight, 6-8; 23½; Rex, 6-8, 23½; 8-10, 24½; 10-12, 23½; Colonial, 8-10, 23½; 10-12, 21½; Shield, 6-8, 24½; 8-10, 23½; 10-12, 21½; bacon strips, 20½; boneless butts, 18½@19½.

LARD—Tierces basis: Diamond C, 14; Rex pure, 15; Rex Star, 14; Angelus, 13½; Silver Leaf, 15½; Premium lard, 16½; Armour's Helmet, 14½; Shield, 13½; White Label, 10½; Simon Pure, 10.05 a case.

LARD SUBSTITUTES—Tierces basis Sunbeam, 12½; Diamond C Shortening, 14¾; Violet lard compound, 9½; Jewel brand, compound, 10½; Cottosuet, yellow, 11½; Cottosuet, white, 12½; Armour's Vegetole, 13½; Pennant compound, 8½; Colonial, 10. (The above quotations are for tierces; add ¼ cent for tubs or single cans; ½ cent for large pails, ¼ cent for medium pails, and 1 cent for small pails.) Cottolene, 40-lb. case, 10; small, 15; medium or 6 large, 7.95; 5-case lots, 7.85; 10-case lots, 7.75.

SMOKED MEATS—Smoked beef tongues, 36; dried beef insides, 23@26; outsides, 17@17½; dried beef knuckles, 22@24; boiled beef tongues, 45; boiled and smoked beef tongues, 42; Melrose strips, 20½; fancy butts, 21½; Jefferson hams, 24.

DRY SALTED MEATS—Eastern; dry salt bellies, 10-14 avs., 14; 14-20 avs., 13½; flat backs, 14-20, 15½; loin backs, 16; Ex. short clear, square cut, 16; short clear sides, 40-45 av., 14½.

OIL LIST.

W. W. Oil—Iron bbls., drums and tank wagon .....
Pearl oil, cases, 5-5s .....
Elaine oil, cases, 2-5s .....
Eocene oil, cases, 2-5s .....
W. W. & P. naphtha, iron bbls., drums .....
V. M. & P. naphtha, cases, 2-5s .....
Red Crown gasoline, iron bbls., drums and tank wagons .....
Red Crown gasoline, cases, 2-5s .....
G. M. gasoline, in bbls. .....
G. M. gasoline, in cases .....
Engine distillate, iron bbls., drums and tank wagons .....
Engine distillate, cases, 2-5s .....
Turpentine, in cases .....
Turpentine, 10-case lots .....
Turpentine, iron bbls., (50-gal.) .....
Turpentine, iron bbls. (100 gal.) .....
Linseed oil, raw, in 1 to 4-bbl. lots .....
Linseed oil, boiled, in 1 to 4-bbl. lots .....
Linseed oil, in 5 bbls. and over, raw .....
Linseed oil, in 5 bbls. and over, boiled .....
Linseed oil, cases, 1c per gal. higher.
Arcturus, in iron bbls., 50-gal. .....
Arcturus, in iron bbls., 100-gal. .....
Arcturus, 10-case lots .....

LOS ANGELES STOCK EXCHANGE.

Union Oil Issues Show Some Improvement — Provident Advances Two Points During the Day.

Union Provident advanced two points yesterday and ninety shares changed hands during the afternoon session at $104. Closing quotations were $104 bid, $104.25 asked. Union Oil opened at $93, an advance of half a point, and sold at that figure all morning. In the afternoon the stock declined five-eighths of a point, but reacted at the close to $93 again. Final quotations were 92.62½ at 92.75, showing a slightly weaker tone. United Petroleum closed three-quarters of a point better in the bid.

There was a stronger bid for United Oil stock and sales showed an advance.

Off-board fifty shares of Amalgamated Oil stock were reported sold at $81 and three shares of First National Bank stock at $695. The activity was fair throughout the list.

SAN FRANCISCO CLOSING STOCK AND BOND QUOTATIONS.

[Furnished by Logan & Bryan, Members New York and Boston Stock Exchanges, Bradbury building, Los Angeles.]

SAN FRANCISCO, Nov. 29. — [Exclusive to The Times.] The closing quotations and sales on the Stock and Bond Exchange were as follows:

Miscellaneous Bonds—	Bid.	Asked.
Bay Counties Power Co. 5s	....	102
California Wine Ass'n 5s	76½	....
Contra Costa Water Co. 6s	100	....
Contra Costa Gen. Mtg. 5s	94½	....
Market St. Ry. 1st C. M. 5s	97½	....
Natomas Consol. of Cal. 6s	94½	....
Northern Ry. Co. of Cal. 5s	....	112½
Northern Cal. Power Co. 5s	101	....
Northern Electric Co. 5s	95½	97
Oakland Traction Con. 5s	97½	....
Oakland Traction Co. 5s	91½	....
Pacific Electric Ry. Co. 5s	105½	104½
Pacific Tel. & Tel. Co. 5s	99½	99½
People's Water Co. 5s	81½	82
Sac. Elec. Gas & Ry. 5s	103½	....
S. P., O. & S. J. Ry. 5s	....	103½
S. P. R. R. Co. 1st Rfg. 4s	93½	93¾
S. V. Water Co. G. M. 6s	82½	....
United Gas & Elec. Co. 5s	99½	101
U. P. R. R. of S. F. 4s	....	63½
Valley Counties Power Co. 5s	....	101½
Water Stocks—		
People's Water Co. pfd.	84½	....
Spring Valley Water Co.	61	61½
Gas and Electric Stocks—		
N. Cal. Power Co. Con.	....	29
Pacific Lighting Corp. pfd.	....	80
Pacific Lighting Corp. com.	104	....
Bank Stocks—		
American National Bank	130½	135
Sugar Stocks—		
*Hawaiian Com'l & Sugar	30½	....
*Hutchinson Sugar Plantation	19½	....
*Onomea Sugar Co.	21½	24
*Paauhau S. P. Co.	19½	....
Miscellaneous Stocks—		
Cal. Fruit Canners' Ass'n	117½	....
Cal. Wine Ass'n com.	40	....
Pacific Tel. & Tel. com.	....	40½

*Ex-dividend.

SALES: 5 United R. R. 4s at 63½; 5 Great Western Power 5s at 87; 6 Oakland Traction Cons. 5s at 95; 20 Spring Valley Water at 61; 10 Associated Oil at 46½; 15 do. at 46½; 25 Hawaiian Commercial at 34¼; 20 do. at 34½.

SAN FRANCISCO EXCHANGE.

Tonopahs Weak, Led by Merger, Which Lost Nine Yesterday. Goldfield Consolidated Down.

[Special service to The Times by R. F. Taylor, 118 West Fourth street, Los Angeles.]

SAN FRANCISCO, Nov. 29.—Goldfield stocks were weak, Consolidated selling down to 1.62½, and closing 1.85 bid, off 17½. Jumbo Extension and Merger held their own. Atlanta lost a point. The penny stocks were very quiet. In the Manhattan camp Big Four was wanted at 26. Manhattan Consolidated was wanted at 9. White Cap was up 2. Comstocks opened weak, but were in better form at the close, although the transactions were not heavy. In the Tonopah district Jim Butler lost 5, Merger 9, Midway 2, and West End 2½. Pittsburgh Silver Peak was weak, closing 70 bid, off 5. Nevada Hills lost 5. The market lacked snap.

Following are the closing bid and asked prices:

Goldfield	Close— Bid.	Ask.		Close— Bid.	Ask.
District—			Mexican	.18	—
Atlanta	.11	.13	Ophir	.43	—
Booth	.04	.06	Savage	.03	—
Blue Bull	.06	.07	Sav. Nev.	.34	.35
C. O. D.	.06	—	Tonopah		
Comb. Fr.	.07	.08	District—		
Daisy	.05	—	Belmont	3.50	—
Dia. B. B.	.01	—	Boston	—	.04
Florence	.02	.07	Cash Boy	.05	.07
Gold. Con.	1.85	1.90	G. Queen	.06	—
Jumbo Ex.	.26	.29	J. Butler	.37	.39
Lone Star	.02	.03	Merger	.71	.73
Merger	.26	.27	Midway	.30	.32
Spearhead	.04	.05	M. P. Ex.	.16	.17
S. Pick	.05	—	Montana	.25	2.50
Vernal	.10	.12	Nevada Ex.	.50	—
Yellow	.01	.02	McNamara	.15	.17
Manhattan			N. Star	.25	.26
District—			Ohio Ex.	.13	.14
Big Four	.50	—	Tono. Ex.	1.87½	—
Dexter U.	.07	—	Tono. of N.	6.37½	—
G. Wedge	.02	.10	Tono. Ex.	1.82½	—
Man. Con.	.09	.11	Umatilla	—	.02
Man. Ore	.01	—	W. End	1.30	1.32½
M. H. Con.	.01	—	Bullfrog		
M. Glory	.02	—	District—		
Montana	.02	—	May. Con.	.01	.02
White Cap	.08	.10	Other		
Comstock			Districts—		
District—			P. S. peak	.70	—
Con. Va.	.81	.82	Nev. Hills	1.17½	1.20
Confidence	.44	—	Rd. Mtn.	.35	—
Hale & N.	.08	.10			

Call Board Sales.

SAN FRANCISCO, Nov. 29.—[By A. P. Night Wire.] Wheat, steady: December, 1.47; May, 1.41½. Cash, 1.47½. Corn, steady: Western States yellow not quoted. Afternoon session: Wheat, steady: December, 1.45 bid; 1.46¼ asked. Barley, steady: December, 1.09¼; May, 1.09.

Drafts and Silver.

SAN FRANCISCO, Nov. 29.—[By A. P. Night Wire.] Silver bars, 53½; Mexican dollars, nominal; drafts, sight, par; do., telegraph, 2.

San Francisco Dairy Market.

SAN FRANCISCO, Nov. 29.—[By A. P. Night Wire.] Butter, fancy creamery, 33; seconds, 32. Eggs, store, 34; fancy ranch, 44. Cheese, new, 15½@18; Young America, 17@19½.

OIL STOCK QUOTATIONS

SAN FRANCISCO CLOSING PRICE.

[BY DIRECT WIRE TO THE TIMES.]

SAN FRANCISCO, Nov. 29.—[Exclusive to The Times.] Closing bid and asked prices:

	Close— Bid.	Ask.		Close— Bid.	Ask.
Asp'a Oil	.44	.46½	Palmer	.20	.30
Caribou	.90	—	Piedra	1.00	—
Monte C.	.35	—	S. Tip	.30	—
New Penn	.12	—			

COPPER INDUSTRY.

[Furnished by E. F. Hutton & Co., Members New York Stock Exchange, 111 West Fourth street.]

London copper opened firm: spot, £76 12s 6d, unchanged; futures, £77 5s 3d, up 1s 3d.

London copper closed easy: spot, £76 5s, off 7s 6d; futures, £77, off 8s 9d.

Sellers report very quiet demand for copper metal. Electric is firmly held at 17¾ and some business is being done at that with domestic buyers.

If present plans mature, the North Butte will install in its Gradlite Mountain shaft the largest electric hoist in this country and one of the largest in the world. Officials of the company have for some time been investigating as to the cost and success of such equipment, and it has been ascertained that the electric hoist is altogether used in the big properties in Johannesburg with the most satisfactory results. From the information on hand the electric hoist can be operated more economically and with better results than any other, and if the present ideas and plans of the North Butte management are carried through, such hoist will be installed some time in the future.

The Granite Mountain shaft has just been sunk to a depth of 2800 feet and a station is being cut at that point. As soon as it is completed a crosscut of about fifty or seventy-five feet will be run to connect with other workings and then the sinking of the shaft will be resumed and will be continued to a depth of some 600 or 800 feet further. The ground is very good and hard and not any mineral bodies have been encountered in the sinking so far.

A Butte correspondent reports: "The North Butte is mining on every level of the Speculator from the 1800-foot level to the 2800-foot level, but the greater part of the ore being shipped to the Washoe smelter is coming from above the lower level. The ore reserves are being steadily increased and in a short time the rich ore bodies on the 2800-foot level will be developed. The production this month is being increased and it is estimated that the output will run in the vicinity of 250,000 pounds more than any previous month for a

Business: Shipping, Mines and Stocks.

THE WEATHER.

LOCAL OFFICE, U. S. WEATHER BUREAU, Los Angeles, Nov. 29.—[Reported by W. D. Fuller, Observer, temporarily in charge.] At 5 o'clock a.m. the barometer registered 29.98; at 5 p.m., 29.95. Thermometer for the corresponding hours showed 57 deg. and 61 deg. Relative humidity, 5 a.m., 51 per cent.; 5 p.m., 64 per cent. Wind, 5 a.m., northeast, velocity 4 miles; 5 p.m., west, velocity 8 miles. Highest temperature, 72 deg.; lowest, 55 deg. Rainfall for season, .21 of an inch; rainfall to same date last season, 1.49 inches. Barometer reduced to sea level.

WEATHER CONDITIONS.—Generally fair weather prevails over the western portion of the United States, though there is some cloudiness along the immediate Pacific Coast. A disturbance entering the Pacific Northwest gave light precipitation in Alberta and light snow is reported from Northern Wyoming. A storm passing eastward just north of the Great Lakes has caused rain or snow in that section and along the Atlantic coast southward to North Carolina. No large amounts are reported. The weather is fair and moderately cool over the Gulf States and adjoining territory. Freezing temperatures prevail over most of the country north of the thirty-fifth parallel, except on the Pacific Coast. The indications are favorable for a continuation of fair weather in Los Angeles and vicinity Saturday, though some cloudiness is probable from the northern disturbance. Temperature changes will be slight.

COMPARATIVE TEMPERATURES.

	Max.	Min.	Mean.
Boston	42	34	38
Washington	46	34	35
Pittsburgh	46	26	36
Chicago	42	34	38
St. Louis	54	34	44
Los Angeles	72	55	64
New York	40	28	34
Buffalo	42	30	36
St. Paul	42	28	35
Kansas City	54	36	45
Jacksonville	58	36	48
Spokane	36	28	32

LOCAL FORECAST.

For Los Angeles and vicinity: Generally fair Saturday; light, variable winds.

For California south of the Tehachepi: Fair Saturday.

STATE FORECAST.

SAN FRANCISCO, Nov. 29.—Forecast:

San Francisco and vicinity: Cloudy Saturday, with rain; moderate southwest winds.

Santa Clara Valley: Cloudy Saturday, with light rain; moderate south winds.

Sacramento Valley: Cloudy Saturday, with light rain; moderate south wind.

San Joaquin Valley: Cloudy Saturday; moderate south winds.

Southern California: Cloudy Saturday; moderate south wind.

Arizona: Fair Saturday and Sunday.

YUMA (Ariz.) Nov. 29.—[Exclusive Dispatch from the U. S. Reclamation Service.] Gauge height Colorado River, 16 feet.

SHIPPING.

PORT SAN PEDRO, LOS ANGELES.

ARRIVED—FRIDAY, NOV. 29.

Steamer Harvard, Capt. Jepsen, from San Diego.

Steamer State of California, Capt. Alexander, from San Francisco, via Redondo Beach.

Steamer Vanguard, Capt. Odlund, from San Diego.

Steamer Santa Clara, Capt. Jessen, from San Francisco and way ports.

Steamer Santa Barbara, Capt. Zaddart, from Willapa Harbor, via San Francisco.

Steamer J. B. Stetson, Capt. Jahnsen, from Gray's Harbor, via Redondo Beach.

Steamer San Jacinto, Capt. Carlson, from Gray's Harbor.

Steamer Fair Oaks, Capt. Norburg, from Gray's Harbor.

Steamer Riverside, Capt. Dahlquist, from Everett.

Steamer James S. Higgins, Capt. Eliason, from Fort Bragg, via San Francisco.

SAILED—FRIDAY, NOV. 29.

Steamer Harvard, Capt. Jepsen, for San Francisco.

Steamer Bear, Capt. Nopander, for Portland, via San Francisco and Asteria.

Steamer Vanguard, Capt. Odlund, for Eureka.

Steamer Santa Clara, Capt. Jessen, for San Francisco and way ports.

Steamer Santa Barbara, Capt. Zaddart, for San Diego.

Barkentine Fullerton, in tow tug Sea Rover, for Port San Luis.

Steamer Marshfield, Capt. Ahlin, for Hardy Creek.

IN PORT.

Steamer Mayfair, S. P. slip.
Steamer State of California, S. P. wharf.
Steamer J. B. Stetson, S. P. slip.
Steamer San Jacinto, E. K. Wood wharf.
Steamer Fair Oaks, S. P. slip.
Steamer Riverside, Consol. L. Co. wharf.
Steamer James S. Higgins, Pacific slip.
Steamer Thomas L. Wand, S. Cal. wharf.
Steamer George W. Fenwick, Ham. L. Co. wharf.
Steamer Newburg, S. P. slip.
Steamer Temple E. Dorr, South. Cal. wharf.
Steamer Charles Nelson, Consol. wharf.
Steamer Willapa, E. K. Wood wharf.
Steamer William H. Murphy, Pac. wharf.
Schooner Camano, South. Cal. wharf.
Schooner Honoipu, Kerckhoff wharf.
Schooner James H. Bruce, South. Cal. wharf.

TO SAIL—SATURDAY, NOV. 30.

Steamer Yale, Capt. McFarland, for San Diego.

Steamer State of California, Capt. Alexander, for San Diego.

Steamer Willapa, Capt. Jahnsen, for Gray's Harbor.

Steamer Newburg, Capt. Norburg, for Coos Bay.

Steamer Fort Bragg, Capt. Eliason, for Fort Bragg, via San Francisco.

TO SAIL—SUNDAY, DEC. 1.

Steamer Yale, Capt. McFarland, for San Francisco.

Steamer State of California, Capt. Alexander, for San Francisco, via Santa Barbara.

Steamer Hanalei, Capt. Hamma, for San Francisco.

ON WAY TO THIS PORT.

Steamer Rose City, from Portland, via San Francisco.
Steamer Casco, from Hoquiam.
Steamer Norwood, from Gray's Harbor, via San Francisco.
Steamer Chehalis, from Aberdeen, via San Francisco.
Steamer Lakme, from Eureka.
Steamer A. M. Simpson, from Marshfield.
Schooner W. F. Jewett, from Columbia River.
Schooner Hugh Hogan from Coquille River.
Schooner Meteor, from Gray's Harbor.
Schooner Azalea, from Gray's Harbor.
Schooner Ruby, from Bandon.

COMING FROM FOREIGN PORTS.

British steamer Statesman, at Antwerp, loading.

British steamer Crown of Seville, at Glasgow, loading.

British steamer Musician, at Antwerp, loading.

British steamer Crown of Cordova, sailed from Antwerp, Sept. 12. Sailed from Liverpool, Sept. 29.

Steamer Pennsylvania, from Balboa, Panama, sailed Sept. 23.

German steamer Setos, sailed from Antwerp, Oct. 4.

British steamer Craftsman, sailed from Antwerp, Oct. 18.

Steamer City of Para, sailed from Balboa, Oct. 26.

British steamer Centurion, sailed from Antwerp, via Liverpool, Nov. 24.

Norwegian steamer Bangor, on way from Antwerp, via Madeira.

Steamer Pennsylvania, sailed from Balboa Nov. 20.

TIDE TABLE FOR SAN PEDRO.

		High.	Low.
Saturday,	Nov. 30	2:43 a.m.	6:27 p.m.
		1:55 p.m.	8:27 p.m.
Sunday,	Dec. 1	3:57 a.m.	9:17 a.m.
		3:04 p.m.	10:23 p.m.
Monday,	" 2	4:58 a.m.	9:51 a.m.
		4:13 p.m.	11:28 p.m.
Tuesday,	" 3	5:44 a.m.	11:10 a.m.
		5:18 p.m.	
Wednesday,	" 4	6:27 a.m.	6:36 a.m.
		6:18 p.m.	
Thursday,	" 5	7:08 a.m.	0:32 a.m.
		7:10 p.m.	1:13 p.m.
Friday,	" 6	7:45 a.m.	1:30 a.m.
		8:02 p.m.	2:06 p.m.

PORT ITEMS.

Barkentine Fullerton completed discharge of cargo crude oil for Union Oil Company at Terminal and cleared in tow of tug Sea Rover for Port San Luis to reload.

After discharging 370,000 feet of lumber for consignees at San Diego, steamer Vanguard returned here, took passengers and freight for West Coast Steamship Company at San Francisco, and cleared for Eureka to reload.

Steamer Santa Clara was in and out today from and to San Francisco and way ports with passengers and freight for North Pacific Company.

Steamer Santa Barbara completed discharge of part cargo lumber here and proceeded for San Diego with remainder. Thence for Willapa Harbor, via San Francisco, to reload.

Steamer Harvard arrived this afternoon from San Diego, took passengers and additional cargo and proceeded for San Francisco.

Steamer Marshfield completed discharge of 675,000 feet of lumber for Southern California Lumber Company and cleared for Hardy Creek, via San Francisco, to reload.

Steamer State of California arrived tonight from San Francisco, via Santa Barbara and Redondo Beach, with passengers and freight, and will proceed tomorrow for San Diego, touching here, north bound, on Sunday.

Steamer Bear cleared for Portland, via San Francisco, with large passenger and freight list.

Steamer Riverside has arrived, out five days from Everett, carrying 1,300,000 feet of lumber, consigned to Consolidated Lumber Company at Wilmington.

Steamer San Jacinto, arriving this morning from Gray's Harbor, will discharge 500,000 feet of lumber for E. K. Wood Lumber Company.

After discharging partial cargo lumber for consignees at Redondo Beach, steamer J. B. Stetson has arrived here with remainder, loaded at Gray's Harbor.

Steamer Fair Oaks, from Gray's Harbor, and James S. Higgins, from Fort Bragg, via San Francisco, have arrived with full cargoes of lumber.

REDONDO BEACH.

ARRIVED—FRIDAY, NOV. 29.

Steamer Helen P. Drew, Capt. Johannson, from Gray's Harbor.

Steamship State of California, Capt. Alexander, from San Francisco.

SAILED—FRIDAY, NOV. 29.

Steamer Helen P. Drew, Capt. Johannson, for San Pedro.

Steamship State of California, Capt. Alexander, for San Diego, via San Pedro.

SCHEDULE OF ARRIVALS AND DEPARTURES OF PASSENGER VESSELS.

TUESDAY, Dec. 3.—Steamship Governor, from Seattle, via San Francisco, en voyage for San Diego, via San Pedro.

FRIDAY, Dec. 6.—Steamship State of California, from San Francisco, via Santa Barbara, en voyage for San Diego, via San Pedro.

SAILING FOR THIS PORT.

Steamer Iaqua, Columbia River.
Steamer J. S. Higgins, Gray's Harbor.
Steamer Thomas L. Wand, Gray's Harbor.

PORT ITEMS.

The steamer Helen P. Drew arrived today with 150,000 feet of lumber for the C. Ganahl Lumber Company and sailed for San Pedro with the remainder of her cargo.

The Pacific Coast Company's vessel State of California arrived today from San Francisco with 200 tons of freight and 250 passengers and sailed for San Diego this evening.

The steamers Iaqua, J. S. Higgins, and Thomas L. Wand are due tomorrow with lumber for this port.

SAN FRANCISCO, Nov. 29.—Arrived: Steamer Yale, schooner Charles R. Wilson, Los Angeles; Governor, San Diego.

Sailed: Steamer Speedwell, San Diego.

Shares and Money.

CALL MONEY AT HIGH MARK.

RATE HIGHEST KNOWN IN SEVERAL YEARS.

Quotations Fluctuated in an Erratic Way With Bulk of Business at Figures Considerably Below the Top—Harriman and Canadian Pacific Stocks Considerably Higher.

[BY A. P. NIGHT WIRE TO THE TIMES.]

NEW YORK, Nov. 29.—The highest rate for call money in several years was touched today, 20 per cent. being quoted just before the close. Quotations fluctuated in an erratic way through the day, and the bulk of the business was transacted at figures considerably below the top. The opening was at 6 per cent., and renewals were made at 7 per cent. After mounting to 10 per cent. the rate fell back to 8 per cent. In the late day the quotations rose by leaps until 20 per cent. was touched in the last few minutes. It was the highest rate since January of 1908. A flurry in money was not altogether unexpected, although the comparative ease at the opening and the dip of 8 per cent. after 10 per cent. was touched had lessened fears of a squeeze. There were indications, however, that the recent scarcity of funds might make itself felt in some such way. Loans made today carried over into the new months, and there were preparations to be made for over $100,000,000 December interest and dividend disbursements. Another unsettling factor was the drain on this center by Canada and the interior, which threatens to obliterate the surplus reserve shown in last week's bank statement. Forecasts based on known movements of money indicate a cash loss of from $4,500,000 to twice that amount. The amount of gold to Canada was increased by an annual shipment of $500,000, bringing the total to $1,750,000. The uncertain status of money was an effective bar to speculative activity in stocks and the market was listless. The Harriman stocks and Canadian Pacific were higher and there were wide movements in a few specialties, with General Electric and Westinghouse and Rubber particularly strong. Otherwise fluctuations were narrow. The flurry in money was without effect on stocks. The Harriman lines, Canadian Pacific and Northern Pacific reported increases of round amounts in their earnings for October. The earnings of Union Pacific and Southern Pacific were the largest in their history. The bond market generally was firm, although there was a slight depression in some quarters. Total sales, par value, $1,300,000. United States bonds were unchanged on call.

New York Stocks.

[Furnished by Logan & Bryan, Members New York and Boston Stock Exchanges, Bradbury building, Los Angeles.]

NEW YORK, Nov. 29.—[Exclusive to The Times.] Following were the closing prices, sales and high and low quotations today:

Sales.		High.	Low.	—Close— Bid.	Ask.
2,300	Atlantic C. L.	141	139	140½	141
200	Allis Chalmers	2⅝	2⅜	2⅜	2⅝
200	Allis Chal. pfd.	8	7⅞	8	8⅜
3,600	Amalg. Copper	85	84⅜	84⅝	84¾
200	Am. Agr. Chem.	57¼	57	57	57½
....	Am. Agr. C. pfd.	....	....	99	100
100	Am. Car & Fdy.	59⅝	59⅝	59½	59¾
....	Am. C. & F. pfd.	....	....	118	119
2,300	Am. Can Co.	41	40⅝	40⅞	41
1,100	Am. Can Co. pfd.	124	123½	123⅝	124
1,300	Am. Beet Sugar	55½	54⅝	55¼	55⅝
....	Am. B. Sugar pfd.	....	....	....	91
400	Am. Cotton Oil	58	57⅝	57½	58
....	Am. Cot. Oil pfd.	....	....	96	100
....	Am. Ice Securities	....	....	18⅝	19
....	Am. Express	....	....	172	180
....	Am. Hide & L.	....	....	5	5½
....	Am. H. & L. pfd.	....	....	27½	30
200	Am. Linseed	13	13	12½	13½
....	Am. Linseed pfd.	....	....	34	35
700	Am. Locomotive	46⅛	46	46⅛	46⅜
....	Am. Loco. pfd.	....	....	107¼	107½
....	Am. Steel Fdy.	....	....	37½	38
1,400	Am. S. & R. Co.	79	78⅝	78⅝	78⅞
....	Am. S. & R. pfd.	....	....	106	107
200	Am. Sugar	120⅝	120⅝	120⅝	121
300	Am. Sugar pfd.	119⅞	119½	119½	119⅞
700	Am. Tel. & Tel.	142⅝	142¼	142⅛	142⅝
....	Am. Tob. pfd.	....	....	104	105
....	Am. Woolen	....	....	21½	22½
100	Am. Woolen pfd.	80⅝	80⅝	80	81¼
700	Anaconda	43⅛	43	43	43¼
1,500	A. T. & S. F.	107¼	107¼	107⅛	107⅜
300	A. T. & S. F. pfd.	102	102	101⅞	102
200	Balt. & Ohio	106⅞	106⅝	106⅜	106½
100	B. & O. pfd.	87⅛	87⅛	86⅜	87½
600	Bethlehem Steel	40	40	39½	40⅛
400	Beth. Steel pfd.	70⅜	70	69¼	71
1,700	Brooklyn R. T.	93	92⅛	92⅝	92⅞
1,200	Canadian Pacific	266⅝	266¼	266⅜	266⅝
1,200	C. & O.	80⅞	80½	80⅝	80⅞
300	Central Leather	20⅝	20	20	20½
....	Central L. pfd.	....	....	96⅛	98
....	Chicago & Alton	....	....	18	20
....	C. & A. pfd.	....	....	30	40
400	C. & G. W.	18	17⅝	17½	18
400	C. & G. W. pfd.	34⅝	34½	34	35
100	C. & N. W.	139⅝	139⅝	139½	139¾
....	C. & N. W. pfd.	....	....	181	190
1,900	C. M. & St. P.	114⅝	114⅝	114⅝	114⅞
....	Do. pfd.	....	....	141	143
....	C. C. C. & St. L.	....	....	51½	55
....	Do. pfd.	....	....	90	96⅜
....	Colo. Fuel & Iron	....	....	35¼	35½
....	C. F. & I. pfd.	....	....	....	155
....	Colo. Southern	....	....	38	40
....	Colo. So. 1st pfd.	....	....	71	75
....	Colo. So. 2nd pfd.	....	....	68½	70
....	Consolidated Gas	....	....	142½	143
1,800	Corn Products	16⅝	16¼	16¼	16½
300	Do. pfd.	79⅝	79½	79	80½
....	Del. & Hudson	....	....	167½	168
100	D. L. & W.	550	550	540	550
....	D. & R. G.	....	....	21¼	21⅝
....	D. & R. G. pfd.	....	....	39⅝	39¾
1,700	Distilling Sec.	26	25⅝	25⅝	26¼
....	D. S. S. & A.	....	....	8⅜	9
....	D. S. S. & A. pfd.	....	....	15½	17½
400	Erie	34⅝	34¼	34¼	34⅜
400	Erie 1st pfd.	51⅝	51⅝	51¼	51⅝
....	Erie 2nd pfd.	....	....	42	43½
2,900	Gen. Electric	187⅝	186⅝	186⅝	186⅞
100	Gt. Northern pfd.	137⅝	137⅝	137⅝	138
100	Gt. No. Ore Ctfs.	45	45	45	46
100	Illinois Central	127⅝	127⅝	127	128
100	Int'l Harv. Co.	120½	120½	119	120½
....	Int'l Harv. pfd.	....	....	114⅝	115
1,300	Int'l Paper	13⅛	13	12⅞	13
200	Int'l Paper pfd.	51	50⅝	50⅝	51
200	Int'l Pump	25	24⅝	25	25½
....	Int'l Pump pfd.	....	....	78¼	78⅝
....	Iowa Central	....	....	13	14
....	Iowa Central pfd.	....	....	28	28½
100	K. C. Southern	28¾	28¾	27¾	28¾
....	K. C. So. pfd.	....	....	61	62½
600	L. & N.	145⅝	144½	145¼	145¾
....	Laclede Gas com.	....	....	103½	104½
1,200	Lehigh Valley	174⅝	174⅜	174	174⅛
....	Manhattan	....	....	131	134
1,000	Inter-Met.	19⅝	19¼	19¼	19⅝
5,800	Inter-Met. pfd.	65⅛	64⅝	64½	65
2,400	Mex. Central Ctfs.	28	27¾	27¾	27½
1,000	Mex. Petroleum	84¾	84	83½	84½
....	Mackay	....	....	85	86
100	Mackay pfd.	68	68	67½	68
....	Minn. & St. L.	....	....	26⅜	26½
....	Do. 1st pfd.	....	....	47	50
200	M. St. P. & S.S.M.	141⅝	141⅝	141½	142½
....	Do. pfd.	....	....	148	150
300	M., K. & Texas	28¾	28½	28¼	28⅝
....	M., K. & T. pfd.	....	....	62	63½
1,400	Missouri Pacific	43⅜	43	43	43½
....	National Lead	....	....	60½	61¼
....	Nat'l Lead pfd.	....	....	108½	109½
....	Nat'l Biscuit	....	....	132	133
....	Nat'l Biscuit pfd.	....	....	122	125
900	Nevada Con.	23	22⅝	22⅞	23
....	N. Y. Air Brake	....	....	81	82
400	N. Y. Central	114⅝	114	114	114½
....	N. Y. C. & St. L.	....	....	....	60
....	Do. 1st pfd.	....	....	102¼	108
....	Do. 2nd pfd.	....	....	82½	89
....	N. Y., Ont. & W.	....	....	33⅞	34
2,000	Norfolk & W.	114⅝	114⅜	114½	115
....	N. & W. pfd.	....	....	87	88
....	North American	....	....	82⅞	83
1,100	Northern Pacific	124	123⅝	123⅝	124
....	Omaha	....	....	125	135
....	Omaha pfd.	....	....	150	160
200	Pacific Mail	35	34⅝	34½	35
....	Pac. Tel. & Tel.	....	....	48½	49½
....	Pac. T. & T. pfd.	....	....	100	101½
1,600	Penn. R. R. Co.	123⅛	123	123	123⅛
100	People's Gas	115⅝	115⅝	115½	116
200	Pitts. Coal	23¼	23⅛	23¾	23½
200	Pitts. Coal pfd.	93	92½	92½	92¾
....	Pressed Steel Car	....	....	37⅝	38
....	P. Steel Car pfd.	....	....	101	101½
....	Pacific Coast	....	....	85	96
....	P. C. C. & St. L.	....	....	106½	107¾
....	Do. pfd.	....	....	110	111
300	Pullman	165	164	164⅝	166
....	Ry. Steel Springs	....	....	36½	37⅝
....	Ry. Steel S. pfd.	....	....	100	102
31,400	Reading	171⅝	171	171⅝	171⅝
100	Reading 1st pfd.	90⅝	90⅝	89⅞	90⅝
400	Reading 2nd pfd.	94⅝	94	94	94½
200	Republic I. & S.	23	23	27⅞	28
....	R. I. & S. pfd.	....	....	89	89⅝
1,600	Rock Island	25⅛	25	25	25⅛
600	Rock Island pfd.	48⅛	47½	47⅞	48⅛
....	Sloss S. S. & I.	....	....	48½	49
....	S. S. S. & I. pfd.	....	....	95	100
....	St.L. & S.F.1st pfd.	....	....	60	60½
200	Do. 2nd pfd.	21¼	21	20⅞	21½
200	St. L. & S. W.	28⅝	25⅝	28⅝	29
....	Do. pfd.	....	....	77⅛	78
1,800	Southern Pacific	111⅛	111	111	111⅛
400	Southern Railway	29¼	29⅛	29¼	29⅝
100	Southern Ry. pfd.	81½	81½	81¼	81½
100	Third Ave. Ry.	28	28	28	28½
1,300	Tenn. Copper	41⅝	40⅝	41⅝	41⅝
....	Texas Pacific	....	....	22½	25
100	T., St. L. & W.	13¼	13¼	12	13½
100	Do. pfd.	21⅝	21⅝	21	22½
....	Twin City R. T.	....	....	104½	106
800	U. B. & P. Co.	8⅛	7⅞	7⅞	8
800	U. B. & P. pfd.	49⅛	45½	47	47½
12,000	Union Pacific	173⅝	172½	173	173⅝
....	U. P. pfd.	....	....	89⅝	90½
1,500	Utah Copper	62½	62½	62	63⅛
....	U. R. R. of S. F.	....	....	37	38
300	Do. pfd.	64⅝	64⅝	64	65
....	U. S. C. Iron Pipe	....	....	18½	20
100	U. S. C. I. P. pfd.	65	65	60	61
....	U. S. Express	....	....	68	70
100	U. S. Marine Co.	5	5	5	5¼
....	U. S. Marine pfd.	....	....	19⅝	20
....	U. S. R. & Cons.	....	....	79½	80
....	U. S. R. & R. Co.	....	....	1⅝	2
....	U. S. R. & R. pfd.	....	....	3⅝	4½
18,300	U. S. Rubber	64½	61¼	64⅝	64⅞
700	U. S. R. 1st pfd.	109	108⅝	108⅝	109⅛
900	U. S. R. 2nd pfd.	80⅛	80	80	80⅛
24,100	U. S. Steel Cor.	75¼	74⅞	75	75⅛
300	U. S. Steel pfd.	111⅞	111⅝	111¼	111⅞
200	Va. Car. Chem.	46¼	46¼	46¼	46⅝
....	Va. Car. C. pfd.	....	....	115½	116⅞
....	Va. Coal & Coke	....	....	62	68
....	Wabash	....	....	4	4½
....	Wabash pfd.	....	....	13½	14½
1,700	Western Union	79⅝	78	78½	79⅛
7,400	Westinghouse	83⅞	81½	83	83¼
....	Do. 1st pfd.	....	....	122	130
1,200	Western Md. com.	53	52	52	52½
100	Western Md. pfd.	77	77	76	78
100	W. & L. E.	9	9	8½	9
....	Do. 1st pfd.	....	....	29½	31
700	Do. 2nd pfd.	14¼	14	14½	15½
....	Wisconsin Central	....	....	52⅞	55
6,000	Goldfield Cons.	2	1⅞	1⅞	1⅞
....	Jersey Central	....	....	365	370
2,200	Chino	46⅞	46½	46¼	46⅝
800	Ray Cons.	22	21⅛	21⅝	22
2,400	Miami	28¼	27⅞	27⅞	27⅞
500	St. L. & S. F. com.	19⅝	18⅝	18½	19⅝
100	Guggenheim	55¼	55¼	55	55½
....	Texas Oil	....	....	119¼	120
....	Lorillard com.	....	....	200	204
....	Lorillard pfd.	....	....	116	116⅞
....	Loose Wiles com.	....	....	40½	41
100	Loose Wiles pfd.	104⅝	104⅝	104	104½
....	L. & M. com.	....	....	211	215
....	L. & M. pfd.	....	....	112	116½
500	Woolworth com.	114	113⅝	112	112⅞
....	Woolworth pfd.	....	....	115½	116
2,300	Cal. Petroleum	63	62⅝	62⅝	63
100	Do. pfd.	90⅝	90½	90½	90⅞
2,700	Inspiration	20	19⅝	19⅝	19⅞
....	Nat'l Enamel	....	....	19½	20½
....	Nat'l Enamel pfd.	....	....	91	93
300	Goodrich Rubber	68⅞	68⅝	68⅝	69
....	Am. Snuff	....	....	190	190⅞
....	Am. Snuff pfd.	....	....	104	105
100	Am. Tobacco	268	268	265	267
....	Underwood	....	....	103	105
....	Underwood pfd.	....	....	113	115
400	Sears com.	215½	214⅝	215	216
....	Sears pfd.	....	....	124	....
....	Associated Oil	....	....	44	45½

Total sales—305,500 shares.

Money opened at 6 per cent.; highest, 20 per cent.; lowest, 6 per cent.; last loan, 18 per cent.; closed, 15@18 per cent.; ruling rate, 7½ per cent.

New York Curb Stocks.

[Furnished by E. F. Hutton & Co., Members New York Stock Exchange, 118 West Fourth street, Los Angeles.]

NEW YORK, Nov. 29.—Outside markets was quiet at the opening and business was practically at a standstill after the first hour. There were few exceptions to the general dullness. English Marconi crossed 24 on expectation of dividend news soon. Cigar Stores was quiet. The market closed without feature. The Boston coppers opened firm, but very quiet. Butte and Superior gained a point on fair transactions after 11 o'clock. North Butte again showed its strength on early trading and although making no gain showed an underlying strength which speaks well for the future. The market closed very dull.

Following are the closing bid and asked prices:

	—Close— Bid.	Ask.		—Close— Bid.	Ask.
Anglo	18	18¼	Man. Tran.	1⅛	2
Belmont	8½	8⅝	Marconi	6¼	6⅜
Braden Cop.	9	9¼	McK. Dar.	2¼	2½
Braden 6s	184	187	Mont. Ton.	1⅛	2
British Col.	4⅝	4⅞	Miami 6s	168	175
Chi. Sub.	4	7	Mine of A.	2½	2⅝
Colorado	12	15	Mont. Shos.	2	5
Con. Aris.	7-16	½	Nev. Hills	1¼	1⅜
Davis Daly	2	2¼	Nipissing	8½	8⅝
Doble	⅛	⅜	Ohio Cop.	1⅛	1¼
Dolores	2	4	Pac. Gas & E. com.	65	68
El Rayo	1	2	Do. pfd.	91	93
Ely Cent.	⅛	2	P. Dodge	236	239
Ely Con.	13	15	San Toy	28	30
El Paso	6¼	6⅝	Sioux Con.	2	5
First Nat.	1⅛	2	S. W. Miami	5	7
Fraction	8	10	S. Utah	¼	½
Florence	60	65	Stand. Oil	389	391
Giroux	4⅝	4½	Stewart	1 13-16	1⅞
Gifd. Daisy	4	6	Tonopah	6⅜	6½
Gifd. Bel.	8	10	Tribullion	⅜	⅝
Greene Can.	9¼	9⅜	Tuolumne	2⅝	3
Hallinger	15¼	15½	Un. Cop.	1	2
Halifax	1⅝	2	Do. pfd.	8	15
Iron Blos.	120	130	U. S. Light	12	13
I. C. Rub.	11	12	Yukon	3	3⅛
Jim Butler	58	60	W. Pac.	8⅝	....
Jumbo Ex.	26	28	Do. pfd.	83	84
*Kerr Lake	2⅝	2⅞	W. Power	26	27½
Keystone	2	2¼	Do. pfd.	53	55
La Rose	2½	2⅝	W. End	1⅛	1⅜
L. V. Coal	230	240	Wettlaufer	24	26
Mason Val.	12	12⅝	Mis. Ex.	50	55
Mays Oil	22	25	Tono. Ex.	1 7-16	1 11-16
Tob. Prod.	130	150	Butte N. Y.	1⅛	2
Do. pfd.	100¼	100⅞	Alaska	8⅝	9
S. Oil Cal.	166	167	U. S. Motors	1-16	¼
Tono. Mer.	74	76	Do. pfd.	⅛	1

*—Ex-dividend.

New York Bond List.

[Furnished by Logan & Bryan, Members New York and Boston Stock Exchanges, Bradbury building, Los Angeles.]

NEW YORK, Nov. 29.—[Exclusive to The Times.] Closing quotations on the bonds:

	Bid.	Asked.
Armour 4½s	91	91½
Am. Tel. & Tel. Conv. 4s	112	112¼
American Tobacco 4s	95	....
American Tobacco 6s	120	....
Atchison Gen. 4s	96⅜	97⅛
Atchison Conv. 4s	107	107⅛
Atchison Adj. 4s, stamped	87⅝	88
Atchison Conv. 5s	107	107⅜
Atlantic Coast Line Cns. 4s	95⅛	95⅝
Atl. C. L. (L. & N. Coll.) 4s	91½	92
Balt. & Ohio 3½s	91	91¼
Balt. & Ohio 4s	97	97⅛
Brooklyn Rapid Transit 4s	92	92¼
Can. So. 1st 5s, Ext.	100	100½
C. & O. 4½s	99¼	99⅞
C. B. & Q. Gen. Mtg. 4s	94⅝	94⅞
C. B. & Q. Joint 4s	95⅝	95⅞
C. B. & Q., Ill., 4s	97⅛	97⅜
C. B. & Q. General 4s	94⅛	94⅜
Central Pacific 1st 4s	94¼	95
Chicago & E. Ill. 4s	77¼	77½
C., R. I. & P. Ref. 4s	86⅜	87¼
C., R. I. & P. Col. Trust 4s	66⅝	68⅜
Colo. & So. 1st 4s	93⅜	94½
Del. & Hudson Conv. 4s	97	97½
Erie 1st Con. P. L. 4s	86	87
Inter-Met. 4½s	80⅝	80⅞
Japanese 4s	83	84
Japanese 1st 4½s	90¼	91½
Japanese 2nd 4½s	89½	....
L. & N. Uni. 4s	96⅜	97
M., K. & T. 4½s	85⅛	86⅜
Missouri Pacific 4s	76	76½
N. Y. Central 3½s	85⅜	86⅛
N. Y. Central L. S. 3½s	78½	79
N. Y. Central 4s	91⅛	92
N. Y. City 4½s of 1957	104	104½
Norfolk & Western 4s	96⅝	97⅛
N. & W. Conv. 4s	114	116
N. Y., Ont. & W. 4s	93⅛	....
Northern Pacific P. L. 4s	98	98⅝
Northern Pacific 3s	68	68⅝
Oregon Short Line 4s	91⅝	91⅞
Oregon Ry. & Nav. 4s	92⅝	93⅛
Pennsylvania Ry. 4s of 1948	102	103
Reading Gen. 4s	96⅜	97
Republic of Cuba 5s	101	102
Southern Pacific 1st Ref. 4s	93⅛	93⅝
Southern Pacific Col. 4s	89	89½
Southern Ry. 4s	77⅞	78
St. L. & S. F. Ref. 4s	76	77
Union Pacific 1st 4s	99	99¼
Union Pacific Conv. 4s	102	102½
Union Pacific Ref. 4s	95⅝	96⅛
U. S. Steel S. F. 5s	101⅞	101⅞
United States 2s reg	100⅝	101⅛
United States 2s coup	100⅝	101⅛
United States 3s reg	102⅛	103
United States 3s coup	102⅛	103
United States 4s reg	113⅝	114⅛
United States 4s coup	113⅝	114⅛
U. R. R. of S. F. 4s	68	69
Wabash 1st 4s	66	68
Western Union 4½s	95	95⅛
Westinghouse Conv. 5s	92⅝	93⅛
Western Pacific 5s	83	84
Wisconsin Central 4s	91⅛	92¼
West Shore 4s	98	98½
California Gas 5s	95	96⅛

New York Cotton Market.

[Furnished by E. F. Hutton & Co., Members New York Stock Exchange, 118 West Fourth street, Los Angeles.]

NEW YORK, Nov. 29.—The market was a little nearer even today. Prices opened slightly lower on cables and immediately were bid up 22 points, with all months making new high levels. During the middle of the afternoon the market broke about 20 points on selling by Hentz, Consolidated and Parrot on reports originating with the National Ginners' Association that 11,400,000 bales had been ginned up to the 29th, against 12,816,000 last year, 10,139,000 in 1910, and 11,000,000 in 1909, with 14,000,000 bales crop. Such figures, if confirmed by the government, will be bearish, as they will show more cotton ginned both for this period and last period than during the same time last year. The tendency around the ring generally was to discredit the ginners' figures and the market closed steady after rallying about 10 points. The average percentage ginned to December 1, during the last five years was 83.5 per cent. of the total crop. Figuring this against the National Ginners' report, the indicated crop is 14,100,000 bales, exclusive of linters. There was nothing fresh in the way of news to indicate anything to change sentiment. It looked as if recent buyers thought there would be enough liquidation around 13 cents to keep the market from getting away, and that they would realize profits for over the week.

Following is range of quotations:

Option—	Open.	High.	Low.	—Close— Bid.	Ask.
January	12.73	12.89	12.67	12.74	12.75
February	....	....	....	12.78	12.82
March	12.81	12.98	12.76	12.83	12.85
April	....	12.80	....	12.78	12.81
May	12.78	12.89	12.68	12.78	12.80
June	12.72	12.72	12.71	12.76	12.80
July	12.72	12.84	12.63	12.74	12.76
August	12.67	12.71	12.67	12.60	12.61
September	12.10	12.10	12.08	12.12	12.15
October	11.85	12.00	11.82	11.94	11.95
December	12.80	12.77	12.55	12.63	12.67

Middlings—13.10. Market unchanged.

CONDITION OF TRADE. DUN'S WEEKLY REVIEW.

[BY A. P. NIGHT WIRE TO THE TIMES.]

NEW YORK, Nov. 29.—R. G. Dun & Co.'s weekly review of trade tomorrow will say: "November has been in many respects the best month this country has ever experienced, and every prospect is pleasing for a holiday season of extraordinary activity. The demand for iron and steel products rises higher than the productive, and the transportation resources of the trade. In all important branches an active business is reported, and new orders received are in great volume. Current indications point to maximum records of production in 1913. It is believed that by the end of the present year exports will figure close to 3,000,000 tons. There still is a scarcity of crude steel, and premiums are paid for prompt supplies, with $26.50 and $27.00 Pittsburgh quoted for open-hearth billets for the first quarter. The situation in the dry goods market is eminently satisfactory. Prices are well maintained. In woolens and worsteds business continues in large volume. Hides are easier."

Bradstreet's Bank Clearings.

NEW YORK, Nov. 29.—[By A. P. Night Wire.] Bradstreet's Bank Clearings Report for the week ending November 28 shows an aggregate of $2,850,966,000, as against $2,703,777,000 last week and $2,617,628,000 in the corresponding week last year. The following is a list of the principal cities:

	Amount.	Per ct. Inc.	Dec.
New York	$1,631,538,000	5.9	....
Chicago	257,474,000	17.7	....
Philadelphia	142,440,000	34.3	....
Boston	129,779,000	....	5.9
St. Louis	67,735,000	8.0	....
Pittsburgh	49,853,000	25.2	....
Kansas City	48,718,000	15.7	....
San Francisco	45,907,000	9.5	....
Baltimore	33,050,000	6.2	....
Minneapolis	27,541,000	25.7	....
LOS ANGELES	23,548,000	32.3	....
New Orleans	21,750,000	9.3	....
Cincinnati	21,261,000	7.7	....
Cleveland	19,272,000	27.3	....
Detroit	18,791,000	22.1	....
Seattle	10,853,000	29.8	....
Portland, Or.	9,079,000	1.3	....
Denver	8,739,000	10.6	....
Salt Lake City	8,548,000	12.9	....
Spokane, Wash.	3,767,000	10.2	....
Oakland, Cal.	3,388,000	15.2	....
Tacoma	3,257,000	4.4	....

Bradstreet's Review.

[BY A. P. NIGHT WIRE TO THE TIMES.]

NEW YORK, Nov. 29.—Bradstreet's tomorrow will say: "Trade continues to move at a swift pace, but owing to improvements in retail distribution the returns are invested with a greater degree of uniformity than was heretofore visible. Jobbers as well as wholesalers are, if anything, more active, while retail trade has been stimulated by colder weather, enlarged crop movement and expansion in holiday buying. Virtually all sections and the South Atlantic States, where the cotton crop is short, join in sending favorable tidings in leading lines. The nub of the situation is comprehended in the statement that active demands face short supplies, which fact makes it patent that consumption has for the time outrun production, and that previous conservative buying is reflected in demands for prompt supplies. Reorders from surplus crop moving sections are featured in the reports. Business failures in the United States for the week ending November 28 were 247, against 268 last week. Business failures in Canada for the week number 18, as against 27 last week. Wheat, including flour, exports from the United States and Canada for the week ending November 28 aggregating $5,484,017, against 4,114,537 bushels last week. Corn exports for the week are 1247 bushels, against 59,464 last week.

HELD FOR CONSPIRACY.

Seven Palo Verde Ranchers Arrested in Desert Land War Arraigned and Re-committed.

William B. Edwards, Robert L. Culpepper, C. E. Wells, William Wells, John McLaren, Oscar Clayton and Benjamin White, Palo Verde ranchers arrested incidental to the desert land war, were arraigned before United States Commissioner Owen yesterday. They were held in $500 bail each for their preliminary examination December 11. In default of bail the men were ordered re-committed to the County Jail. It is understood that several of the party will be able to furnish the necessary surety.

If the complaint comes to trial, it will be the first time, so far as the history of the local courts goes, that the section of the penal code applying to the case has ever been invoked to secure what are termed the constitutional rights of a citizen.

The law, when originally passed by Congress, making it a felony for two or more persons to conspire to deprive a citizen of his constitutional rights, was supposed to apply only to the Southern States, where negroes were prohibited and restrained from exercising the right of suffrage. The law was invoked in a Fresno case in 1911. Earl Shaw and nine others had been arrested on a complaint charging that they had seized a piece of ground awarded to George Ozbun as a homestead by the General Land Office and afterward confirmed by the Secretary of the Interior. The facts were identical with those in the Palo Verde case. The men were indicted, but afterward allowed to plead guilty before a justice of the peace at Mariposa, each paying a fine of $25.

Gratz W. Helm, chief of the field service of the local land office, says that the defendants in the Palo Verde trouble are well-known agitators in that section. Edwards is said to be the head of the organization. It is alleged that for some time meetings have been held at the home of Edwards and in a schoolhouse near-by, in which the doctrines of Socialism were exploited and resolutions adopted to the effect as that, as they were located on the government land, they would stay there in spite of the law.

The defendants deny all of the charges of threatening and intimidation. Edwards says that he brought civil action against Rev. J. M. Ocheltree, the rightful owner, in the court of Justice Moore at Blythe, to dispossess him, that resulted in the issuance by Moore of his celebrated injunction restraining Ocheltree from retaining possession of the quarter-section "until all of the right of the parties had been determined."

METAL MARKETS

COPPER.

NEW YORK, Nov. 29.—[By A. P. Night Wire.] Standard Copper, firm. Spot, 17.00; electrolytic, 17.62@17.87; Lake, 17.62@17.87; casting, 17.25@17.37.

LEAD.

NEW YORK, Nov. 29.—[By A. P. Night Wire.] Lead, steady; New York, 4.45@4.55.

SILVER.

NEW YORK, Nov. 29.—[By A. P. Night Wire.] Bar silver, 63⅛.

THE TIMES CIRCULATION FOR OCTOBER, 1912.

STATE OF CALIFORNIA, COUNTY OF LOS ANGELES, SS.:

Harry Chandler, Assistant General Manager of the Los Angeles Times, being duly sworn, declares upon his oath that the following is a true and correct office record of the daily circulation of said newspaper for the month of October, 1912.

OCTOBER, 1912.		Copies.
October 1		55,500
October 2		54,940
October 3		54,940
October 4		56,890
October 5		57,390
October 6	(Sunday)	86,770
October 7		57,350
October 8		57,110
October 9		56,930
October 10		57,180
October 11		57,000
October 12		57,330
October 13	(Sunday)	86,000
October 14		57,010
October 15		58,020
October 16		57,390
October 17		57,350
October 18		57,760
October 19		57,460
October 20	(Sunday)	86,610
October 21		57,310
October 22		57,600
October 23		57,730
October 24		57,620
October 25		57,890
October 26		57,830
October 27	(Sunday)	89,000
October 28		57,880
October 29		57,980
October 30		57,960
October 31		58,160

Daily average for every day of October 61,344
Sunday only, average for October...... 86,895

HARRY CHANDLER,
Assistant General Manager, The Times.

Subscribed and sworn to before me this 7th day of November, 1912.

[Seal] T. L. CHAPIN,
Notary Public in and for the County of Los Angeles, State of California.

A. L. Dennis, being duly sworn, declares that he is and has been for twelve years Superintendent of Circulation of the Los Angeles Times; that the above detailed statement of circulation for the month of October, 1912, is correct, and shows the circulation of The Times for each day of the month named.

A. L. DENNIS,
Superintendent of Circulation, The Times.

Subscribed and sworn to before me this 7th day of November, 1912.

[Seal] T. L. CHAPIN,
Notary Public in and for the County of Los Angeles, State of California.

The Times is the only newspaper in Los Angeles that does not make a practice of permitting agents, newsboys and dealers to return unsold copies of its issues. Neither does it misbrand or predate its editions, or inflate its circulation by printing more copies than are actually necessary to supply its patrons.

The Times' entire circulation is practically net, and it is more genuine and superior in every respect to that of any other newspaper in Southern California.

Absolutely Free Stock Booklet

HOME BUILDING stocks are attractive, but before you invest in any Home Building stocks, or any stocks whatsoever, write for FACTS WORTH KNOWING TO THE INVESTOR. GET IT, AND READ IT. A guide that will protect large and small investors and direct you safely in making your investments. It is ABSOLUTELY free. A postal card will bring this booklet to your door. CITY BUILDERS NEWS, 307 Title Insurance Bldg., Fifth and Spring, Los Angeles, California.

LEASE SOLD
Everything Goes Regardless of Cost
E. GERSON
The Jeweler
545 South Broadway

8 PER CENT. PREFERRED STOCK. SHARES IN ALL PROFITS.
Call at our office on the ground floor of the American Bank Bldg., and let us explain to you our co-operative investment and profit sharing plan.
Preferred stock NOW 14 cents per share—Gibraltar Investment and Home Building Company, 142 South Spring St. Phones—Sunset, Main 9152; Home 10317.

"Everything Outing and Athletic"
DYAS-CLINE CO.
214 W. Third Street

Your Shingle Roof Made Watertight with ROYSTONE ROOF COMPOUND. Better give the order before the rain comes. ROYSTONE COMPANY, Security Bldg., Los Angeles. Bdwy. 1459, F2008.

Fashion's Newest Millinery Creations.
Marvel Millinery,
241 South Broadway.

Real Estate Directory.

Shares 27½c
Southern California Home Builders, 410 West Sixth St.

A Sound Investment
SUBURBAN DEVELOPMENT CO.
214-16 American Bank Bldg. Bdwy. 3892—Home A5460. Punctual dividends—absolute safety. Send for interesting booklet.

PALISADES.
New 150 Subdivision Now Open, offering greatest beach home site and investment opportunities known.
$1000 and Up.
J. J. DAVIS, Owner, 302 Ferguson Bldg., Los Angeles. Main 474, F6512.

TEHACHEPI
TEN-ACRE TRACTS
TEN PER CENT. CASH.
TEN PAYMENTS
SHARER INV. CO., 229 W. Seventh St.

Beautiful Half Acre $375
Rich, sandy loam soil, abundance of pure artesian water, on electric line, 30 minutes from Broadway. Your own terms.
National Home & Town Builders, 350 S. Hill St.

365 Ft. Above the Santa Monica Palisades
Brentwood Place
Where the Mountains Meet the Sea
Restricted Residence Lots. Easy Terms.
The JAMES R. H. WAGNER CO., 431 South Spring Street.

Hundreds of Bungalow Plans. $5.00 and Up a Set.
The Original Home Builders of Los Angeles
418-420 Douglas Bldg.
COR. THIRD & SPRING STS.

VAN NUYS The New Town
AUTO EXCURSIONS
Leaving 317 South Hill street daily at 8 a.m. and 1 p.m.
Lots 1 Acre to 10 Acres.
GREAT BUSINESS OPPORTUNITIES.

WINDSOR SQUARE
'The Residential Masterpiece'
R. A. ROWAN & CO.,
200 Title Insurance Bldg.

THE FASTEST GROWING BUILDING COMPANY
PACIFIC HOME BUILDERS.
Stock now $1.50 Per Share.
The Best Investment.
Send for Booklet "FACTS."
331 SO HILL ST

HARBOR VIEW ADDITION
SHOWS YOU PLAINLY PROFITS in SAN PEDRO PROPERTY
PRICES $500 UP TERMS $15 PER MONTH
THE LONNQUIST CO
414-515 L. A. INVESTMENT BLDG.

LEASING DEPARTMENT
—FOR—
Stores, Warehouses, Hotels, Apartments and Ground Leases.
ROBERT MARSH & CO.,
2nd Floor Trust and Savings Bldg.
SIXTH & SPRING STS.
Home 10175 Main 5045

Now is the time to see
EL SEGUNDO
Ask for information at
El Segundo Land & Improvement Co.
134-40 Title Insurance Bldg.
Phone—Home F2047; Main 8172.

BUY UNITED MORTGAGE
If you want a steady, substantial INCOME. If you want an investment that will increase steadily in value day by day, year by year. Above all an investment that is ABSOLUTELY SAFE and out of which you will receive all of the profits on your investment. Pays quarterly dividends.
UNITED MORTGAGE CORPORATION,
Suite 620 Consolidated Realty Bldg.

Los Angeles Harbor Property
BUSINESS, RESIDENCE, INDUSTRIAL LOTS
NEAR DEEP WATER—EASY TERMS—SPLENDID INVESTMENTS—SPECIAL CAR & BOAT EXCURSIONS
25¢—SECURE TICKETS
F. P. NEWPORT CO. 206 Central—Blg.

WILSHIRE COURT
High Class—Exclusive Residence Property.
Walter G. McCarty Co.,
825-826 Union Oil Bldg.
Main 5973. F1248.

Take "site-seeing" auto to
BRENTWOOD PLACE
High-class, thoroughly improved. Moderate prices and terms.
L. D. LOOMIS CO.
421 Wright & Callender Bldg.
Main 1676 and F1614.

If you want the BEST VALUES in the State, for a Home and Small Acreage suburban to Los Angeles—where everything you need is at hand—Comfort and Happiness—also a revenue from your labor. You can raise Alfalfa, Walnuts, Peaches, Apricots, Pears, Apples, Olives and all early profitable vegetables—with ready market—Close to the Grandest Boulevard—Electric Car Service, Telephone, Schools and all the essentials. Low Acreage Prices and Liberal Terms. "It's all Here." If interested, call. Information given FREE. ROSS E. WHITLEY,
Main 2936. 120 West Fourth Street. Home 10957.

THE McCARTHY CO.
WILTON HEIGHTS
Residential TRACT
Wilshire Boulevard District.
201 N. Broadway

VARICOSE VEINS, PILES,
FISTULA AND HERNIA
Cured in Five Days. Free Consultation.
H.J. Tillotson, M.D.
Entrance 254 S. Broadway
Corner Third and Broadway.

FIGUEROA ST. SQUARE
Large Lots—$525 and Up
$25 Down—$10 per Month
O. A. VICKREY & CO.,
308 So. Hill St.
Main 2575 A4

PAY 6 Per Cent
—and more on your savings
P.I.Co. 617 South Hill St.

Du RAY PLACE

For Two Weeks Only
Beautiful WEST VIEW lots: Washington Boulevard, $950 up. On Your Own Terms. See Us Quick.
CHARLES O. MIDDLETON,
202-3-4 Story Bldg. A1783; Main

BUNGALOWS.
Just completed, several 6-room bungalows, every known improvement and built-in feature, reasonable prices. Terms same as rent. If you want a real home, see us. Our Auto at your convenience.
F. H. REDPATH CO.,
4308 Moneta Ave.
South 297

Build YOUR home in
WOOLNER SQUARE
on Pasadena Ave. near Mt. Washington
Low Prices—Easy Terms
HENRY S. WOOLNER CO.,
F5395. 220 Story Bldg. Main

Visit Angeles Mesa
Where $1,000,000 Worth of Lots Have Been Sold During Past Year.

FARM LANDS IN LARGE AND SMALL TRACTS.
BOYER, WOODBURY & ELLIOTT,
304-306 Title Ins. Bldg.
A2285. Main

BELLEHURST TRACT
In Glendale, a bigger and a better lot for less money than any subdivision in Glendale.
E. P. THOM & C. D. THOM, Owners
414 Bradbury Block. A1

VISTA
Citrus Lands, $300 an Acre. Town Lots, $100 Each. Easy Terms.
VISTA LAND CO.,
313 Mercantile Place
Main 2981; F1694.

PALM PLACE
The New Aristocratic Suburb
GEORGE J. COTE, Sales Manager,
733 H. W. Hellman Bldg.

"An Investment backed by a ...
Alfalfa Farming & Dairying Co.
"Co-operative Profit Sharing Farms"
629-630 Higgins Bldg.
Los Angeles, Cal.

Chowchilla Ranch
In Merced and Madera Counties
640-acre Units for subdivision
By Responsible Real Estate Dealers
U. S. FARM LAND CO.,
822-24 Trust and Savings Bldg.

FIGMOND
Raise Figs at Figmond, Merced County.
C. M. Cotton Realty Co.
710-14 American Bank Bldg.
Los Angeles.
F4505 Main

YOUR BEST OPPORTUNITY
Get in NOW on the ground floor of the biggest land syndicate in the State ... acres of land. Our preferred ... profits. Investigate.
GRAHAM FARM LANDS CO.
536 Title Insurance Bldg.,
Fifth and Spring Sts., Los Angeles

Biggest Snap Ever
$3000 cash for modern seven-room ... and a half bungalow. Completely ... and a nice three-room bungalow in ... Rented for $12; on large lot at ... lawn Ave. This is good income ... Well worth $4200, and will pay 10 ... net on that amount. See Mr. ... premises or,
WATKINS & BELTON,
403 Pacific Electric Bldg.
Home A3907

Build your Summer Bungalow ... "Big Pines," within sight of the ... Buildings of Los Angeles. One-half ... lots, $300 and up, at "Big Pines" ... acres. Highest and coolest mountain ... sites in Southern California.
CALIF. PAC. INVEST. CO.
Suite 707, Higgins Bldg.

Citrus Lands, $450-$500
Alfalfa Lands, $300 Acre
22 Miles from Los Angeles
SAN FERNANDO MISSION LAND CO.,
211-212 Central Bldg.

CHANDLER RANCH
Alfalfa and Orange Lands
Under Roosevelt Dam
MESA IMPROVEMENT COMPANY
122 West Sixth Street.

FINE RESIDENCE LOTS IN
San Diego
$75 - $100 - $150
PACIFIC BUILDING COMPANY
SAN DIEGO.
L. A. Office, 507 Security Bldg.

California Realty Corporation
Stock at $1.25 per share ...
Ground Floor—353 So. Hill St.
Ask for Mr. Gardner.
Main 2988.

SATURDAY MORNING

Classified Liners.

Times Classified Rates. The rate for inserting Want Ads in The Daily Times is ... per word for each insertion; in the Sunday issue, 1½c per word each insertion; minimum charge, 25c; except under following classifications, the rate for which is ... per word, minimum charge 30 c...: "Society Meetings," "Personals," "Special Notices," "Church Notices, Miscellaneous," and "Baths and Massage."

Sunday real estate advertisements, to be classified properly, must be in The Times office before 5 o'clock Saturday ... Other classified "Wants," "To Lets," ... received over counter or by telephone ... 11 p.m. Saturday. Ads. received after ... closing hours for each division will be inserted under heading, "Too Late to Classify" ... Rates 1½ cents per word.

The Sunday circulation of the Times exceeds 89,000 copies, and more "liners" are regularly printed in its columns than in ... five other Los Angeles newspapers combined.

Telephone your want advertisements ... up "The Times," Main 5200, Home 10... any time of day or night and secure prompt and careful attention.

The Times cannot guarantee accuracy ... assume responsibility for errors of ... kind occurring in telephoned advertisements.

The Times will not be responsible ... more than one incorrect insertion of ... advertisement ordered for more than ... time.

Advertisers should retain receipts ... by The Times in payment for "liners," ... no mistake can be rectified without them.

SPECIAL NOTICES—

THE TIMES COOK BOOK NO. 4, NOW ON sale, contains two hundred pages of ... recipes. Price 25c, postage 5c extra.

RECIPES FOR COOKING EVERYTHING. The Times Cook Book No. 4. Now on sale. Price 25c, postage 5c extra.

FAMOUS SPANISH CHEFS HAVE CONtributed innumerable recipes to The Times New Cook Book. Now on sale. Price 25c, postage 5c extra.

LADIES OR MEN HAVING THEIR OWN materials, we will cut and make suit ... $16. HOUSE OF BAER, The Big Tailors, 5th floor, Laughlin Bldg., 315 S. Broadway.

DON'T LET YOUR POULTRY DIE OF roup or other diseases. I guarantee to cure or no pay. Call at 733 CENTRAL AVE. Phone Main 7050.

CESSPOOLS CLEANED, SATISFACTORY ... inspectors. LOS ANGELES SANITARY CO. Wilshire 2931; 59146.

IF YOUR ROOF LEAKS, SCOTT, THE Roofer, 1702 S. Main. South 377, Home 2...

MISS STONE, EXPERT SCALP TREATments and face massage. 308 W. 9TH ST.

PERSONAL—
Business.

PERSONAL—PROF. ALTHOUSE, NOTED astrologer and palmist. 30 years in Los Angeles. Largest and most successful practice of any reader. Highest grade of work. He read Sothern, Frederick Warde, Julia Marlowe, Modjeska, Gadski, Calve, Edison, Sousa, and many others. Dr. Larson writes: "I consider your work the most reliable of any reader in the United States." High-class patronage solicited. 529½ S. BROADWAY.

PERSONAL—
MRS. MASSON.
The noted palmist of London, Eng., may be consulted at 522 S. SPRING ST. (over Owl Drug Store,) by those desiring careful, conscientious and reliable hand readings, from one of the foremost palmists of the day.
HIGH-CLASS PATRONAGE SOLICITED.

PERSONAL — ALCOHOLISM, DRUG AFflictions, tobacco and other habits treated scientifically at a quiet, homelike institution out of city. Correspondence strictly confidential. Address MM, box 381, TIMES OFFICE.

PERSONAL — MME. ORA, PALMIST, psychic; best 50c reading in city. 529½ S. SPRING.

PERSONAL—"AS A MAN EATETH, SO IS he." Use hygienic recipes in The Times New Cook Book. Now on sale. Price 25c, postage 5c extra.

PERSONAL—LESSEN THE HOUSEWIFE'S burden. Get her The Times New Cook Book. Now on sale. Price 25c, postage 5c extra.

PERSONAL—THE TIMES COOK BOOK, NO. 4, now on sale, contains two hundred pages of new recipes. Price 25c, postage 5c extra.

PERSONAL—WANTED—SOME ONE GOING to Detroit or near there, who would take charge of a 5 year old child for a consideration. A1388.

PERSONAL—PROFESSOR LIVINGSTONE, Spiritual Evangelist, gives test meetings every night at 8 o'clock. Consultation daily. 126½ S. SPRING ST.

PERSONAL — LUZON, PSYCHIC, PALMIST. Consult this wonderful man today. Names, facts, dates and figures. 1228 SOUTH GRAND AVE., near Pico.

PERSONAL—ROBBIE RAMSDELL, WHERE are you? Do you see this? Answer immediately. See Mr. Platt. MAMA.

PERSONAL—MME. JOSEPH OF CHICAGO, palmist and psychic, readings 50c. 331 E. 9TH ST. Take Griffith-ave. car.

PERSONAL — GRACE ORR ALFALFA Nutrient Co., for revitalizing the nervous system. ROOM 334, Title-Insurance Bldg.

PERSONAL—WILL M. NEVIN, COMMUNIcate with your home at once.

WANTED—
Help, Male.

WANTED—STENOGRAPHER FOR LARGE corporation; one with experience in purchasing office preferred; salary $75; good advancement. Call 9 a.m. MR. D'AULE, 8... Higgins Bldg.

WANTED — OPERA SINGER ACQUAINTed with quartette work. Call immediately at 925 W. 29TH. Take Washington car, corner Oak.

WANTED — A BRIGHT YOUNG MAN FOR wrapper. BROADWAY JEWELRY CO., ... S. Broadway. References. Apply before 9 a.m.

WANTED — AN EXPERIENCED SALESlady understanding china, glass and silverware. Apply with references to VOLLMER-JANTZEN CO., 7th and Hill.

WANTED — AN EXPERIENCED SALESman understanding china, glass and silverware. Apply with references to VOLLMER-JANTZEN CO., 7th and Hill.

WANTED — A FIRST CLASS ARCHITECtural draftsman, one experienced in bungalow work preferred. Address X, box 386, TIMES BRANCH OFFICE.

WANTED — YOUNG MAN WITH MOTOR to deliver packages; good pay. Call in morning after 10. THE OWL DRUG CO., 320 S. Spring st.

WANTED — INSURANCE AGENTS. I'VE the right proposition for the right man. Chance for advancement. F. S. DELKER, 312 California Bldg., Second and Broadway.

WANTED — EXPERIENCED PRINTING salesman, salary or salary and commission. If you have been a success address PRINT SHOP BROKERS at 4036 Barrow st.

WANTED—COMPETENT BOOK-KEEPER; young man with A-1 references. Apply 304 SOUTH LOS ANGELES ST.

WANTED — SALESMAN FOR JEWELRY store; one who knows the business; reference. A. E. MORRO, 400 S. Broadway.

WANTED — MILITARY COMMANDANT, private school. PHONE 55847 for appointment.

WANTED — EXPERIENCED DESIGNER IN ladies' cloaks and suits. Address W, box 384, TIMES BRANCH OFFICE.

WANTED — CHAUFFEUR, HAVING CITY references, familiar with Pierce Arrow. PHONE 556497.

WANTED — DENTIST FOR ADVERTISING office. Permanent place. Address A, box 146, TIMES OFFICE.

WANTED — GORDON PRESS FEEDERS, steady work and good pay. Apply 240½ E. BELLMAN, Fourth and Main.

WANTED — A FEW FIRST CLASS CARpenters for steady work in Pasadena. Apply 612 P. E. BLDG., Los Angeles.

WANTED—YOUNG MAN TO LEARN COPper-plate printing, small salary to start with. Address A, box 213, TIMES OFFICE.

WANTED — MAN TO HAUL ABOUT 5 loads of dirt to CORNWELL and BARLOW, Boyle Heights. Phone Main 496.

WANTED — BOY WITH WHEEL TO DEliver. Must know city. Apply 401 SOUTH MAIN.

WANTED — SEVERAL OLD MEN TO DEliver packages on car. 331 S. MAIN.

WANTED — BARBER, 2106 W. JEFFERSON. Saturday and Sunday.

WANTED—PANTS PRESSER. APPLY 133 W. Second st., room 217.

WANTED — A WORKING FOREMAN, JOB printer. 107 EAST 2D.

WANTED — BOY WITH WHEEL. THE AMERICAN DRUG CO., 309 S. Main st.

R 30, 1912.—[PART I.]

Directory.

FIGUEROA ST. SQUARE. Large Lots—$525 and Up. $25 Down—$10 per Month. O. A. VICKREY & CO., 308 So. Hill St. Main 2676. A4753

PAY 6 Per Cent —and more on your savings. 617 South Hill St.

Du RAY PLACE. For Two Weeks Only. Beautiful WEST VIEW lots; Washington Boulevard, $950 up. Your Own Terms. See Us Quick. CHARLES O. MIDDLETON, 4 Story Bldg. A1783; Main 2735.

BUNGALOWS. Just completed, several 6-room bungalows, known improvement and built-in, reasonable prices. Terms same as rent. If you want a real home, see us last. Auto at your convenience. F. H. REDPATH CO., 4308 Moneta Ave. 297. 28339

Build YOUR home in WOOLNER SQUARE. Pasadena Ave. near Mt. Washington. Low Prices—Easy Terms. HENRY S. WOOLNER CO., 220 Story Bldg. Main 813

Visit Angeles Mesa. Where $1,000,000 Worth of Lots Have Been Sold During Past Year.

FARM LANDS IN LARGE AND SMALL TRACTS. ER, WOODBURY & ELLIOTT, 304-306 Title Ins. Bldg. Main 2546.

BELLEHURST TRACT. Glendale, a bigger and a better lot for less money than any subdivision in Glendale. THOM & C. D. THOM, Owners, 24 Bradbury Block. A1345.

VISTA. Citrus Lands, $200 an Acre. Town Lots, $100 Each. Easy Terms. VISTA LAND CO., 212 Mercantile Place. Main 2988; F1624.

PALM PLACE. The New Aristocratic Suburb. GEORGE J. COTE, Sales Manager, 733 H. W. Hellman Bldg.

Investment backed by a farm. Alfalfa Farming & Dairying Co. Cooperative Profit Sharing Farming. 629-630 Higgins Bldg., Los Angeles, Cal.

Chowchilla Ranch. Merced and Madera Counties. 20-acre Units for subdivision. Responsible Real Estate Dealers. U. S. FARM LAND CO., 22-24 Trust and Savings Bldg.

FIGMOND. Raise Figs at Figmond, Merced County. C. M. Cotton Realty Co., 710-14 American Bank Bldg., Los Angeles. F5505. Main 2204.

YOUR BEST OPPORTUNITY. NOW on the ground floor of the biggest land syndicate in the State. 14,000 acres of land. Our preferred stock. Investigate. GRAHAM FARM LANDS CO., 536 Title Insurance Bldg., 5th and Spring Sts., Los Angeles.

Biggest Snap Ever. cash for modern seven-room half bungalow. Completely furnished three-room bungalow in the rear for $12; on large lot at 3654 Wood ave. This is good income property worth $4200, and will pay 10 per cent that amount. See Mrs. West. WATKINS & BELTON, 402 Pacific Electric Bldg. A3907. Bdwy.

your Summer Bungalow among the Pines," within sight of the Office of Los Angeles. One-half acre $300 and up, at "Big Pines." Highest and coolest mountain home in Southern California. CALIF. PAC. INVEST. CO., 707, Higgins Bldg. Both Phones.

Citrus Lands, $450-$500. Alfalfa Lands, $300 Acre. Miles from Los Angeles. SAN FERNANDO MISSION LAND CO., 211-212 Central Bldg.

CHANDLER RANCH. Alfalfa and Orange Lands. Under Roosevelt Dam. MESA IMPROVEMENT COMPANY. Sixth Street. Los Angeles

FINE RESIDENCE LOTS IN San Diego. $75 - $100 - $150. PACIFIC BUILDING COMPANY, SAN DIEGO. L. A. Office, 507 Security Building.

California Realty Corporation. at $1.25 per share. Easy terms. Ground Floor—353 So. Hill St. for Mr. Gardner. Home

Classified Liners.

Times Classified Rates. The rate for inserting Want Ads in The Daily Times is 1c per word for each insertion; in the Sunday issue, 1¼c per word each insertion; minimum charge, 25c; except under following classifications, the rate for which is 2c per word, minimum charge 30 cents: "Society Meetings," "Personals," "Special Notices," "Church Notices, Miscellaneous," and "Baths and Massage."

Sunday real estate advertisements, to be classified properly, must be in The Times office before 8 o'clock Saturday night. Other classified "Wants," "To Lets," etc., received over counter or by telephone until 11 p.m. Saturday. Ads. received after closing hours for each division will be inserted under heading, "Too Late to Classify," rates 1½ cents per word.

The Sunday circulation of the Times exceeds 80,000 copies, and more "liners" are regularly printed in its columns than in the two other Los Angeles newspapers combined.

Telephone your want advertisements. Ring up "The Times," Main 8200, Home 10391; any time of day or night and secure prompt and careful attention.

The Times cannot guarantee accuracy or assume responsibility for errors of any kind occurring in telephoned advertisements.

The Times will not be responsible for more than one incorrect insertion of any advertisement ordered for more than one time.

Advertisers should retain receipts given by The Times in payment for "liners," as no mistake can be rectified without them.

SPECIAL NOTICES—

THE TIMES COOK BOOK NO. 4, NOW ON sale, contains two hundred pages of tested recipes. Price 25c, postage 5c extra.

RECIPES FOR COOKING EVERYTHING IN The Times Cook Book No. 4. Now on sale. Price 25c, postage 5c extra.

FAMOUS SPANISH CHEFS HAVE CONtributed innumerable recipes to The Times New Cook Book. Now on sale. Price 25c, postage 5c extra.

LADIES OR MEN HAVING THEIR OWN materials, we will cut and make suit for $8. HOUSE OF BAER, The Big Tailors, 5th floor, Laughlin Bldg., 315 S. Broadway.

DON'T LET YOUR POULTRY DIE OF roup or other diseases. I guarantee to cure or no pay. Call at 733 CENTRAL AVE., or Phone Main 7350.

CESSPOOLS CLEANED, SATISFACTORY TO inspectors. LOS ANGELES SANITARY CO. Wilshire 5931; 59146.

IF YOUR ROOF LEAKS, SCOTT, THE Roofer, 1703 S. Main. South 377, Home 23896.

MISS STONE, EXPERT SCALP TREATments and face massage. 303 W. 9TH ST.

PERSONAL— Business.

PERSONAL—PROF. ALTHOUSE, NOTED ASTrologer and palmist. 20 years in Los Angeles. Largest and most successful practice of any reader. Highest grade of work. He read for Frederick Warde, Julia Marlowe, Modjeska, Gadski, Calve, Edison, Sousa, and many others. Dr. Larson writes: "I consider your work the most reliable of any reader in the United States." High-class patronage solicited. 430½ S. BROADWAY.

PERSONAL— MRS. MASSON. The noted palmist of London, Eng., may be consulted at 322 S. SPRING ST. (over Owl Drug Store,) by those desiring careful, conscientious and reliable hand readings from one of the foremost palmists of the day. HIGH-CLASS PATRONAGE SOLICITED.

PERSONAL — ALCOHOLISM, DRUG ADdictions, tobacco and other habits treated scientifically at a quiet, homelike institution out of city. Correspondence strictly confidential. Address MM, box 295, TIMES OFFICE.

PERSONAL — MME. ORA, PALMIST, best 50c reading in city. 308½ S. SPRING.

PERSONAL—"AS A MAN EATETH, SO IS he." Use hygienic recipes in The Times New Cook Book. Now on sale. Price 25c, postage 5c extra.

PERSONAL—LESSEN THE HOUSEWIFE'S burdens. Get her The Times New Cook Book. Now on sale. Price 25c, postage 5c extra.

PERSONAL—THE TIMES COOK BOOK, NO. 4, now on sale, contains two hundred pages of new recipes. Price 25c, postage 5c extra.

PERSONAL—WANTED—SOME ONE GOING to Detroit or near there, who would take charge of a 5 year old child for a consideration. A1388.

PERSONAL—PROFESSOR LIVINGSTONE, Spiritual Evangelist, gives test meetings every night at 8 o'clock. Consultation daily. 228½ S. SPRING ST.

PERSONAL — LUZON, PSYCHIC, PALMist. Consult this wonderful man today. Names, facts, dates and figures. 1228 SOUTH GRAND AVE., near Pico.

PERSONAL—ROBBIE RAMSDELL, WHERE are you? Do you see this? Answer immediately. See Mr. Platt. MAMA.

PERSONAL—MME. JOSEPH OF CHICAGO, palmist and psychic, readings 50c. 822 E. 9TH ST. Take Griffith-ave. car.

PERSONAL — GRACE ORR ALFALFA Nutrient Co. for revitalizing the nervous system. ROOM 334, Title Insurance Bldg.

PERSONAL—WILL M. NEVIN, COMMUNicate with your home at once.

WANTED— Help, Male.

WANTED—STENOGRAPHER FOR LARGE corporation; one with experience in purchasing office preferred; salary $75; good advancement. Call 9 a.m. MR. D'AULE, 303 Higgins Bldg.

WANTED — OPERA SINGER ACQUAINTed with quartette work. Call immediately at 935 W. 20TH. Take Washington car, corner Oak.

WANTED — A BRIGHT YOUNG MAN FOR wrapper, BROADWAY JEWELRY CO., 800 S. Broadway. References. Apply before 9 a.m.

WANTED — AN EXPERIENCED SALESlady understanding china, glass and silverware. Apply with references to VOLLMER-JANTZEN CO., 7th and Hill.

WANTED — AN EXPERIENCED SALESman understanding china, glass and silverware. Apply with references to VOLLMER-JANTZEN CO., 7th and Hill.

WANTED — A FIRST CLASS ARCHITECtural draftsman, one experienced in bungalow work preferred. Address X, box 306, TIMES BRANCH OFFICE.

WANTED — YOUNG MAN WITH MOTOR to deliver packages; good pay. Call in morning after 10. THE OWL DRUG CO., 320 S. Spring st.

WANTED — INSURANCE AGENTS. I'VE the right proposition for the right man. Chance for advancement. F. S. DELKER, 302 California Bldg., Second and Broadway.

WANTED — EXPERIENCED PRINTING salesman, salary or salary and commission. If you have been a success address PRINT SHOP BROKERS at 4025 Barrow st.

WANTED—COMPETENT BOOK-KEEPER, young man with A-1 references. Apply 304 SOUTH LOS ANGELES ST.

WANTED — SALESMAN FOR JEWELRY store, one who knows the business; reference. A. E. MORRO, 400 S. Broadway.

WANTED — MILITARY COMMANDANT, private school. PHONE 52647 for appointment.

WANTED — EXPERIENCED DESIGNER IN ladies' cloaks and suits. Address W, box 88, TIMES BRANCH OFFICE.

WANTED — CHAUFFEUR, HAVING CITY references, familiar with Pierce Arrow. PHONE 556497.

WANTED — DENTIST FOR ADVERTISING office. Permanent place. Address A, box 86, TIMES OFFICE.

WANTED — GORDON PRESS FEEDERS, steady work and good pay. Apply 240½ W. HELLMAN, Fourth and Main.

WANTED — A FEW FIRST CLASS CARpenters for steady work in Pasadena. Apply 60 P. E. BLDG., Los Angeles.

WANTED—YOUNG MAN TO LEARN COPper-plate printing, small salary to start with. Address A, box 212, TIMES OFFICE.

WANTED — MAN TO HAUL ABOUT 8 loads of dirt to CORNWELL and BARLOW, Boyle Heights. Phone Main 498.

WANTED — BOY WITH WHEEL TO DEliver. Must know city. Apply 931 SOUTH MAIN.

WANTED — SEVERAL OLD MEN TO DEliver packages on car. 331 S. MAIN.

WANTED — BARBER. 2106 W. JEFFERson, Saturday and Sunday.

WANTED—PANTS PRESSER. APPLY 222 W. Second st., room 217.

WANTED — A WORKING FOREMAN, JOB printer. 107 EAST 2D.

WANTED — BOY WITH WHEEL. THE AMERICAN DRUG CO., 806 S. Main st.

WANTED— Help, Male.

Note.—Applicants for positions are advised not to inclose original recommendations in answer to ads. Send duplicates only.

WANTED— LIVE MEN AS LAND SALESMEN AND SUPERINTENDENTS.

If you are a hustler and wish to make $50 a week or more, see us at once. There is more money in selling GIBRALTAR LAND than any other land because conditions are right and GIBRALTAR backs you with effective methods that have won her success. The most elaborate and unique land opening ever attempted in Southern California will occur at GIBRALTAR'S BLOOMINGTON TRACT, Dec. 7 and 8. Something doing every minute. Special free excursion trains. See us at once and commence to line up your prospects and there will be big money for you on GIBRALTAR'S "ORCHARD HOME DAYS."

GIBRALTAR INVESTMENT AND HOME BUILDING COMPANY, 142 S. Spring st. Phones Home 10317, Main 3152. ASK FOR MR. SUMNER.

WANTED—HUMMEL BROS. & CO., Employment Agents. Established 1891. Largest and Best Equipped Office on the Pacific Coast. Phones: Main 509. Home 10709. 116-118 E. Second st.

Meat cutter, Nevada, $75 and board; meat cutter, near city, $15 week, and $80 per mo.; finish carpenter, $4; tool sharpener, mine, $4; japanner and striper, $20; tailor, institution, $80 and board; electrician, city, $3.50; miner, wet shaft, $4; hand miner, $2.50 and board; hotel mechanic, $50 and board; horse clipper, 50 per cent. com.; married man, gardener and cook, $40 etc.; ranch hand, $35 etc.; milker, Mexico, $60 etc., near city, $45 etc.

HOTEL DEPARTMENT.

Baker and pastry cook, hotel, Arizona, $75 etc.; houseman, $40 and room; pantryman, hotel, $40 etc.; young man, laundry, hospital, $30 etc.; night waiter, country, $35 etc.; baker's helper, country, $12 etc.; city, $9 and meals; switchboard operator, hotel, $35; colored chamberman, hotel, country, $35 etc.; family cook, $45 etc.; rest. cook, $16 and meals.

WANTED—MEN AND BOYS TO LEARN A good-paying trade. Automobile driving, repairing, electricity, machinist and surveying. We teach what others have failed because we have better facilities. Don't waste time in "so-called" free instruction, for you are the loser in the end. See our ad. under "Help Wanted—Learn Trades." NATIONAL SCHOOL OF ENGINEERING, 2110 W. Seventh st.

WANTED—FIRST-CLASS ACCOUNTANT TO take full charge department in large concern; experience in handling monthly payments and employees, necessary; salary $150. Loyalty and hard work recognized and appreciated. Replies treated as confidential. Good opening; growing company. Address W, box 372, TIMES BRANCH OFFICE.

WANTED — FOR U. S. ARMY—ABLEbodied unmarried men, between ages of 18 and 35; citizens of United States, of good character and temperate habits, who can speak, read and write the English language. For information apply to RECRUITING OFFICER, Canadian Bldg., 422 S. Main st., Los Angeles, Cal.

WANTED—MEN! MEN!

Pipe line work, wages $2.50 day and up, ten hours' work, board, $1, hospital, $1. First camp about five miles from Castaic, Cal., which is six miles from Saugus; camps on beyond for forty miles. S.P.R.R. to Castaic. Take blankets. MAHONEY BROS.

WANTED—TWO FIRST-CLASS PAINTERS and first-class paperhanger. Young married men preferred. Steady work for right kind all year round, $3.50; eight hours. None but absolutely capable men need apply. BRANDES PAINT AND ART CO., Santa Barbara, Cal.

WANTED — A HIGH-CLASS, RELIABLE man to secure exhibits and demonstrating concessions for a large fair under canvas. A big paying proposition to right party. Call Saturday morning between 9 and 12, room 807, HAYWARD HOTEL.

WANTED—SALESMAN IN LOS ANGELES and vicinity to sell medium-priced retailers, reliable side line of 30 popular-priced children's garments; good opportunity for right party. Address SALESMAN, 600 Tribune Bldg., New York.

WANTED—YOUNG MAN BOOK-KEEPER and cashier, with mercantile experience and some executive ability. State complete experience and salary expected. All information held strictly confidential. Address W, box 462, TIMES BRANCH OFFICE.

WANTED—THREE CAPABLE AND ENERgetic canvassers to fill vacancies in force. Salary $20 per week to start and more, according to ability to produce business. Permanent positions to right men. Address A, box 117, TIMES OFFICE.

WANTED — AT HAMBURGER'S, THOROUGHLY EXPERIENCED PRESSER ON WOMEN'S COATS, SUITS AND GOWNS. APPLY TO SUPT.

WANTED—STUDENT DESIRING TO TAKE business course forenoons and be in hotel office afternoons, see Secretary LOS ANGELES BUSINESS COLLEGE, Eighth and Hill sts.

WANTED — AT HAMBURGER'S, EXPERIENCED SILK SALESMEN. APPLY TO SUPT.'S OFFICE.

WANTED—REAL ESTATE SALESMEN. I have the best subdivision proposition on the market. I'll show you how to make big money. I'll treat you square. J. W. QUINN, 312 California Bldg.

WANTED—EDUCATED GENTLEMAN FOR special work; permanent position; $1200 first year; begin December 5th. Apply now. Give former business and age. References required. Address A, box 119, TIMES OFFICE.

WANTED — COOKS, CASHIERS, WAITERS, bus boys, cafe porters, janitors, house men, elevator, bell boys, garage help, all kinds kitchen help. Call SMITH'S EMPLOYMENT AGENCY, 128 W. Fifth st.

WANTED — EXPERIENCED CLOTHING salesman, one who can make himself generally useful in clothing and furnishing goods stock; good salary. Address JONAS & SELDNER, San Bernardino, Cal. Box 234.

WANTED—CHINAMAN TO DO GENERAL house work in city; must be experienced and have city references. State amount of wages. Address W, box 474, TIMES BRANCH OFFICE.

WANTED— First-class cylinder pressman. One who thoroughly understands color work. Steady position to the right party. Apply A, box 201, TIMES OFFICE.

WANTED—4 UPHOLSTERER, 32½ CENTS, 9 hours, city; 2 coach painters, 30 cents, 9 hours, city; 3 coach builders, $4 day. SOUTHERN EMPLOYMENT AGENCY, 117 E. First st.

WANTED — GOOD SALESMAN FOR CITY to sell coupons. Big offer. Live man can make big money. OLD MISSION STUDIO, 234 S. Main st.

WANTED—YOUNG BOY ABOUT 17 YEARS old, must live at home; for wholesale candy house. Apply before 11 a.m. Saturday, W. P. JEFFRIES BLDG., room 606.

WANTED—BOY WITH WHEEL FOR DElivery. Steady position, chance for advancement. Call DETMER WOOLEN CO., 325 W. 7th st.

WANTED—EXPERIENCED BREAD WRAPpers. Wages $6 a week, or by the hundred. Address W, box 458, TIMES BRANCH OFFICE.

WANTED—EXPERIENCED REAL ESTATE salesmen for first-class Harbor Tract. Call on H. W. GIBSON, 602-603 San Fernando Bldg., 4th and Main.

WANTED — EXPERIENCED CITY SALESman; must be high-grade and permanent. Address W, box 428, TIMES BRANCH OFFICE.

WANTED—BOY FOR GROCERY STORE, not under 16; no objection to good Jewish boy. Call 1739 ALESSANDRO ST. Take car on Sixth st.

WANTED — ONE HEAD WASHER FOR shirts and collars; one booker and one marker; and one to tie bundles. Apply NEW METHOD LAUNDRY, 401 E. Sixth st.

WANTED—GOOD, RELIABLE SOLICITOR for a high-class special edition of an old-established paper, near Los Angeles. 10473, MAIN 5590.

WANTED—YOUNG MAN, QUICK AT FIGures, some technical experience preferred. ADVANCE MACHINE CO., 29th and Compton.

WANTED — GENTLEMAN IN REAL EState and bond business, good salary and special inducements from now until Christmas. WILSON FOSTER, 626 Union Oil Bldg.

WANTED — FURNISHING GOODS MAN, one capable of taking full charge of the department. CHAS. LEVY & SON, 446-448 S. Spring st.

WANTED — BOY TO LEARN COPPERplate printing. UNION LITHOGRAPH CO., 2030 E. Seventh st.

WANTED — EXPERIENCED JEWELRY salesman; permanent position. Apply DE LYS JEWELRY CO., 533 S. Broadway.

WANTED — BRIGHT BOY TO LEARN pattern maker's trade. ADVANCE MACHINE CO., 29th and Compton.

WANTED — MACHINIST TO RUN PUMPing machine, and lathe. Call 515 E. 31ST STREET.

WANTED—LOT SALESMAN. APPLY 225 STORY BLDG., this morning, forenoons only; references required.

WANTED—2 CABINET MAKERS. APPLY LONG BEACH SASH & DOOR CO., corner Broadway and Morgan, Long Beach.

WANTED— Help, Male.

WANTED— A young, clean-cut man, 20 to 25 years old. This is a fine chance for the right man—one that is energetic, ambitious and will follow instructions, to connect himself with a large corporation. Give full particulars as to age, years employed, kinds of work and business. Address W. box 452, TIMES BRANCH OFFICE.

WANTED—SEVERAL MEN, YOUNG AND MIDDLE-AGED, but must be under 35, fair education, to coach for GOVERNMENT RAILWAY MAIL CLERKS. Good starting salary now; as this was increased October 1st. Parcels Post goes into effect January 1st. See Instruction Adv. See MR. HOFF, 629 Security Bldg.

WANTED — BOOK-KEEPER, COUNTRY store, $70; two married book-keepers, now employed, $26-$30. Stenographer for large corporation, $75. Combination French and English stenographer, $125-$150. Experienced packing house book-keeper, North. Boys. MERCANTILE REFERENCE ASSN., Higgins Bldg.

WANTED— Teamster with wife to take care of 3 or 4 boarders; ranch in San Joaquin; $40 and board; wife can make good wages boarding help; good position for steady man; home furnished. Apply CAL. IRRIGATED FARMS CO., 724 Central Bldg.

WANTED — MEAT CUTTER FOR RETAIL market. A good all-around man, thoroughly honest and reliable, for steady position. Apply at once, giving references, age, married or single, wages required and full particulars. If your references are not A-1 and you can't work for my interest, don't apply. CITY MARKET, Ontario, Cal.

WANTED—MEN; WE WILL TEACH YOU a trade for your work, only few months required; automobiles, electricity, plumbing, bricklaying, six years' experience, over 1400 workmen and $100,000 contract jobs; see ad. in "Learn Trades." UNITED CONTRACTING CO., Offices 653 Pacific Electric Bldg. Shops 224 Aliso st.

WANTED — FOR PERMANENT POSITION, man who excels as a solicitor; former pace-setter in newspaper subscription, magazine subscription, insurance or premium, soliciting preferred; new proposition; requirements, good address and references. Ask for "PACKARD," Circulation Department, Times Building. Call before 9 a.m. or after 4 p.m.

WANTED — A FEW BRIGHT BOYS IMMEDIATELY, PAST 18, GOOD PHYSIQUE, FAIR EDUCATION, TO COACH FOR RAILWAY MAIL CLERKS, THIS STATE. GOOD STARTING SALARY NOW; EXCELLENT PROMOTION, UP TO $1800. BRING PARENT WITH YOU. SEE INSTRUCTION ADV. SEE MR. HOFF, 629 SECURITY BLDG.

WANTED — GOOD WHEEL BOYS CAN MAKE MORE THAN ANY OTHER PLACE IN TOWN AT THE POSTAL TEL. CO., 431 S. SPRING.

WANTED—WE WANT LIVE, AGGRESSIVE men to work a commission proposition; good income can be had from start. If you are a hustler and mean business, call and let us explain how; no canvassing, but pleasant, practical work. Suite 514 CENTRAL BLDG., 6th and Main streets.

WANTED — CLERKS OR BRIGHT BOYS over 18, fair education, good physique, to coach for desirable government positions. Starting salary $50 to $65 per month. Promotion, permanency. Bring parents with you. See Instruction Adv. See MR. HOFF, 629 Security Bldg.

WANTED—REAL ESTATE SALESMEN. Men capable of earning $2000 a month commission. Only live ones need apply. Liberal commission and unexcelled co-operation. See PARKER, 126 Title Insurance Bldg., Fifth and Spring sts.

WANTED—3 FINISH CARPENTERS, CITY wages, $4, 8 hours; night watchman for office building, must have hydraulic elevator license, wages $35 to $60 per month; hydraulic elevator operator, $50 to $55 per month. Call early this morning. 124 E. SECOND ST.

WANTED— Salesman capable of interesting and closing all classes at their homes. Splendid remuneration, permanent employment. R. S. PACKARD, Third floor, "Rear" New Times Bldg. Call before 9 a.m. or after 3:30 p.m.

WANTED— 5 stock salesmen to handle a guaranteed dividend paying stock. Has never been offered to the public before. Big money for the right men. Ask for Mr. Porter. 507 TITLE INSURANCE BLDG.

WANTED — CASH BOYS. VILLE DE PARIS, 317 S. Broadway.

WANTED — CHEF, $125, COUNTRY; 2ND cook, country; houseman, $35 and meals; linen room man, $35 and meals; vegetable man, $10; elevator boy, $30 found; 4 dish washers. TOURIST EMP. OFFICE, 145 S. Spring st.

WANTED — STENOGRAPHER CAPABLE of taking dictation in both French and English, for office of large mining company in Arizona. Salary $125-$150. Employer in town. Call 9 a.m. MR. D'AULE, 303 Higgins Bldg.

WANTED — 2 FIRST CLASS ADVERTISing solicitors for Bob Burman Auto Race Programme. Apply between 9 and 10 Saturday morning, to PAUL B. FRANKLIN, California Hotel, 437 S. Broadway.

WANTED— Attention, insurance men. Unique insurance proposition; fine commissions to reliable men. See "PACKARD," Circulation Department, Times Building, before 9 a.m., or after 4 p.m.

WANTED — A PLUMBER OR JUNIOR, also boy for shop. Call 1609 S. VERMONT. Phone Wilshire 1266 or 54111.

WANTED — 3 OR 4 BOYS WITH WHEELS to deliver packages. Call 224 SAN FERNANDO BLDG.

WANTED — GARDENER, FIRST CLASS, single. Apply to present gardener, ANGELUS HOSPITAL.

WANTED — YOUNG MAN OF GOOD APpearance for hotel office afternoons. Prefer student. Call BROADWAY 1435.

WANTED — AT ONCE, CARPENTER. 330 HARVARD BLVD. $4.25 per day.

WANTED—ERRAND BOY WITH WHEEL. 223 W. SECOND ST., room 111.

WANTED — AN EXPERIENCED BREAD and cake baker. 1034 W. TEMPLE ST.

WANTED — PHYSICAL DIRECTOR FOR boys' school. PHONE 52647 for appointment.

WANTED— Help, Male and Female. (Investment Required.)

MAN OF CAPITAL AND ABILITY WILL find a splendid opportunity with a high-class investment proposition. Company has acquired 800 acres of valuable coal, clay and citrus lands near Los Angeles with ample water awaiting development. Not a speculation, but a surety. Investigate and act at once. Address "PRESIDENT," 616-630 Citizens' National Bank Bldg., Los Angeles.

WANTED — MEN, ALSO LADIES, TO ADdress envelopes, enclose and mail advertising matter at home for large mail order firms. Can make $10 to $30 weekly. No capital or experience required. "Key" explaining mailed for 10c to cover postage, etc. K. D. MUIR, 348 Charles ave., Grand Rapids, Mich.

WANTED — MAN UNDERSTANDING BUNgalow building to assist in erection of group of bungalows, $2000 cash required. First mortgage as protection. Good income and share of profits. Call 930 CALIFORNIA BLDG.

WANTED—GENTLEMAN OR LADY WITH some money to help me manufacture pure food for the consumer or trade. Address A, box 229, TIMES OFFICE.

WANTED—A FIRST-CLASS DRIVER FOR an established laundry route, cash bond required. Apply STERLING LAUNDRY, 773 Clanton st.

WANTED— Help, Female.

WANTED—SALESLADIES. COME READY to work. Apply at once. BOSTON DRY GOODS CO., Pasadena, Cal., 43 and 45 N. Fair Oaks st.

WANTED — A COMPETENT NURSE GIRL. Must have city references. 53152 or WILSHIRE 1823.

WANTED — SALESWOMAN AT BROADWAY JEWELRY CO., 800 S. Broadway. Apply before 9 a.m.

WANTED — IMMEDIATELY, BRIGHT young woman, prefer one speaking Spanish. THE PEOPLE'S STORE, 143 N. Spring.

WANTED—GIRL FOR GENERAL HOUSEwork; wages $35. 1049 ELDEN AVE. West 11th st. car.

WANTED — TWO FIRST-CLASS COOKS for Pasadena, $35, $40. 509 GERMAIN BLDG.

WANTED — A GOOD GIRL, DANISH OR German girl, general housework, small family, $40. 224 SAN FERNANDO BLDG.

WANTED — AN EXPERIENCED WAITress. Call at the BUTTERFLY CAFE, 138 S. Spring.

WANTED—GERMAN NURSEGIRL AND A German second girl. 509 GERMAIN BLDG.

WANTED — GOOD LAUNDRESS FOR A children's home. Apply 1511 W. 23RD ST.

WANTED—GIRL TO DO HOUSE WORK, $16 to $18 per month. F5086; MAIN 1088.

WANTED—CLEAN WOMEN FOR KITCHEN work for small hotel. 527 DUCOMMUN ST.

WANTED—YOUNG GIRL TO HELP LADY to do house work in small hotel. F2561.

WANTED — GIRLS IN CROCKERY DEpartment. 609 ALISO ST.

WANTED— Help, Female.

Note.—Applicants for positions are advised not to inclose original recommendations in answer to ads. Send duplicates only.

WANTED — WAITRESS, SMALL COUNTRY hotel, nice place, $25; experienced girl for mixed work, oil fields, $40, employer in office this a.m.; mixed work, city, $25; 2nd maid, girls' school, $30; kitchen maid, girls' school, $30; another, hospital, $30; housegirl for 2, city, $40; child's nurse, local reference, San Diego, $30, employer here; another, Pasadena, $35; housekeeper, widower with 3 children, city, $30; housegirl, small family, bungalow, $35, home nights; housekeeper, good cook, business couple, suburbs, $30-$35; 4 housegirls, city, $40; many at $25 and $30. MRS. PATTEN'S EMPLOYMENT OFFICE, 218 S. Broadway.

WANTED—TELEPHONE OPERATORS. PERmanent positions for young women and girls. Salaries from $1 to $3 per day. Extra pay for evening and night work. Salaries paid while learning. Employment office open week-days, 8:30 a.m. to 5:30 p.m.; Saturdays, 8:30 a.m. to 1 p.m. PACIFIC TELEPHONE & TELEGRAPH CO., Sixth Floor, Eshman Bldg., 321 W. Seventh st., bet. Broadway and Hill. Telephone number, Main 6.

WANTED—COOK, FIRST-CLASS HOTEL, $75, etc.; pastry cook, hotel, country, $50 etc.; cook, 3 men, mining camp, $30 etc.; pantry woman, country hotel, $30 etc.; carver, country cafeteria, $9 a week and meals; waitresses, country, $25 etc.; waitresses, railroad company, free fare, $25 etc.; restaurant waitresses, $8 and $9 a week; chambermaids, $25 etc.; another, $7 a week; girl for apartment-house, $1.75 a day; housegirls, many good orders, $25 etc. to $40 etc. HUMMEL BROS. & CO., 116 E. Second st.

WANTED — WAITRESS FOR MINING town in Arizona, $37.50, found; 5 hotel waitresses, $25 found, near city; 2 hotel waitresses, $25 found, country; 2 hotel waitresses, $30 found, Bakersfield; cook, $40 found; 4 chambermaids, $35 and room; 2 chambermaids, $25 found, country; 5 waitresses, $35 and meals, city; 2 maids, $8 week; 2 girls for mixed work. TOURIST EMPLOYMENT OFFICE, 145 S. Spring. Room 210.

WANTED — 3 GIRLS, LEARN TO TIE TAMALES. $1 A DAY TO START, MORE WHEN WORTH IT. TAYLORS' TAMALES, 931 W. 32ND. TAKE UNIVERSITY CAR.

WANTED—NURSE FOR CITY, NURSE AND companion, $30 and found; camp cook for 10 men, $35; man and wife, for mountain resort, $50; safeteria serving girls, $7 and $8, no Sundays; chambermaid, apartment house, $5; private family cook, $35; kitchen help, $6 and $7. MARK'S EMPLOYMENT AGENCY, 125 E. 2nd st.

WANTED — MOTION PICTURE SCENARIO writers, big income for play plots; our people making steady income, why not you? See our scenario department. INDEPENDENT THEATRICAL EXCHANGE, (INC.,) 602 Pantages Theater Bldg. See Instruction Course Adv.

WANTED — WOMEN FOR CANNERY work, good wages, steady work, $1 per day guaranteed; experienced hands making $1.50 to $3.00 per day. Apply CALIFORNIA FRUIT CANNERS' ASSOCIATION, Macy and Anderson sts. Take Brooklyn ave. car at Temple Block.

WANTED—WE WANT LIVE ENTERPRISing ladies to work on a commission proposition; good income can be had from start. If you are a hustler and mean business, call and let us explain how; no canvassing, but pleasant practical work. Suite 514 CENTRAL BLDG., Sixth and Main sts.

WANTED — COOKS, PASTRY BAKERS, cashiers, checkers, carvers, servers, kitchen women, waitresses, arm and tray, chambermaids, housegirls, city, country. Call SMITH'S EMPLOYMENT AGENCY, 128 West Fifth st.

WANTED—GOOD DRESSMAKER TO EXchange work with prominent vocal teacher for lessons and some cash. Call at 420 BLANCHARD BLDG., Wednesday or Saturday afternoon, or telephone evenings Holly. 1278.

WANTED — EXPERIENCED GENERAL house worker in city for family of two adults and two small children; nurse attends to upstairs work. Write giving experience, references and wages. Address W, box 473, TIMES BRANCH OFFICE.

WANTED—DRAPERY AND UPHOLSTERY SEAMSTRESS. THE BINDERHEIM STUDIOS, 41 E. GREEN ST., PASADENA.

WANTED—THREE LADIES; BEAUTY CULture pays big; learn right. FLORENTINE HAIRDRESSING COLLEGE, "World's Largest," 227 Mercantile Place, near Broadway. See "Instruction Course."

WANTED — YOUNG LADY STENOGRApher for wholesale house; experience not necessary, but work must be accurate; short hours, salary $7 a week to start. Address A, box 214, TIMES OFFICE.

WANTED—LADY 27 YEARS OLD OR OVER to assist with books; help part of time on collections and general office work; salary to start $9 per week. Apply Room 430 MASON BLDG.

WANTED—LADIES IN REAL ESTATE AND bond business, special inducement from now until Christmas. Call 626 UNION OIL BLDG. Ask for Mr. Foster.

WANTED—SWITCHBOARD OPERATOR AND typist, city, A1 book-keeper for Ocean Park. Apply EMPLOYMENT DEPARTMENT, Remington Typewriter Co., 437 S. Olive.

WANTED—A WOMAN TO DO GENERAL house work, for a family of 2. 1317 BRAND BLVD., North Glendale. Sunset Phone Glendale 515J.

WANTED—GIRL FOR GENERAL HOUSEwork in 8-room apartment, good plain cook; must go home nights. 1418½ ALVARADO TERRACE, near Courtland. 22022.

WANTED—EXPERIENCED REAL ESTATE saleslady for first-class harbor tract. Call on H. W. GIBSON, 602-603 San Fernando Bldg., 4th and Main.

WANTED — OPERA SINGER ACQUAINTed with quartette work. Call immediately at 935 W. 20TH. Take Washington car, corner Oak.

WANTED — GOOD AMERICAN OR GERman girl, with some experience to assist with babe 10 months old. Apply 428 HARVARD BLVD.

WANTED — GIRL WHO IS GOOD COOK and to do some house work; no laundry; four adults. Go home nights. Call MR. CLARK, 11675, between 2 and 3 today.

WANTED—NURSE FOR 11-MONTHS' BAby, and light housework; city, bungalow. Call Main 153, or address W. box 503, TIMES BRANCH OFFICE.

WANTED — WOMAN FOR GENERAL housework, no washing or ironing, $30 month, good home for good woman. Phone 73791 or call 2309 W. 23RD ST.

WANTED—STRONG, MIDDLE-AGED GERman lady for general housework, must be good plain cook. Catholic preferred. Phone WEST 5434.

WANTED — GIRL FOR GENERAL HOUSEwork: must be competent; references required; $35 per month. 721 ARDMORE AVE. Phone 54382.

WANTED — 8 O'CLOCK THIS MORNING, 2 girls for marking goods. 320 S. SPRING.

WANTED — GOOD BOOK-KEEPER, $50 TO start. PACIFIC SERVICE CO., 531 Mason Bldg.

WANTED—BRIGHT SALESLADY IN JEWelry store, one with experience preferred. Apply ABBEY JEWELRY CO., 515 South Broadway.

WANTED—EXPERIENCED WOMAN FOR general housework, 4 adults, $35 per month. 1301 ORANGE ST.

WANTED—LADY MARKER AND ASSORTer; steady position. ROYAL STEAM LAUNDRY CO., Riverside, Cal.

WANTED — DANISH, SWEDISH OR GERman girl for general house work. No. 735 BERENDO ST. Phone 51560.

WANTED—EXPERIENCED BREAD WRAPpers, wages $6 or by the hundred. Address W, box 458, TIMES BRANCH OFFICE.

WANTED—GIRL TO HELP AROUND house, etc. Phone VERMONT 449; HOME 77417.

WANTED — BRIGHT SALESLADY IN jewelry store, experience preferred. Apply DE LYSS JEWELRY CO., 533 S. Broadway.

WANTED—BINDERY GIRLS TO DO FOLDing. Call Saturday morning. JENKINS BROS. CO., 222 E. 4th.

WANTED — SALESLADIES; EXPERIENCE not necessary; short hours. Steady positions. THE MENTER CO., 408 W. 7th.

WANTED—TYPIST AND BOOK-KEEPER. Apply between 8 and 9 a.m. FRED HARTSOOK, 636 S. Broadway.

WANTED—GIRL 18 TO 20 TO ASSIST WITH general house work and care of children. Telephone 25432 or SOUTH 3590.

WANTED — EXPERIENCED SALESLADY for lace department and silk kimonos. 348 S. HILL.

WANTED—2 EXPERIENCED ARM WAITresses. Apply 555 S. MAIN.

WANTED—A COMPETENT GIRL FOR GENeral house work. Call 917 W. 12TH ST.

WANTED— Help, Male and Female.

WANTED—MIDDLE AGED OR ELDERLY couple, moderate salary and good home on ranch, 9 miles from City Hall. See me this morning. MR. WILSON, 211 S. Hill st.

WANTED— Help, Male and Female.

WANTED — 100 MORE MEN AND WOMEN to circulate petitions for the recall of Mayor Alexander. Apply Saturday morning, 9 o'clock, Room 129, TITLE INSURANCE BLDG., 5th and Spring sts. Citizens' Good Government Alliance.

WANTED—LADIES AND GENTLEMEN TO travel for reliable firm, salaries and expenses paid; also local agents. HOTEL VENDOME, 231 S. Hill st. Room 16.

WANTED—MAN AND WIFE COOK AND helper, for city camp, $75 per month and found. BIG FOUR EMPLOYMENT AGENCY, 205 E. Second st. Main 6587.

WANTED—TYPEWRITER TO TYPEWRITE manuscript. For appointment address A, box 184, TIMES OFFICE.

WANTED— Help, Male and Female. (To Learn Trades.)

WANTED — NATIONAL SCHOOL OF ENGINEERING, 2110 W. 7th. Established 1905. The only practical school in Southern California. The largest, most equipped of its kind. We teach driving, repairing and overhauling of all makes of automobiles; students are taught to manufacture and build all machine parts under personal supervision of expert mechanics; our course in electricity is both theoretical and practical, consisting of house wiring, motor, armature, field wiring, etc.; also complete course of surveying. Value must be paid for; instruction received free is not valuable; we teach what other schools have failed to do; their failure raises our standard. Positions furnished to graduates, also places to work for room and board after school hours. Inspection of shops and interview with students invited. Catalogue free.

WANTED—YOUR WORK PAYS EXPENSE while learning trade of automobiles, electricity, plumbing, bricklaying. Actual garage work and contract jobs; the faster you learn, the more we earn. These trades pay $5 daily and work easily obtained. Catalogue free. UNITED TRADE SCHOOL CONTRACTING CO., Offices 653 Pacific Electric Bldg. Shops, 224 Aliso st.

WANTED— Help, Male and Female. (Instruction Courses.)

WANTED—PUT YOUR SPARE TIME TO good use. Learn to build your own hats. We teach latest and best methods. Prepare now for spring positions. Terms reasonable. BYRD SCHOOL OF MILLINERY, 1621 West 7th street. 556819.

WANTED — DON'T WORK FOR OTHERS. Start mail order business at home. I made $8500 first year. I will show you how. Instructive booklet free. VOORHIES, Desk I, Omaha, Neb.

WANTED — SEVERAL CLERKS AND bright boys to prepare for postoffice clerks and letter carriers; entrance examinations soon; thorough preparation by evening study. See MR. HOFF, 629 Security Bldg.

WANTED—STUDENTS, $5 MONTH; SHORThand, book-keeping, typewriting, "Gregg," "Pitman." (Day or night.). Broadway 3838. NATIONAL BUSINESS COLLEGE, 601 Chamber of Commerce.

WANTED — LOS ANGELES RAILWAY mail clerk examination soon; candidates coached free. FRANKLIN INSTITUTE, dept. 13W, Rochester, N. Y.

WANTED—MAKE MONEY WRITING SHORT stories, or for papers; big pay. Free booklet tells how. UNITED PRESS SYNDICATE, San Francisco.

WANTED—ADVANCED PITMAN, GRAHAM and Gregg Shorthand students. Half rate. MACKAY BUSINESS COLLEGE, 720 South Broadway. Main 4790; F7058.

WANTED — PICTURE PLAY WRITERS; big pay. We'll teach you. Free information. PICTURE PLAY ASSOCIATION, D. 11, San Francisco.

WANTED—BEAUTY CULTURE PAYS BIG. Learn right. "FLORENTINE," "world's largest. 227 Mercantile Place, near Broadway.

WANTED—LADIES TO COPY DESIGNS IN spare time. Call WOMAN'S NATIONAL ART EXCHANGE, 408 Germain Bldg.

WANTED — TWO LADIES IMMEDIATELY. CORENSON HAIR COMPANY, 613½ S. Broadway.

WANTED— Situations, Male.

WANTED — POSITION REQUIRING EXperienced young man for office work, correspondent, typist, real estate, fire insurance or any position requiring careful attention and ability. Local and eastern references. Address A, box 233, TIMES OFFICE.

WANTED—YOUNG MAN HANDY AROUND garden and garage wants position, Pasadena district preferred. Has some experience driving. Address A, box 236, TIMES OFFICE.

WANTED — JAPANESE CENTRAL EMployment Agency; all kinds of Japanese help promptly furnished; house and window cleaning department. Phones: Main 2924; F2935. 134½ E. THIRD ST.

WANTED — SITUATION BY PRACTICAL gardener, single, 20 years' experience in landscape work; will take care of private places; best of references. Address A, box 141, TIMES OFFICE.

WANTED — STENOGRAPHER OR OFFICE assistant, young man 22, thoroughly experienced correspondent; last position chief clerk to railway official. Address W, box 464, TIMES BRANCH OFFICE.

WANTED — POSITION AS CHAUFFEUR, by clean-cut and capable young man; or would take a position with chance of advancement. C. MILLS, 3929 Zamora st. South 2248.

WANTED — PICTURE FRAMER DESIRES position; experienced retail salesman; best references. Address BOX 53, route 2, Pasadena.

WANTED—POSITION AS WATCHMAN OR night clerk by experienced middle-aged man; can furnish local references or give bond. Address box 18, TIMES OFFICE, Pasadena.

WANTED—TWO YOUNG MEN FROM NEW Hampshire would like honorable employment. Inquire MRS. H. M. AYERS, Sierra Madre st., R. D. 1, Pasadena.

WANTED—ELDERLY MAN WANTS WORK in rooming house or with family; children no objection; handy, all-around; strictly sober. Address A, box 53, TIMES OFFICE.

WANTED—NEED ANY JAPANESE HELP? Call or write, SUMI'S JAPANESE EMP. CO., 105 S. San Pedro st. Main 2684; A4121.

WANTED — CELRICAL WORK ON HOTEL or apartment house, evening, by accountant employed during day. W, 1239A Berendo street.

WANTED — YOUNG MAN, 18 YEARS OF age, wishes position in garage, desiring to learn the trade; has had some experience. Address VY, box 285, TIMES OFFICE.

WANTED — BY COMPETENT DRIVER, car to drive in S. F. road races July 4, 1913. Address V, box 347, TIMES BRANCH OFFICE.

WANTED — MARRIED MAN, EXPERIenced, all ranch work, wants position. 2013 PASADENA AVE., L. A. Telephone East 2572.

WANTED — POSITION; EXPERIENCED gardener, strictly temperate, willing and obliging. Address A, box 254, TIMES OFFICE.

WANTED—CHAUFFEUR, GOOD DRIVER and mechanic, wants position with private family. Address A, box 118, TIMES OFFICE.

WANTED — EXPERIENCED JAPANESE chauffeur wants position, with superior references. Address GEORGE, Phone F4233. Main 8048.

WANTED — LICENSED CHAUFFEUR, careful driver for family, also gardener, wants position; best references. ROY TAKAHASHI, 210 N. San Pedro st., Los Angeles.

WANTED — EXPERIENCED HORTICULturist, German, unmarried, wishes position to overlook general garden work. Address A, box 290, TIMES OFFICE.

WANTED — FIRST CLASS BREAD, CAKE and pastry baker wants situation, city or country. Address A, box 212, TIMES OFFICE.

WANTED — CHIEF MARINE ENGINEER, dredge boat, steam shovel, pile driver, all-around machinist, desires position. Address A, box 193, TIMES OFFICE.

WANTED — CHAUFFEUR. FIRST CLASS, steady, reliable colored man, not afraid of work; best city references. Address A, box 252, TIMES OFFICE.

WANTED — YOUNG MAN WANTS WORK driving team or delivery wagon, or any kind of work. Address A, box 234, TIMES OFFICE.

WANTED — POSITION, BY CHINESE young man, best family cook. Address A, box 207, TIMES OFFICE.

WANTED — CARPENTER WORK, DAY OR contract, remodeling, changing. Ring evenings, SOUTH 6569.

WANTED — JAPANESE SCHOOL BOY wants position in small family. A1276, BROADWAY 361.

WANTED — JAPANESE LAUNDRY MAN, good experience, wants to work in a family. 822 S. FLOWER ST.

WANTED—SITUATION, NIGHT CLERK OR watchman or light work of any kind. BROADWAY 2175. Room 8.

WANTED — SITUATION BY COMPETENT carpenter foreman. Address 580 N. NEW HAMPSHIRE AVE., city.

WANTED — POSITION AFTER HOURS, by expert accountant and book-keeper. A. W., 1239A Berendo st.

WANTED— Have your Leaky Roofs Repaired now. BURKHART, The Roofer. Phone 41263.

WANTED—LICENSED ENGINEER WANTS position in the city. Address W, box 513, TIMES BRANCH OFFICE.

WANTED— Situations, Male.

WANTED — CHAUFFEUR AND FIRST-class repairman wants position where there is work and responsibility. I have brains and ability and love to use them; 15 years driving in New York and Chicago without accident. Bond and one month free trial to secure A-1 situation. H. M. GORDON, 117 W. Pico st.

WANTED — SITUATION, A FIRST-CLASS estimator, thoroughly experienced in all lines of construction, with highest references as to his ability, wishes to connect himself with a large contracting firm where opportunities for advancement are offered. Address A, box 200, TIMES OFFICE.

WANTED—POSITION AS CHAUFFEUR BY Japanese, 4 years' experience, city or country; careful driver and machinist, any kind of car understand; also take care garden; best reference. Address A, box 333, TIMES OFFICE.

WANTED — POSITION; YOUNG MAN, good habits and appearance, 10 years' experience as machinist, floor and bench hand; accustomed to gardening, handy with tools; have shipping experience. Good references. Address A, box 166, TIMES OFFICE.

WANTED — SALESMAN WITH SUCCESSful career of ten years desires connection with reliable house where ability, honesty and perseverance will be appreciated. High-class specialty or real estate considered. Address W, box 425, TIMES BRANCH OFFICE.

WANTED — JAPANESE, POSITION AS school boy, in city. FUJIMOTO, 420 South Flower st.

WANTED— Situations, Female.

WANTED — POSITION AS COMPANION, chaperon, social secretary or nursery governess; cheerful, resourceful companion to old and young; as chaperon, experienced in the best society; conscientious care given as governess to children's physical welfare, character and deportment; also an accomplished cook, ready for household emergencies. No objection out of town. NURSES' LEAGUE, 509 Germain Bldg. A1862.

WANTED — COMPETENT OFFICE HELP furnished to business men; prompt, efficient and reliable service assured. CALIFORNIA TEACHERS' BUREAU, 444 I. W. Hellman Bldg. Main 2777, F1654.

WANTED—THE STENOGRAPHERS' ASSOciation can supply you promptly and satisfactorily with competent stenographers and book-keepers. 438 EXCHANGE BLDG. Main 4394, A4377.

WANTED — REFINED MIDDLE-AGED lady of experience would like housekeeping in gentleman's home, small family, or for elderly couple; city or country. MRS. SEAMSON, 629 S. Flower st., city. F5893.

WANTED—EXPERIENCED JAPANESE WOman, 45 years of age, wants situation as cook and chambermaid for half day; speak good English. MRS. SHIRAKAWA, 236½ E. First st. A5695.

WANTED— Call STAR EMPLOYMENT OFFICE For best Japanese Help. Phones: A5333. Main 4399.

WANTED — YOUNG, SCOTCHWOMAN, student Montessori method, seeks position as nursery governess, highly recommended. Address H, box 657, TIMES BRANCH OFFICE, Long Beach.

WANTED—POSITION BY LADY WITH 5 years' experience in wholesale business, knowledge of stenography, book-keeping and all office work, reasonable salary to start. Address 1611 NEW HAMPSHIRE ST.

WANTED—COMPETENT CHILD'S NURSE desires position as nurse or nurse and second work, wages $35 or $40. Hollywood preferred. PHONE 556479.

WANTED—MIDDLE-AGED LADY WOULD like position as companion in small, kind family, light work. Address A, box 228, TIMES OFFICE.

WANTED — GERMAN WOMAN WISHES laundry work by the day, experienced in children's clothes and doing up lace curtains. Phone 2681, BROADWAY 1732.

WANTED — GRADUATE NURSE WISHES care of children or semi-invalid; proficient in all domestic duties; highest references. Address F. F., 712 W. 42ND PLACE.

WANTED—LADY, REFINED, WELL-EDUcated, several years' hotel and club experience, seeks position. F2534.

WANTED—EXPERIENCED CASHIER, OR checker would like position. Call BROADWAY 5186.

WANTED—POSITION BY YOUNG LADY stenographer, 3 years' experience in general office work. SOUTH 2195.

WANTED — PRACTICAL NURSE, BEST references, and experience, will take any kind of case, will leave city. SOUTH 4561.

WANTED — POSITION AS HOUSEKEEPer, by a Christian lady; no objection to children. PHONE A3661, BROADWAY 1732.

WANTED — IF IN NEED OF RELIABLE help call SECURITY EMPLOYMENT AGENCY, A3661, Broadway 1732.

WANTED — A SWEDISH GIRL WANTS general housework. Call or write, 1564 W. VERNON.

WANTED—A GERMAN WOMAN WANTS position as housekeeper. Please call at 311 CALIFORNIA ST.

WANTED—YOUNG LADY, PIANISTE AND violinist, wishes evening dance engagements. Phone BROADWAY 3388.

WANTED— Situations, Male and Female.

WANTED—POSITION BY MAN AND WIFE; capable, young, industrious, experienced in cooking, housework, general work; city or ranch. Address FRED, room 8, 1046 Maple ave.

WANTED—CHAUFFEUR AND WIFE, FIRST class cook, young English and German couple wish position in private family, best of references. Address A, box 40, TIMES OFFICE.

WANTED — COLORED HELP OF ALL kinds, male and female, days or by the hour, furnished at short notice. BRAYE, Main 1044, A4612.

WANTED — MAN AND WIFE WISH work in apartment house. Call MAIN 8436, Room 2, 1028 S. Hill.

WANTED— Work by the Day.

WANTED — WOMAN WANTS WORK BY day or hour. Phone MAIN 6362.

WANTED—BY GOOD LAUNDRESS, WORK by day. WILSHIRE 2300.

WANTED— Agents, Solicitors.

WANTED — EXPERIENCED PARTY TO take charge of stock selling department for a high-class industrial proposition; excellent opportunity for a hustler. Address A, box 255, TIMES OFFICE.

WANTED—AGENTS FOR COMBINATION tool together with other useful novelties with 300 per cent. profits. THOMAS FOOTE, 337 Bauchet st.

WANTED— Partners.

WANTED—200 PER CENT. A YEAR FOR 5 years. Does not this appeal to you from an investment standpoint? An opportunity is now offered to a few people with money to join a close syndicate for the purchase of the finest citrus subdivision in the State of California; thousands of acres of fine level land, frostless, and double the amount of water necessary; extra water worth $1,000,000; we have a guarantee of one sale after land is in shape to pay for the entire tract of land, leaving the balance clear; this has never been on the market before. For full particulars and prospectus, address X, box 4, TIMES OFFICE.

WANTED — BUSINESS PARTNER FOR A good established paying business to branch out in adjoining town; if you are a live one, you will investigate this; $500 necessary to come in on a third interest; business is now taking in on an average of $60 per day. Address for interview, A, box 181, TIMES OFFICE.

WANTED — 10 PARTIES WITH $1000 EACH for one of the best land subdivisions in Madera county; you will be guaranteed at least 50 per cent. and money secured. 931 TITLE INSURANCE BLDG. Phone F6067; Main 3719.

WANTED — PARTNER, ONE WHO HAS money to invest in a first-class manufacturing of woolen cloth. Money making business for the right party. Full particulars. Apply to 1611 S. MAIN ST.

WANTED — PARTNER WITH A FEW hundred dollars to take half interest in well-paying restaurant, with liquor license. Call 619 OCEAN FRONT, Venice, Cal.

WANTED—PARTNER ON BEST SUBURBan weekly paper, want high-class editor, printer, publisher; want the man more than the money. MAIN 5590.

WANTED—PARTNER WITH $250; A GOOD chance to get ahead; easy to understand. Call today, 4215 CENTRAL AVE.

WANTED— To Rent.

WANTED—TO RENT 3 OR 4-ROOM NEATly furnished bungalow flat, at once, by young couple, about $20. Address A, box 242, TIMES OFFICE.

WANTED—RANCH TO RENT; WILL WORK on salary or take part interest in crop as my pay. Call MAIN 8436, Room 2, 1028 S. Hill.

WANTED— To Rent.

WANTED — TO RENT UNFURNISHED houses and bungalows in good condition, from 4 to 8 rooms; we have many customers for houses from $15 to $30 a month; list immediately in our semi-monthly rental bulletin, free of charge. Rental Department, LOS ANGELES INVESTMENT COMPANY, 333 S. Hill st.

WANTED — TO RENT NO CHARGE FOR listing your house unfurnished or furnished, in the semi-monthly rental bulletin of the Los Angeles Investment Company. Telephone or call for description blank to fill out. We have more calls for houses than we can supply. List yours at once for the next bulletin. Rental Department, LOS ANGELES INVESTMENT COMPANY, 333 S. Hill st.

WANTED—TO RENT. List your houses and flats with us. We have a constant demand for furnished and unfurnished property from four to twelve rooms. RENTAL DEPARTMENT, CALIFORNIA REALTY CORPORATION, O. E. FARISH, President. 353 South Hill st.

WANTED — FURNISHED HOUSE IN WILshire district; 8 rooms, 4 bedrooms, furnace or steam heat must be in some bedrooms; with garage; immediate possession. F. A. PIERCE, 419 H. W. Hellman Bldg. Broadway 1423.

WANTED—TO RENT 5-ROOM FURNISHED bungalow, family 3 adults in either Westlake, West Adams or Wilshire district; limit $40. Phone WILSHIRE 399, from 9 to 12 a.m.

WANTED—TO RENT—FURNISHED AND unfurnished houses. We have rented hundreds of homes. You should list yours with PACIFIC HOME BUILDERS, Main 4587, 331 So Hill St.

WANTED — FURNISHED FLAT OR apartment, Highland Park, Garvanza preferred. South Pasadena line. State price. Address W, box 461, TIMES BRANCH OFFICE.

WANTED—SMALL HOUSE OR FLOT OF 3 or 4 rooms; prefer walking distance, west side; adults; reasonable. State price and location. Address W, box 378, TIMES BRANCH OFFICE.

WANTED—BY MAN AND WIFE, NICELY furnished upper flat, private home preferred, in refined neighborhood on the hills; not on car line but near. Give full particulars. Address A, box 85, TIMES OFFICE.

WANTED — OFFICE SPACE WITH AUTO or accessory firm, company selling the new Revivo dry storage battery. Address A, box 189, TIMES OFFICE.

WANTED — BY YOUNG COUPLE, SMALL furnished house, desirable neighborhood; rent reasonable. Address A, box 164, TIMES OFFICE.

WANTED—TO RENT SUNNY, FULLY FURnished, modern house or flat of five or six rooms, with gas furnace and fireplace. Box 207, SANTA MONICA.

WANTED—BY DECEMBER 1, SMALL ROOM or part of large room for real estate business, not over $30. PHONE A1815.

WANTED— Rooms.

WANTED—FURNISHED ROOM BY A MAN who works nights, must be in a quiet place, or would share small cottage with bachelor. Address W, box 464, TIMES BRANCH OFFICE.

WANTED — BY YOUNG WOMAN, CLEAN sunny room in exchange for one day's sewing; quiet and best references. Address A, box 258, TIMES OFFICE.

WANTED— Rooms and Board.

WANTED — YOUNG LADY EMPLOYED wishes airy room or sleeping porch, with board preferred. Westlake district. Phone 54791 after 7 evenings, or Sunday morning.

WANTED — A YOUNG MAN GOING TO an auto school wishes a place to work for room and board before and after school hours. Address O. WILTS, P. O. box 1921.

WANTED—BOARD AND ROOM BY YOUNG man in exchange for services before and after school hours. Phone MAIN 6362 or 66316.

WANTED— To Purchase, Real Estate.

WANTED— OWNERS ONLY. We are looking for a 5 or 6-room modern bungalow in southwest, about $4000; will negotiate quick deal for nice home with attractive surroundings, and give liberal cash payment. Not a listing advertisement. W. H. TAFT CO., 302 Wright & Callender Bldg. A4797. 405 S. Hill st. Bdwy. 1581.

WANTED — LARGE TRACT OF LAND from 2000 to 20,000 acres. Deal only with owner. If you want to subdivide your land and sell it in small tracts on easy payments, we can handle it to your advantage. We are an organization thoroughly equipped. We pay all expense of advertising and selling. Guarantee results. Address Z, box 71, TIMES OFFICE.

WANTED — LIST YOUR HOUSES, LOTS, ranches, orange groves and acreage for sale and exchange. We can match any trade. WILSON & LANYON REALTY CO., 320-321 Union Oil Bldg. Home F2295. Main 3962.

WANTED — WILL CONSIDER PURCHASing bargains in business or residential properties, exchange loans or borrow money, buy and sell legitimate business propositions. Main 1425. NAPP, 506 California Bldg.

WANTED— CASH WAITING. Cash for 3 to 5 acres on or near Washington Blvd., on road to Venice; owners answer. Want prompt action. W. H. TAFT CO., 302 Wright & Callender Bldg. A4797. 405 S. Hill st. Bdwy. 1581.

WANTED—WHY WORRY—LIE AWAKE AT night? Bring your equities to me. I'll buy them, assume your mortgages. Address 337 L. A. INVESTMENT BLDG., 8th and Broadway.

WANTED — IMMEDIATELY, CITY INCOME properties for cash and highly producing ranches and orange groves. K. LUNDEEN COMPANY. Suites 200 to 224 Central Bldg., 6th and Main.

WANTED — TO PURCHASE 640 ACRES deeded alfalfa or fruit land, Antelope Valley. Water conditions must be good. (No alkali.) Address W, box 578, TIMES BRANCH OFFICE.

WANTED — TO PURCHASE 80 OR 160 acres good alfalfa land, Antelope Valley. Want sandy loam soil, no alkali or hardpan. Address W, box 541, TIMES BRANCH OFFICE.

WANTED — HAVE CASH BUYER FOR 80 acres first-class alfalfa land near Willow Springs, Antelope Valley. Address W, box 467, TIMES BRANCH OFFICE.

WANTED—ONE ACRE, MODERATE PRICE, not over 10 miles out. T. B. GOODPASTURE, 631 S. Spring st.

WANTED— Furniture.

WANTED—WE PAY THE VERY HIGHEST cash price for all kinds of furniture, household goods, merchandise, etc.; any quantity; we also sell on commission and advance cash on consignments. A trial will convince you, and we are always at your service; we have the largest, best equipped and oldest auction house in the State. REED & HAMMOND, auctioneers, 747-749 S. Spring st. Tel. Broadway 2860; Home F2545.

WANTED — TO FURNISH UP A 16-ROOM house and require the following articles: Rugs, chiffoniers, tables, dressers, chairs, draperies and piano, and other minor pieces of furniture which would be required to make a comfortable home. If furniture is suitable I will pay a good price, as I need it badly. Would like to get settled before Christmas. Owners only. Address A, box 256, TIMES OFFICE.

WANTED—WE PAY MORE CASH FOR furniture, household goods, merchandise, etc., than any firm in the city; any quantity; also sell on commission; cash advanced on consignments. Largest and oldest established auction house in California. RHOADES & RHOADES, Auctioneers, 1501-3-5 S. Main st. Phones: 25679. Main 3259.

WANTED — MUST HAVE YOUR SECOND hand furniture, office or household; prompt attention, highest prices. Call us quickly. ARNOLD FURNITURE CO., 343 East 7th. F5624. Main 2552.

WANTED—HIGHEST CASH PRICE PAID for all kinds of furniture and household goods. Be sure and call on us before you sell. SUGARMAN, 114 Court st. F4816. Main 2114.

WANTED—WILL BUY ANY AMOUNT OF good second-hand furniture and pay full cash value for the same. Get our figures without fail. HOME PHONE 66129. MAIN 1231.

WANTED—I WILL PAY A GOOD PRICE for furniture in good condition. MAIN 4381 or F8129.

WANTED — PARTY DESIRES TO PURchase furniture of 5 or more rooms. 1486 S. UNION AVE.

WANTED — FURNITURE, ETC., HIGHEST price paid. Phone BDWY. 1391. 417 W. 7th.

Classified Liners.

WANTED—
To Purchase, Miscellaneous.

WANTED—

CAST-OFF CLOTHING.
WE PAY HIGHEST PRICES.
THE KANSAS CITY
CAST-OFF CLOTHING CO.,
A5721. PHONES. MAIN 5745.

WANTED—I AM ABOUT TO OPEN UP A rooming-house and have no desire to buy new furniture, if I can help it, and would like to purchase from owners direct (private residence or otherwise,) some classy furniture in bird's-eye maple or mahogany. Will consider Pasadena or suburban points if offer is good. Address AA, box 296, TIMES OFFICE.

WANTED—CLOTHING, HIGHEST PRICES paid for second-hand clothing, evening dresses, watches, old gold, revolvers, tools; all business confidential. We guarantee a square deal. GOLDEN RULE BUYERS, 531 W. Sixth. F2775. Main 2345.

WANTED—ANY QUANTITY OR QUALITY of restaurant fixtures, store fixtures, office furniture, good household furniture, merchandise. Phone Main 3042. F3018. L. C. SKEELS, 313 S. Main.

WANTED — HIGHEST PRICES PAID FOR LADIES' AND MEN'S CLOTHING, FURNITURE, TRUNKS, DESKS, SHOWCASES OR ANYTHING YOU WANT TO SELL. RING UP 10144, BROADWAY 2589.

WANTED—WILL PAY FAIR CASH PRICE for adjustable dress form if in good condition. State price, model and how old. Address W, box 339, TIMES BRANCH OFFICE.

WANTED—LADIES', MEN'S CLOTHING, evening wear, full dress, tuxedos. High prices paid. 319 SOUTH SPRING, room 23. M2097. F5936.

WANTED — TOP PRICES PAID FOR LADIES' AND GENTS' GOOD USED CLOTHING; EVENING DRESSES BOUGHT. 305 S. SPRING ST. MAIN 4624, F2899.

WANTED — DIAMONDS, EMERALDS, pearls and jewelry. Any amount. Pay highest cash prices. HARRY REID, 705 Grant Bldg. Phone 11326.

WANTED — SCOTTY PAYS CASH FOR wagons, harness, saddles, all kinds of tools, at 135 S. LOS ANGELES ST. Main 3320.

WANTED — DIAMONDS, OLD GOLD, ANTIQUES, bought for cash. H. B. CROUCH CO., 317 W. Sixth st.

WANTED — LIGHT DELIVERY RIG FOR groceries that $50 will buy. THOMAS GAINER, 1400 W. 25th. West 4962.

WANTED — MEN'S CAST OFF CLOTHING, evening wear, etc. Only reliable house paying highest prices. ARNOLD, Main 5745; A5731.

WANTED — DIAMONDS, OLD GOLD AND antiques. Pay cash, no red tape. S. S. SCHEPPS, 719 South Hill st.

WANTED—ELECTRIC MILL, SCALES, CASH register and horse and wagon; opening new store. Phone VERMONT 2021.

WANTED — AT ONCE, WE BUY REvolvers, rifles, shotguns and cameras. FOLSMERS GUN STORE, 422 S. Main.

WANTED — CASH PAID FOR FEATHER beds. 738 SAN PEDRO ST. Main 1166.

WANTED—BRING ME BEST DIAMONDS you have for $1000 cash. DR. S., 114 S. Main.

WANTED—BUY DIAMONDS. 422 O. T. JOHNSON BLDG.

WANTED—CASH PAID FOR FEATHER beds. 3427 S. MAIN. Phone South 6934; 24913.

WANTED—
Miscellaneous.

WANTED — YOU TO KNOW THAT TWO thousand recipes, contributed by some of the best cooks in California, are contained in The Times New Cook Book. Now on sale. Price 25c; postage 5c extra.

WANTED — ANY ONE DESIRING TO spend winter on desert, altitude 3000 feet, climate ideal for lung trouble. Address Nurse, box 8, VICTORVILLE, Cal.

WANTED—TO BUY OR SELL FOR CASH old-fashioned jewelry, silverware, laces, antiques; also stamp collections. 614 W. SIXTH near Grand.

WANTED—YOU TO KNOW THAT NINETY-three recipes for jams, marmalades and pickles are in The Times Cook Book. Now on sale. Price 25c; postage 5c extra.

WANTED — HOUSE TO REMOVE ON MY lot, 24 ft. Write to 422 S. Gless, J. KOLPAKOFF.

WANTED — GALVANIZED IRON WATER tank, second hand. Phone GARVANZA 2088.

WANTED — BOOKS BOUGHT. DAWSON'S BOOK SHOP, 518 S. Hill. F2256, Main 3859.

TO LET—
Furnished Rooms.

TO LET — YOUNG COUPLE WILL SHARE a nicely furnished, 5-room bungalow on Boyle Heights with a desirable couple. Share of rent about $15 per month. Inquire at 3746 STEPHENSON AVE. Phone 41685.

TO LET—LARGE, SUNNY FRONT ROOM, walking distance, fine location, disappearing bed, bath, private family; must be seen to be appreciated. Reasonable. 461 LUCAS AVE.

TO LET — VERY DESIRABLE, NEATLY furnished room, private entrance, high ground, beautiful scenery, close in; small private family. 1032 EVERETT ST., Hollywood cars.

TO LET—HOTEL TWAIN, SEVENTH AND Grand, nicely furnished rooms, hot and cold water; private baths, transient solicited; special rates to permanent roomers.

TO LET—IN COTTAGE, TO ADULTS, 2 FURnished housekeeping rooms, en suite; gas, bath, phone and water paid; just like home. 129 W. 24TH ST. Phone 22790.

TO LET—FURNISHED ROOMS, WITH OR without breakfast, in private home; reasonable; near Main and Maple-ave. cars. 217 E. 28TH ST.

TO LET—CLOSE IN, 2 SUNNY ROOMS FOR gentleman, $8 and $9; also one room and use of parlor for girl employed, $8. Call 1222A W. 12TH ST.

TO LET—TWO FURNISHED HOUSEKEEPing rooms, private bathroom connecting, one or two beds, $17, including gas and water. 322 W. 21ST ST., near Grand.

TO LET—LARGE SUNNY ROOMS, ON ONE of the prettiest blocks in the city. 814 SOUTH FLOWER STREET. Rent very reasonable.

TO LET—2 BEAUTIFUL CLEAN FIRST-class 2-room suites for housekeeping; walking distance. Modern; also 2 single rooms. 1112 SOUTH GRAND AVE.

TO LET—TWO LARGE, CLEAN, AIRY, front rooms, furnished for light housekeeping; good car service. 130 E. 27TH ST. South 6144.

TO LET — ONE LARGE OR SMALL ROOM, private family; all modern conveniences. 1945½ ESTRELLA AVE. Call Saturday p.m. or Sunday a.m., West 2514.

TO LET — ELEGANTLY FURNISHED room for a lady, in modern private home, beautiful location; rent $10. 2002 W. WASHINGTON.

TO LET — TWO LARGE, SUNNY FRONT rooms for housekeeping, $10 per month. 1579 ROCKWOOD ST. 53679.

TO LET—IN REFINED FAMILY, LARGE sunny front room, twin beds; near Westlake Park. 419 S. ALVARADO.

TO LET—NICE FRONT ROOM, CLOSE IN, walking distance. 616 LOOMIS ST. Phone 54541.

TO LET — NICE, CLEAN, AIRY AND SUNNY rooms, $3 and up per week. 343 SOUTH OLIVE.

TO LET — FURNISHED ROOM OF COTtage, close in, $2 week. 730 S. LOS ANGELES ST.

TO LET—2 NICELY FURNISHED ROOMS, gas and light, $14 per month. 792 E. 14TH ST.

TO LET—2 FURNISHED ROOMS; USE OF kitchen in morning. 1200 S. FIGUEROA. Phone Broadway 6602.

TO LET—REX HOTEL, 316 S. BROADWAY. Most central, clean and sanitary. $2.50-$4 week. Baths, phones; very cool.

TO LET — WELL FURNISHED ROOM, 3 large windows, all modern conveniences, private family. PHONE 52227.

TO LET — NICELY FURNISHED, SUNNY front room suitable for two, garage. Phone 54330. 1640 W. 11TH ST.

TO LET—NEW HOTEL WESTPORT, ROOMS $2.50 per week; hot water and steam heat. 824 E. SEVENTH.

TO LET — PLEASANT ROOM WITH sleeping porch, private family, Westlake district. PHONE 52227.

TO LET—FURNISHED ROOMS, BATH, gas for light, paid, $1.50 up. 910½ E. NINTH ST.

TO LET—ROOM, PRIVILEGE OF BATH and kitchen, $5 a month. 3508 S. OLIVE.

TO LET — LARGE, SUNNY FRONT ROOM, housekeeping. 512½ W. FIRST ST.

TO LET — NICE SUNNY ROOMS AND apartments, $2 and up. SOUTH 4740.

TO LET—SUNNY FRONT ROOM, 3 WINdows, Westlake district. PHONE 52174.

TO LET—SUNNY ROOM NEAR WESTLAKE Park, $12 per month. 419 S. ALVARADO.

TO LET — FURNISHED ROOMS. APPLY evenings and Sundays. 466½ BIXEL ST.

TO LET—$2, $2.25 WEEK EACH; FURNISHED for light housekeeping, modern. 140 E. 27TH.

TO LET—2, $2.25 WEEK EACH; FURNISHed housekeeping rooms. 548 E. PICO.

TO LET—
Furnished Rooms.

TO LET—

HOTEL SHERMAN.

Main entrance, 314 West Fourth st., near Broadway, the center of the shopping district. ATTRACTIONS—An exceptionally light, new and modern house of 150 rooms, unsurpassed in furnishings, bedding, cleanliness and service; steam heat, hot water and free telephone in all rooms.

POPULAR PRICES—$5, $6 and $7 a week, $1 a day; with private bath, $1.50.

PATRONAGE—Besides its extensive following of permanent guests, over ten thousand suburbans and tourists annually register at THE SHERMAN. Telephone Main 7097.

TO LET—

NEW HOTEL BROADWAY.

TWO HUNDRED AND FIFTY ROOMS.
Opposite Courthouse.
205 North Broadway.

Very desirable location, one block from new postoffice and car service, in all directions; elegant furnishings; handsome lobby; free telephones in rooms; elevators; steam heat, hot water, private baths; roof garden. In fact, every modern convenience and a very desirable house. Our rates are always very moderate and popular. HOME phone 10467. SUNSET BROADWAY 6750.

TO LET—BRIGHT SUNNY FRONT ROOM, strictly modern, furnished in mahogany; disappearing bed, lights, bath opposite; one or two gentlemen; 10 minutes from Broadway. Take 7th st. car. 665 SO. BONNIE BRAE.

TO LET—HADDEN HALL HOTEL.
330½ South Spring street.
Large, clean, well furnished rooms; rates 50c, 75c, $1 day; $2 to $4 week; large lobby, stationery, daily papers, magazines, bath free.

TO LET — WESTLAKE, RESTFUL INN, opening: 736 S. ALVARADO ST. Rooms and apartments, board if desired, make selection, beautiful grounds, sunshine and flowers, near park. Also garage.

TO LET—
Unfurnished Rooms.

TO LET—UNFURNISHED ROOMS, 3 FOR $10. Ring evenings, SOUTH 6599.

TO LET—
Unfurnished Flats.

TO LET — UNFURNISHED, BEAUTIFUL new modern 4-room flat and bath, disappearing bed; all the up-to-date built-in features; fireplace, gas heat in every room; sun all day; immense closets; admittedly the most artistic and convenient flat in city; only permanent tenant with references considered. Located at 125½ W. 45TH ST. Phone 29612.

TO LET — 4 FLATS OF 4 ROOMS EACH; will be finished Dec. 1; Murphy door beds, gas ranges, inlaid linoleum on halls and kitchens, 2 laundry trays; the most up-to-date flats in the city; must be seen to be appreciated; no children. 4423 S. FIGUEROA. Phone 56489. OWNER.

TO LET — BEAUTIFUL LOCATION IN Westlake district, exclusive 4 new 5-room brick flats, concrete porches, tile vestibules and bath, beamed ceilings, hardwood floors and all built-in features. At 362 S. BONNIE BRAE.

TO LET — WESTLAKE DISTRICT, ELEgant new lower flat, 4 rooms, dressing-room and bath, built-in effects; hardwood floors, artificial stone fireplace; rent $35; water paid. 1020 PARK VIEW, half block from W. 11th st. car line.

TO LET—2301½ WEST PICO ST., FLAT OF 5 elegant rooms, oak floors, gas range, front and back porch, cement cellar, beautiful view of the mountains. $25.

TO LET—TO ADULTS, A STRICTLY MODern 5-room flat, one wall bed, hardwood floors. Inquire 421½ W. 21ST, between Figueroa and Grand.

TO LET—ATTRACTIVE COLONIAL 4-ROOM flats, ready December 1. Choice location, latest improvements, ranges and linoleum in kitchen. 15TH and MAGNOLIA AVE.

TO LET—MODERN 4-ROOM FLAT, SEParate entrance, porch and bath; pleasant location. Apply at 1016½ W. WASHINGTON ST. Phone Home 23488.

TO LET—MODERN 4-ROOM UPPER FLAT, 1661½ Normandie; east front, large porch, $15; water paid; best for the money in the city.

TO LET—UNFURNISHED FLAT OF FOUR rooms, close in. Call at 936 W. SEVENTH ST., Saturday.

TO LET—HANDSOME 4-ROOM UPPER brick flat; two disappearing beds; good car service. 1284 W. 20TH ST. Phone 22653.

TO LET — NEW MODERN 5-ROOM FLAT, $20 per month; adults. Call 5432 MONETA AVE.

TO LET — A MODERN 7-ROOM LOWER flat near Westlake Park, rent $27.50, water paid. Phone A2025, BROADWAY 2266.

TO LET—NEW, MODERN 4-ROOM FLAT, close in. F5309, WILSHIRE 3382.

TO LET—
Furnished Flats.

TO LET—FURNISHED FLAT, 4 ROOMS, 2 disappearing beds, living-room, built-in effects, private front and rear porches, steam heat, janitor service, high-class Westlake district. THE ROYAL COURT, Coronado and 6th st. Phone 54091.

TO LET — FURNISHED, NEW 3-ROOM flat, at 239 W. Vernon near Moneta ave.; hardwood floors, 2 disappearing beds; new furniture, only been occupied one month; two porches; garage; adults.

TO LET — COMPLETELY FURNISHED, 4-room upper flat, piano, phone, modern, high ground. Phone mornings, WILSHIRE 2434.

TO LET — TWO 5-ROOM FLATS, FURnished, complete, all modern, garage. 1609 and 1609¼ NEW HAMPSHIRE ST.

TO LET—AT VENICE, 3-ROOM MODERN upper flat, furnished. PHONE 51852, mornings or evenings.

TO LET—UPPER RESIDENCE FLAT, FIVE sunny rooms, bath, 3 bedrooms, $30. Adults. 943½ VALENCIA ST.

TO LET — FURNISHED 3-ROOM UPPER sunny modern flat, adults only. 1337 VALENCIA ST. Pico car.

TO LET — CLOSE IN, 3-ROOM MODERN sunny flat, 2 beds. 1409 GIRARD ST.

TO LET — 4-ROOM FURNISHED FLAT; adults only. 1505 S. LOS ANGELES ST.

TO LET—
Apartments Furnished.

TO LET—WAVERLY APARTMENTS; ELEgantly furnished; private bath, phone, hall and sleeping porch with each apartment; lots of light and air; rates from $25 up. 1324 BOND. Phone 25704.

TO LET — HOLLYWOOD — ALEXANDER APTS., 6041 Hollywood Blvd., near Gower, 2 and 3-room apartments with porch, completely furnished and supplied with heat, lights, gas and phones. 57782.

TO LET—I HAVE 2 LARGE LIGHT FRONT rooms, elegantly equipped and furnished throughout, private bath and phone, for $32.50 month; quiet and homelike. Call 108 N. GRAND AVE. "El Doris."

TO LET—CROWE APTS.,
115 South Bunker Hill ave.
Nicely furnished two-room apartments, private bath, close in. $18 up. F2408.

TO LET—BYRAM APARTMENTS.
1037 Byran st., 2 and 3 rooms, modern, steam heat; see this; private baths, $17 to $30 a month; three blocks west of Figueroa; W. 11th car. 53479. Walking distance.

TO LET — THE AMITY APARTMENTS, cheerful and sunny; all new, modern and complete, 2 and 3-room suites, walking distance. 943 WINFIELD, formerly W. 12th st. Vermont and Georgia st. car.

TO LET—SAINT NICHOLAS APARTMENTS.
762 Hartford ave.
New, modern; every convenience, reasonable rates, walking distance. Both phones.

TO LET — THE TEMPLETON, 530 TEMple. All outside sunny rooms; large single housekeeping apartments, nicely furnished; $3 per week and up; also one room and kitchenette; 3 blocks from Broadway.

TO LET—
THE FLORIDA APTS.
1019 Florida st., walking distance; strictly modern, private baths. HOME 52409.

TO LET—
Burlington Apartments,
9th and Burlington.
Better than ever.

TO LET—RAPHAEL APARTMENTS, 1022 S. Hill st. Broadway 3580. Strictly first-class 2-room apartments, private bath, phone, steam heat. Close in.

TO LET—APARTMENTS, SPLENDID LOCAtion, on Pico st. near Figueroa. Will give rates to people employed. Private phones for nurses. PHONE 25704.

TO LET—NICEST 2 AND 3-ROOM APTS. IN city, $30 to $50. Pico car to Alvarado Terrace; 1 block south to MALVERN APTS. 1419 Malvern ave. Phone 25452.

TO LET—NOW READY, THE NEW WESTlake Apartments, 430 Grand View st. Off 6th st., by Westlake Park. Strictly modern. Prices very reasonable.

TO LET—AVALON APARTMENTS — JUST opened, modern, 2 and 3-room apartments; private baths and phones, $25 to $40. 627 E. ADAMS ST. Phone South 4206.

TO LET—FREEMAN APARTMENTS, 16TH and Hoover; 3 rooms, with bath, 2 disappearing beds, all modern conveniences; rates reasonable. WEST [illegible].

TO LET—ST. GEORGE APARTMENTS, 711 WESTLAKE. Furnished, new and strictly up-to-date. Steam heat; vacuum cleaning.

TO LET—NEW ESSEX APARTMENTS, SUNny 2 rooms, large kitchen, bath, telephones, $25. 1526 S. HOPE.

TO LET—FURNISHED FOR HOUSEKEEPing, two rooms and sleeping porch; adults. 1153 S. WESTLAKE AVE. Wilshire 1501.

TO LET—
Apartments Furnished.

TO LET—1000 MODERN HOUSEKEEPing apartments, furnished, complete, especially ventilated, homelike, convenient arrangements, large grounds, flowers, birds. We can locate you where you will be suited. Rates $12 to $100 monthly. Walking distance.

VACANCIES TODAY IN FOLLOWING HOUSES:

GOLDEN, 1120 W. 7th, higher class	$25-75
PARK, 1134 W. 7th, 3 rooms	$40
MARENGO, 944 Francisco, 3 rooms	$35
OAKLAND, 1126 Mignonette, 3 rooms	$30
SEATTLE, 812 W. 4th, 2 rooms	$16
ROOSEVELT, 234 S. Figueroa, 3 rooms	$18
GENEVA, 204 N. Fremont, 3 rooms	$14
RAMONA, 218 N. Fremont, 3 rooms	$15
PORTLAND, 911 Diamond st., 2 rooms	$12
MICHIGAN, 1133 W. First st., 2 rooms	$13
ST. LOUIS, 1141 W. First st., 2 rooms	$13
BOSTON, 1001 E. Ninth, 2 rooms	$12
PITTSBURGH, 832 Crocker st.	$11
DEW DROP INN, 124 N. Boylston	$30
SUNNY SLOPE, 1150 Mignonette	$25

Owned and operated by the CONSERVATIVE INVESTMENT CO., 408 W. Sixth st. PHONES: A2043; Main 2043. Mr. Close. Rental Department, for up-to-date list.

TO LET—

THE BURLINGTON,

Ninth and Burlington ave.

Thoroughly renovated and refurnished. Beautiful drawing-room, billiard-room and ballroom. The view of the city from our roof garden cannot be equaled.

Rates $35 to $75. F. J. NICHOLSON.

TO LET—GRANADA APARTMENTS, SITUated on the hill at 419 South Grand ave., away from the noise of the traffic. Only three blocks to 4th and Broadway. Steam heat, hot and cold running water, telephone service in every apartment. Large lobby and front veranda running full length of building. Most homelike apartment house in the city. Entirely renovated from top to bottom. Spotlessly clean. Management invites your inspection. Single rooms, $16 to $20. One-room apartment, $22.50 to $27.50. Two-room apartment, $35 to $40. Three-room apartment, $43.50 to $55.

TO LET—SHATTO APARTMENTS.

New, high, airy.
Every room an outside room.
Reception room, sun parlor.
No amusement feature.
Quiet as a suburban home.

7 minutes by West Sixth street car.
Not too far to walk.
Home 55542; Wilshire 2125.

TO LET—HUNTLEY APARTMENTS.

Two, three, four and five-room housekeeping apartments, 1207 W. Third st. Take Crown Hill car line; new concrete building, new furniture, large lobby and amusement rooms, 2 cement tennis courts, free garage. Ten minutes Third and Broadway. Phones—MAIN 220, HOME 10103.

TO LET—$25 PER MONTH—
STEAM HEAT
And we use it to keep the apartments warm.
Private baths and hot water day and night.
New and modern 2 and 3-room suites.
THE HIRSH, 300 E. Washington.
Phone 25726.

TO LET—
WESTRADA APARTMENTS,
620 S. Alvarado st.

Facing Westlake Park. Richly furnished apartments. Must be seen to be appreciated. $30 to $75 monthly. Everything new. Ballroom, sun parlor. Seven minutes from Broadway. Phones, Home 51622, Wilshire 2971.

TO LET—
THE STRATFORD.
Strictly high-class apartment hotel. West Sixth and Burlington, 6 minutes' walk from center of city, two blocks from Westlake Park; large veranda, lawn and flowers; tennis courts; 2, 3 and 4-room apartments, completely furnished.

TO LET—GOLDEN APARTMENTS, 1120 W. Seventh st. Phones 60346; Broadway 3094. Richly furnished apartments; immense lobbies, music-room, roof garden, billiard parlor, elevator, garage, immense private park. Walking distance. $35 to $75 monthly.

TO LET — MARLBOROUGH APARTMENTS, 724 W. 23D ST. Most beautiful 2 and 3-room apartments in city. Just opened; make reservations now; steam heat; private phones. A place that will appeal to refined people. Most select part of city. Half block from Chester Place. Take University car.

TO LET—$12, $15, $18 MONTHLY, LARGE, airy, 2 and 3-room furnished apartments; spotlessly clean; immense grounds; paved street. GENEVA, HELVETIA, RAMONA APARTMENTS, 204, 212 and 218 N. Fremont ave. First and 6th Loop car.

TO LET—THE WILSONIA APARTMENTS,
906 Albany st. Home 55416.
Elegantly furnished.
Large dressing rooms.
Within walking distance to business district.

TO LET—
HEATHER APARTMENTS.
Large, beautiful 2 and 3 rooms; special rates; Westlake. Phone WILSHIRE 2053. 666 S. Bonnie Brae st.

TO LET—
YOUNG APARTMENTS,
Fireproof Construction.
Grand avenue at 17th street.
Just completed and furnished in a manner to appeal to people of refinement; elevators, lobby, assembly-room and billiard-room.

TO LET—SCARBOROUGH APARTMENTS.
JUST OPENED.
FIRST-CLASS IN EVERY WAY.
519 SOUTH FLOWER.
5 MINUTES' WALK FROM BROADWAY.

TO LET—
ENGADINE APARTMENTS,
10th and Westlake ave.
Strictly high-class.
Summer rates; no raise.
Wilshire 3100. Home 55854.

TO LET — INVESTIGATE THIS BEFORE locating, the most modern, complete, up-to-date housekeeping apartments in Los Angeles; just opened, two rooms, private bath, dressing-rooms, heat, light and water, $25 monthly. PHONE 6052, ask for landlady.

TO LET—NOISELESS, DUSTLESS, SMOKEless spot, walking distance, cosy 2-room apartment, big enough for two couples, in private house; bath; between two car lines; $25. Come and see 'em. 1325 SHATTO ST., Wilshire 609.

TO LET—
STRATHALLAN APTS.,
835 W. Ninth st.
Two and three-room handsomely furnished apartments, rates $30 up. Walking distance. MAIN 7800. 55325.

TO LET—STEWARD APARTMENTS.
1230 W. EIGHTH ST.
New, attractively furnished 2 and 3-room apartments; large, sunny rooms; private phone and gas. PHONE MAIN 7041; 556310.

TO LET—LOWELL APARTMENTS, SWELLest neighborhood southwest, 21st and Park Grove. Elegant 2 and 3-room new apartments, furnished complete. Rent reasonable. On two car lines. 1948 PARK GROVE.

TO LET—PONCE DE LEON APTS., 1136 S. Alvarado; new management, new brick building, 5 minutes' walk Westlake Park; plenty steam heat. See it, you'll move and enjoy home comforts. 11th st. car to Alvarado.

TO LET—SAN DONA APTS., 1406 W. 7TH st. Newly decorated 3 and 5-room apts.; all conveniences; large porches; cozy sun parlor; $35 up; walking distance.

TO LET—PORTER APARTMENTS, 2200 Toberman st. New apartments just opened. Latest improvements. Two blocks from St. James Park. Call before locating.

TO LET — ROOMS AND APARTMENTS, finely furnished, best location in city, facing Westlake Park. 669 PARK VIEW ST. Phone 54027.

TO LET — PITTSBURGH APARTMENTS, $12 monthly; cozy 2-room suites, completely furnished; housekeeping; absolutely modern, spotlessly clean. 836 CROCKER ST.

TO LET—NEWLY FURNISHED 4-ROOM apartment, $1600, including light and water, close in. 1527 COUNCIL. Crown Hill car.

TO LET — THE FULTON APARTMENTS, exclusively conducted, pleasing to refined people; walking distance. 1064 WEST 7TH ST. 51518; Broadway 5640.

TO LET — 3-ROOM APARTMENTS, $14 month up; single rooms, $10 month up; no children. 2607 S. GRAND. 22541.

TO LET—DOUGLAS APARTMENTS, 624 W. 10TH. 2 and 3-room apartments, $20 to $35; single rooms, $10.

TO LET—ST. CATHRYN APARTMENTS, 725 Bixel. New, elegant apartments. Reasonable rates. Elevator. Walking distance.

TO LET—SCHLOESSER APARTMENTS. Furnished suites, $30 and up. Second and Olive. Two blocks from Broadway.

TO LET—HALE APARTMENTS, NEATLY furnished 2-room apartments, steam heat private bath. WILSHIRE 104.

TO LET—FLETCHER APARTMENTS, 1223 S. MAIN. Clean, neatly furnished, 2 and 3 rooms; private bath; $15 to $30.

TO LET—
Apartments Furnished.

TO LET—

WHAT ARE YOU LOOKING FOR?
We are prepared to locate you to your satisfaction whether you want residences, apartment houses, flats or single rooms. We are here for your convenience and to serve you. Tell us what you want, and if we haven't it, we will get it for you and save you the trouble without expense to you.
METROPOLITAN REALTY CO.,
200 Consolidated Realty Bldg.

TO LET—

NAVARRO APARTMENTS,

925 S. ALVARADO ST.

UNDER NEW MANAGEMENT.

REFITTED AND REFURNISHED.

2-ROOM APARTMENTS.

$40 PER MONTH AND UP.

TO LET—
THE SAN MARINO APARTMENTS.
West Ninth car to Hoover, ½ block south.
$23—2 sunny rooms (large kitchen,) bath, etc.
$26—3 sunny rooms (large kitchen,) bath, etc.
These rates include light, linens, telephone service, etc. Each apartment easily worth double. Fumed oak furniture, rugs, everything neat and homelike. Call today and reserve your apartment. HOME TEL. 556316; SUNSET WILSHIRE 2343.

TO LET—
THE SINTON APARTMENT HOTEL.
New Building. Modern throughout.
918 W. Ninth st.
Single room apartments, completely and elegantly furnished. Sun parlor, roof garden, steam heat, hot and cold water; public shower baths; private baths and telephone in each apartment.
Phones: HOME 55431, BROADWAY 6642.

TO LET—
CAMPBILLTON APARTMENTS,
W. NINTH AND PARK VIEW.
New, modern, brick building, just completed; furniture and decorations elegant; elevator, lobby, amusement-rooms; 2 blocks from Westlake Park. W. Ninth-st. car. Phone WILSHIRE 2540.

TO LET—
THE LAURELHURST,
2726 WEST NINTH ST.
EVERY APARTMENT A BEAUTIFUL HOME.
Individual garages, private porches, separate bedrooms and dressing-rooms, the very best of service. Home 556555; Wilshire 2900.

TO ELT—CARONDELET APARTMENTS, $2-room apartments, $16 up; 3-room apartments, $25 up. 756 Carondelet st. Christian Science patronage. Take Commonwealth car or Eighth or Ninth st. line. Wilshire 2950. 54160.

TO LET — $18 MONTHLY, ELEGANTLY furnished apartments, spotlessly clean. PRIVATE BATHS—PRIVATE BATHS. Only 10 minutes' walk.
SEATTLE APARTMENTS, 812 W. Fourth st. Between Flower and Figueroa sts.

TO LET—$30, $40 AND $45 PER MONTH; highest class, richly furnished 2 and 3-room housekeeping apartments; private bath, phone, steam heat, immense private grounds, sun parlor, roof garden, garage; walking distance. PARK APARTMENTS, 1136 W. Seventh st.

TO LET—$12-$14 MONTHLY, SPOTLESSLY clean apartments, special beds, hair mattresses, spacious grounds, aviary, flowers. PORTLAND APARTMENTS, 911 Diamond st. Walking distance, one block north of First and Figueroa.

TO LET—ROOSEVELT APARTMENTS.
$16, $18, $20 monthly.
Furnished for housekeeping.
Spotlessly clean; large, airy rooms.
A 10-minute walk from Third and Broadway.
234 S. FIGUEROA ST.

TO LET — RENSHAW APARTMENTS, 712 California st. 3-room furnished apartments, steam heat, private baths, new gas ranges and all modern conveniences; walking distance, near the postoffice. Angeleno Heights car to Bunker Hill. Reasonable rates to permanent tenants.

TO LET—MAYBELLE APARTMENTS—
Elegantly furnished apartments, bungalow style, close in; walking distance; steam heat, hot water, direct phones, tiled baths, beamed ceilings; large social hall. 1225 W. FIFTH ST., between Boylston and Bixel.

TO LET—WEBSTER APARTMENTS.
JUST OPENED.
729 S. CORONADO ST., near Westlake Park. Modern 2 and 3-room apartments; quiet house. Phone 55691.

TO LET—RICHARDS APARTMENTS, 1027 Valencia st. Nicest of everything for the nicest people. Large kitchens, private baths, hot and cold running water, steam heat. Rates reasonable. 54902.

TO LET—
Edgerly Apartments.
1020 South Hope.
Strictly first-class.
Special summer rates.
F3614. Main 1183.

TO LET—
THE DIXIE.
New and all right apartments.
3 rooms, $35; 2 rooms, $30.
229 W. 25TH. Grand ave. car.
Tel. South 4646.

TO LET — THE AMITY APARTMENTS. Cheerful and sunny; all new, modern and complete; 2 and 3 rooms; walking distance. 943 W. WINFIELD, formerly W. 12th st. Vermont and Georgia car.

TO LET—
THE EDWARDS APARTMENTS.
1427 Griffith avenue; nicely furnished three-room housekeeping apartments, with PRIVATE BATH, ONLY $20 (worth $40.) Two vacancies. Come today. Home phone 23192.

TO LET—LA PRINCESSA APARTMENTS, 717 Lake st., off 7th st., by Westlake Park. Two and 3-room apartments, strictly modern; private telephones and sun parlor; rates $25 and up. WILSHIRE 1600 and HOME 51282.

TO LET—IF YOU LIKE A QUIET, HOMElike place,
I want you to call at 512 WEST 18T STREET, ONLY 2 blocks WEST of Broadway.
I have 2 light rooms, complete for housekeeping, for $15 month.

TO LET — NORTHWEST APARTMENTS, high ground, sunny outside rooms, large and homelike. The place to live and prices will please you. Take Temple car to Beaudry ave. PHONE A5522.

TO LET—LOUVRE APARTMENTS, 605 E. Washington. Two and 2-room suites; private baths, hot water, steam heat, private phone, garage, roof garden, all modern. See this for price and comfort. SOUTH 1204.

TO LET—THE MONROE APTS. ARE MODern in every way; all nice light, airy rooms, newly furnished; steam heat, elevator; pool and amusement hall; best of service; close in. 1225 W. SIXTH ST. 55500, Main 5588.

TO LET—
Apartments, Unfurnished.

TO LET — VERY ATTRACTIVE 3-ROOM apartment and bath, hot water, everything built in. In Westmoreland district, off Pico st. High-class residential district. 1222 MAGNOLIA AVE.

TO LET—OXFORD APARTMENTS, NEW and strictly modern; unfurnished 3 rooms, private bath, nice, cheerful sunny rooms; very reasonable. Corner 16th and Oxford. PHONE 74170.

TO LET—UNFURNISHED 3-ROOM APARTment, third floor, clean and quiet; adults; business couple preferred. 226B N. HOPE. Walking distance. 64773. Phone evenings or before 9 a.m.

TO LET—3-ROOM APARTMENT, UNFURnished, at 3506 CENTRAL AVE. South 7553. Adults only.

TO LET — AN UNFURNISHED APARTment; a new 3-room modern apartment; disappearing bed; half block from Pico. 1218½ BERENDO ST.

TO LET—
Rooms and Board.

TO LET — WANT YOUNG MEN OF REfinement to board and room at $20 per month, at 1627 ORANGE. Good home cooking.

TO LET — LARGE FRONT ROOM, EXCELlent home cooking. 1920 S. FIGUEROA. 25162.

TO LET — SOUTH FRONT ROOM, FIRST floor, 2 meals a day, for $15 month. Business lady preferred. Phone WEST 2347.

TO LET — NICE SUNNY ROOMS WITH board; good home cooking; $5 per week. 1246 TRENTON, near 11th and Figueroa.

TO LET—BEAUTIFUL ROOM FOR TWO; home cooking. 1419 S. GRAND AVE., cor. 15th st.

TO LET — SUNNY FRONT ROOM, SUITable for 2; excellent table; walking distance. 1350 S. HOPE. Phone 24790.

TO LET — LOVELY ROOM WITH HOT and cold water, sun, sleeping porch, excellent table board. 1121 INGRAHAM.

TO LET — REFINED CATHOLIC FAMILY would like to board a schoolboy. 1428 W. 50TH. Vermont 310.

TO LET — ROOMS WITH BOARD IF DEsired. Reference required. 114 S. BOYLE AVE. Boyle 52.

TO LET — PLEASANT ROOMS IN MODern house, with board if desired; home cooking; moderate prices. 24655. 934 W. 34TH.

TO LET — BEAUTIFUL ROOMS WITH board; fine private home; 2 or more people; furnace. 249 HARTFORD. Wilshire 34. 54645.

TO LET—ROOMS AND BOARD; 2 MEALS A day, $25 a month. 824 W. TENTH.

TO LET—
Rooms and Board.

TO LET — ELEGANTLY FURNISHED rooms in one of the most beautiful residences of Los Angeles; splendid view; select neighborhood; only 14 minutes from business center; garage for four machines; first-class table board; Westlake district, large suite for four young men, or family, or four adults; private baths; sleeping porches; large fireplaces; furnace heated; All modern conveniences; 2000 MIRAMAR, First and Sixth st. loop cars. Home 556823.

TO LET—
AT
THE PALMS.
421 WEST ADAMS STREET.
FIRST-CLASS ROOMS AND BOARD. SUITES OR SINGLE ROOMS, WITH OR WITHOUT PRIVATE BATH. BEAUTIFUL GROUNDS, AND ADJOINING PICTURESQUE PALM DRIVE, ONE BLOCK FROM GRAND AVENUE CAR LINE. PHONES: 23126; WEST 2679.

TO LET—AT THORNYCROFT FARM.
REST RESORT, 20 minutes from Los Angeles, 700 feet elevation; fine canvas bungalows, in orange groves; raise all our own turkeys, chickens, squabs, rabbits, vegetables, fruit, Jersey milk and cream, tub and shower baths. Get off Ninth st. station, Glendale. No tuberculosis. PHONE SUNSET GLENDALE 763, HOME 822. City office, Union Oil Bldg., rooms 203-204. Main 6707, F3720.

TO LET—BELLEVUE TERRACE HOTEL, Sixth and Figueroa, under new management, and thoroughly renovated. You can avoid the cares of housekeeping at less cost. Special low rates to young people. Social features include dances, card parties and pool-room. Main 446; F6392. H. T. BARNETT, Proprietor.

TO LET — HANDSOME FRONT ROOMS, southern exposure, furnace heat, disappearing bed, with best of home cooking, at "THE LAKE KNOLL," 416 S. Alvarado st., overlooking Westlake Park. $30 and up. Home Phone 53167.

TO LET—IN THE WESTLAKE DISTRICT, 2 nicely furnished connecting front rooms; will give board, best of home cooking; garage large enough for two machines. Apply 817 S. BURLINGTON.

TO LET — LARGE, SUNNY ROOM WITH best of table board; all modern conveniences; close in. Take Hollywood car, get off Sunset Blvd. and Mohawk st. Terms. 1131 MOHAWK ST.

TO LET—CLEAN, COMFORTABLE ROOMS, suitable for 2; breakfast and dinner; parlor, piano, long porch; room double with board, $5.50 each; single, $7. 1221 W. 12TH ST. 51145.

TO LET—TO REFINED, WELL BRED PEOple, high class rooms and board in elegantly furnished home, excellent cooking; exclusive neighborhood, beautiful grounds; private baths, sleeping porches; garage, splendid car service; steam heat. 1944 S. FIGUEROA.

TO LET — FINE FRONT ROOM WITH board, beautiful location, 3 car lines, 10 minutes to Broadway; also 3rd floor room, light and comfortable, for two gentlemen, $25 per month. PHONE 20141.

TO LET — WESTLAKE, RESTFUL INN, opening; 736 S. ALVARADO ST. Rooms and apartments, board if desired, make selection, beautiful grounds; sunshine and flowers, near park. Also garage.

TO LET — NEWLY FURNISHED ROOM with running hot and cold water, walking distance, with or without board, excellent home cooking. 946 DENVER AVE. 55124.

TO LET—FURNISHED ROOM, WITH OR without board, or board only, private family, conveniences. 1279 BELLEVUE AVE. 58779.

TO LET — THE ALAMO, ROOMS WITH board. 693 WESTLAKE AVE.

TO LET—
Unfurnished Houses.

TO LET — 9-ROOM RESIDENCE, IN FINE condition; modern, with hardwood floors, furnace heat in all rooms and halls; there are 5 bedrooms, opening into hall; fine for roomers; within half block of 3 car lines; restaurants close by. 1211 W. 23D, near Union Square.

TO LET—HOUSES, BUNGALOWS, FLATS and apartments, any part of the city. If you wish to get located at once see us. INDEPENDENT REALTY, RENTAL AND INSURANCE CO., 333 Title Insurance Bldg.

TO LET—ONE-HALF BUNGALOW, JUST finished; none better in the city; modern, heat; location excellent. Call 1917 ARLINGTON ST., near Washington. Take Rimpau-avenue car.

TO LET—SPECIAL BARGAIN; 6-ROOM house, 424 E. 41st st., $25 per month if taken by Tuesday, worth $30; one block from car, stable and beautiful surroundings. Owner there until Tuesday.

TO LET—NEW ATTRACTIVE FIVE-ROOM house, hardwood floors throughout, beautiful location in Montecito Park. ... EAST AVENUE 43. Griffin avenue car; $28 per month.

TO LET—1438 KELLAM AVE., 8 ROOMS, 2 sleeping porches, chicken pens, flowers, high ground, east front, door unlocked. See owner, E. S. HALL, Hotel Lincoln.

TO LET—TWO NEW STRICTLY MODERN bungalows at $110 and $112 East First st.; rent $17.50 per month. R. E. MUNCY & Co., 713 Grant Bldg. Phone Main 6313; A3620.

TO LET — 6-ROOM MODERN COTTAGE, newly decorated. 1979 WEST 23RD ST. Rent $25 per month. Call Phone 28225 for appointment.

TO LET — 5-ROOM COTTAGE, BATH, STAtionary tubs, corner 13th and Grand ave., $16. Call at 1274 S. GRAND.

TO LET—9-ROOM HOUSE, UNFURNISHED, with garage and beautiful flowers, for rent. 429 GRAND VIEW ST. F5918.

TO LET—TO COUPLE, COSY THREE-ROOM bungalow, lawns cared for; reasonable rent. 151 W. 59TH PLACE.

TO LET—420 W. VERNON AVE., HALF OF double bungalow, four rooms, new, modern, good location.

TO LET—9-ROOM MODERN HOUSE, ARranged for roomers, garage, close to car. SOUTH 8157.

TO LET—MODERN SIX-ROOM BUNGALOW. Fine location. See PATTERSON, 4300 N. Griffin ave.

TO LET—UNFURNISHED, 5-ROOM COTtage, lot 50x150; large chicken yard, near two car lines. Rent $12. 211 AVE. 38.

TO LET — BEAUTIFUL 8-ROOM HOUSE, 957 Gramercy Drive. Rent $65. Call ELLISON. 12517.

TO LET — UNFURNISHED 5-ROOM COTtage; gas, bath, electricity. 401 W. 22ND ST. Adults.

TO LET—FINE 9-ROOM HOUSE, W. 11TH ST. PHONE 54291.

TO LET—
Furnished Houses.

TO LET—YOUNG COUPLE WILL SHARE A nicely furnished 5-room bungalow on Boyle Heights with a desirable couple. Share of rent about $15 per month. Inquire at 3746 STEPHENSON AVE. Phone 41685.

TO LET — ON THE BEAUTIFUL WEST Adams hill, new and completely furnished house, 4 sunny sleeping rooms, piano, furnace, garage; adults only. 2537 THIRD AVE. West Adams car.

TO LET — COMPLETELY FURNISHED residence of 7 rooms, piano, silver, linen, telephone, water paid; lawn cared for; fine location; close in. 1941 PARK GROVE, Washington car.

TO LET—WILL SHARE MY NICELY FURnished home with couple, piano and phone. $25; references exchanged. Phone VERMONT 1777.

TO LET — FURNISHED 6-ROOM BUNGAlow, modern in every way, one block from W. Adams st. 2714 HARVARD BLVD. See Owner, or Phone West 5287. No children.

TO LET — NICELY FURNISHED 7-ROOM house, fruit trees, flowers, etc. Price $42.50 per month. 2244 W. 29TH PLACE. Phone 73519.

TO LET—NEW 1-ROOM FURNISHED BUNgalow, with bath and kitchenette; fronts on street; everything private; price $12.50; adults only. 263 W. 42ND PLACE. 29654.

TO LET—NEW AND COMPLETELY FURnished 3-room bungalow; modern in every respect for adults. 1025 W. 25TH ST. Phone 23206.

TO LET — MODERN 5-ROOM COTTAGE, completely furnished; no children. 1345 W. 17TH ST. 23573. Broadway 1542.

TO LET — $18, 5-ROOM FURNISHED, fine location, high, near car, close in; my home place. 2374 E. 7TH ST. Get off at Boyle ave.

TO LET—HOUSE IN EAGLE ROCK FURnished or unfurnished; good place for chickens; some fruit. Hill drive and Mariposa ave. Phone GARVANZA 1056.

TO LET—FURNISHED HOUSE, 9 ROOMS, between Westlake and Sunset Parks; rent reasonable to right parties. TELEPHONE 51771.

TO LET — FURNISHED 7-ROOM MODERN house between Bimini baths and Westlake Park; high ground; $65 per month to adults. PHONE 53180.

TO LET—MY 5-ROOM HIGHLAND PARK, completely furnished bungalow. Phone GARVANZA 321.

TO LET—NEW AND FURNISHED HALF bungalow, 4 rooms, modern, on car line. 1646 ECHO PARK AVE. $22.50.

TO LET—FURNISHED, $35 PER MONTH, six-room bungalow, with piano; water free. 1050 W. 31ST ST. West 3433.

TO LET — 7-ROOM HOUSE, NICELY FURnished, all modern conveniences. 4167 WOODLAWN AVE.

TO LET — FURNISHED, CLEAN, SUNNY home, 11 rooms, 2 baths, all conveniences. 941 BEACON ST., between 9th and 10th.

TO LET — 5-ROOM FURNISHED HOUSE, 819 E. 29TH ST.

TO LET — FINE MODERN FURNISHED 6-room bungalow on corner, $30. 1434 W. 12TH.

TO LET — 6-ROOM FURNISHED HOUSE, $18 per month. 156 S. WESTLAKE AVE.

TO LET—
Furnished Houses.

TO LET—AN ATTRACTIVE 5-ROOM BUNgalow, nicely furnished, pretty lawn and flowers. Lawn cared for, water and phone paid; in lovely neighborhood, 5-minute car service. Rent $37.50. 1842 W. 50TH ST. Take 6th and Grand ave. car, marked Arlington, get off at Western.

TO LET — ELEGANTLY FURNISHED house, eight rooms and servants' quarters; Baby Grand piano; garage, and located in Alvarado Terrace district, between Pico and West 16th sts.; extremely handy location; $160 per month; worth $125. WEST 1286.

TO LET—FURNISHED OR UNFURNISHED modern nine-room two-story house in perfect condition, 742 Coronado st., near Westlake Park. Lot 50x150, with alley. Beautiful lawn, flowers, trees. For further particulars ring Home phone 51262 or call at house.

TO LET—FURNISHED FOUR-ROOM BUNgalow in the hills, on the Glendale line; 5c car fare, lofty view. Bath, toilet, laundry, gas, sleeping porches, fruit, flowers, etc. Suitable to two persons. Phone (no triflers.) WILSHIRE 2644.

TO LET—WE HAVE A LARGE LIST OF bungalows to select from, mostly $25 to $45, furnished and unfurnished. We can fill your wants. No information given out over phone. PACIFIC HOME BUILDERS, 321 S. Hill st.

TO LET—NICELY FURNISHED 5-ROOM modern cottage, with sleeping porch, gas, electricity; pergola; porches, lawn and flowers, 25 minutes from Fifth and Spring. $17, and good cars. 135 W. 92ND ST. Homeward ave. car, going south on Spring.

TO LET—"MY WAY," FURNISHED BUNgalows, $10 to $25 month; unfurnished, $7.50 up. SUTCLIFFE, "The man that's making Edendale famous." 1844 Alessandro st. Wilshire 2710.

TO LET—FURNISHED 5-ROOM 1½-STORY modern, neat; piano, garage, 3 car lines within one block, 20 minutes from business; rent $45, half water paid. 985 WEST 53D. Phone 20404.

TO LET—HOUSES, BUNGALOWS, FLATS and apartments, any part of the city. If you wish to get located at once see us. INDEPENDENT REALTY, RENTAL AND INSURANCE CO., 333 Title Insurance Bldg.

TO LET—
Stores, Offices, Business Sites.

TO LET—

50 YEARS.
GRAND AVENUE.
50 YEARS.

60x160.

CAN DELIVER 50 YEARS LEASE AT 5 PER CENT.

ON A VALUATION OF LESS THAN

$1150 PER FOOT.

THIS PROPERTY IS BETWEEN SIXTH AND EIGHTH STREETS ON THE WEST SIDE OF GRAND AVENUE. PROPERTY ON THIS SIDE OF THE STREET HAS 10 PER CENT. GREATER VALUE.

THIS VALUATION IS WAY BELOW THE MARKET AND WE CAN DELIVER AT THIS CHEAP FIGURE FOR A FEW DAYS ONLY.

EXCLUSIVE AGENTS.
RENTAL DEPARTMENT,
ROY C. SEELEY COMPANY,
454 PACIFIC ELECTRIC BLDG.
A1537. MAIN 291.

TO LET—
417-419 South Spring street.

Store 20x110 and office and desk space in the centrally located, well lighted and ventilated room formerly occupied by The Times, and in which space is reserved for The Times Branch Office and Information Bureau. Particularly suitable for railroad or steamship offices.

Apply

THE TIMES MIRROR COMPANY, BROADWAY AT FIRST STREET.

TO LET—FOR LEASE—100x200x110, FRONTing on three streets, near depots, warehouses, wharfage. In center of postoffice district. Will lease for long term of years at advantageous figure. This is the finest location for a wholesale business in San Diego.

McFADDEN & BUXTON,
1111 D. St., San Diego.

TO LET—A FINE, LARGE ROOM IN PASAdena, suitable for barber shop, pool and cigars, well ventilated, good location; tie up to this quickly. See H. L. JACOBS, with H. H. GODBER, 72 N. Raymond ave., Pasadena. Phone Fair Oaks 640.

TO LET — READY TO BUILD A 5-STORY building and basement, 115 frontage, 130 deep to 20-foot alley, on Los Angeles st. Will lease any part at reasonable rent. Call at 235 I. W. HELLMAN BLDG. Main 2317, A5771.

TO LET—FINE NEW STORE ON SEVENTH, close to Main, 20x82, three years' lease, reasonable rent.

F. G. WEIK & CO.,
300 H. W. Hellman Bldg.

TO LET—STORES AT CORNER OF THIRD and Olive streets, in the heart of apartment-house district; opposite Angels Flight. CHAS. S. MANN, 321 Wright & Callender Bldg. Phone F4171; Main 4682.

TO LET—$25 MONTHLY; FINE STORE WITH living-rooms, on W. First st., between Fremont and Beaudry ave.; right in line of the proposed First-st. tunnel. MR. CLOSE, 408 W. Sixth st.

TO LET—$10 PER MONTH, PART OF completely furnished front office, including roll-top desk, both phones. Ask 326 BYRNE BLDG., Third and Broadway. Main 9192. F5276.

TO LET — WILL BUILD IMMEDIATELY, to suit tenant, on 80x140 ft. to alley, at junction of Broadway and Main, present Nos. 1045 and 1047 S. Main st. DAVID BARRY & CO., 719 Hibernian Bldg.

TO LET—ELEGANT DESK AND SPACE, private phones, 1st-class furnishings, reasonable. Inquire at Office, 231 UNION OIL BLDG.

TO LEASE—LODGE ROOM AND OFFICE room. Inquire between 1 and 5 p.m., room 20, WALKER THEATER BLDG., 730 South Grand ave. Main 63; F2939.

TO LET — DESK SPACE, NICE OFFICE, central location; lady attendant to answer all calls. Use of both phones. 230 GROSSE BLDG.

TO LET—FOR BEST DOWNTOWN LOCAtions and ground leases to 99 years see us. INDEPENDENT RENTAL REALTY AND INSURANCE CO., 333 Title Insurance Bldg.

WANTED. — TO RENT OFFICE DESK with services of phone and stenographer. Address W, box 472, TIMES BRANCH OFFICE.

TO LET—THE BAKER GARAGE, HOLLYwood, 47x138, new building, $45 per month. Phone 57470. E. L. BAKER, owner.

TO LET — DESK ROOM AND USE OF phones. Union Oil Bldg. Call MAIN 2069, A2924.

TO LET — CLOSE IN CORNER BRICK, near postoffice, or daylight basement. 700 N. MAIN.

TO LET—FOR RENT—DESK AND OFFICE space in desirable light, newly furnished office. 330 LISSNER BLDG., 524 S. Spring st.

TO LET — LARGE HALL SUITABLE FOR lodge or society meetings. See OWNER, 739 Kohler st.

TO LET — SPACE IN WELL-FURNISHED pleasant, outside office, centrally located. 819 GRANT BLDG. Broadway, corner 4th st.

TO LET — OFFICE DESK WITH BOTH phones. (No real estate.) 609 BROADWAY CENTRAL BLDG., 424 S. Broadway.

TO LET — ONE OFFICE, $10 MONTHLY. Also 2 connecting offices for $22. Call 621½ S. BROADWAY.

TO LET—STORE, 20x60; PRESTON HOtel Bldg., Ninth and Los Angeles sts. Apply JOHN T. ALLEN, 210 E. Ninth st.

TO LET—DESK SPACE ON GROUND FLOOR at 250 S. Broadway. L. A. TYPEWRITER CO.

TO LET — MY STORE BUILDING, FINE location, near school. Any one wishing something good call WILSHIRE 3866.

TO LET—
Stores, Offices, Business Sites.

TO LET — DESK, $5 A MONTH, [illegible] phones, typewriter, quiet. [illegible] CHAMBER OF COMMERCE BLDG.

TO LET — LOFT 60 FEET FRONTAGE on Broadway. Call 621½ S. BROADWAY.

TO LET — $15 MONTHLY, FINE STORE. See MR. CLOSE. 408 W. 6th st.

TO LET—
Storage.

TO LET—COLYEAR'S NEW FIREPROOF concrete warehouse, finest in the West, furniture and household goods stored in separate locked concrete rooms, $1.50 per month and up. Large trunks, boxes, etc., 25c. Expert packers. Moving and shipping at lowest rates.

Call us up, Main 1117, Home F3817. Also non-fireproof storage at low rates.
COLYEAR'S VAN AND STORAGE CO.
Office with Colyear's Furniture Store,
500 South Main st.

TO LET — THE L. A. VAN, TRUCK AND Storage Co.'s locked rooms for storing household goods; largest vans for moving [illegible] machinery at the lowest rates. Office and warehouse, 81[illegible], 814 and 816 Linden st., near 9th st. and Central ave. Phones F[illegible], Main 173. R. H. DUNSTON, Prop.

TO LET — FIRST FLOOR AT 119 S. OLIVE. Space 30x100 feet; long lease, reasonable terms. PHONE F2077.

TO LET—
Farming Lands.

TO LET—200 ACRES LAND ALL UNDER cultivation, one mile from railroad, suitable for beans, balance grain; will sell cheap for cash and give 2 to 5 years to desirable party. For particulars address LOUIS LEONHARD, Escondido, Cal.

TO LET — 40 ACRES AND 80 ACRES at Lankershim. Owner, 634 S. SPRING.

TO LET—
Country and Suburban Houses.

TO LET—12-ROOM HOUSE AT ARCADIA, $30.
Corner Main st. and Santa Anita ave., Orange Grove tract.
THE M'CARTHY COMPANY,
Main 1202. 201 North Broadway.

FOR SALE—
Houses.

FOR SALE—BEAUTIFUL 12-ROOM RESIdence, one year old; overlooking entire Wilshire district; on large southwest double clean corner, everything complete and first-class, artistic decorations in oil; five bedrooms, conservatory, breakfast room, grounds with fountain, laid out by landscape gardener; actual cost $15,000; going to Europe; will sacrifice for $12,000; terms. No agents. 23974.

FOR SALE—

House, lot and furniture, No. 107 [illegible] (Wilshire district,) $6500, clear; east front, 50-foot lot, garage, etc.; a desirable property. See owner, G. C. BRIGGS, 420 Security Bldg.

FOR SALE—WILL SELL $20,000 EQUITY IN $40,000 residence, one of the finest in L. A., at a tremendous sacrifice, or will trade for clear property, vacant or improved. Address JP, box 492, TIMES BRANCH OFFICE.

FOR SALE—CUT PRICE.

Only $150 down and $15 month; nice home on Bellevue ave., near Echo Park; easily worth $2800.
THE BARGAIN HUNTERS,
1640-1642 Temple st.

FOR SALE—$12,000; 9-ROOM HOUSE, 2 Andrews blvd., mahogany finish in all rooms, house is in one of the best locations in city. Owner has moved out of city, which is reason for such very low price. ALLEN BARLOW, 223 S. Broadway, room 18. Phone Main 409, A5091.

FOR SALE — EIGHT-ROOM HOUSE IN paved street, S.E. corner 24th and [illegible]. Five varieties of bearing fruit trees in back yard; $1500 cash; $1700 terms; balance of $1500 in a mortgage of $2000; very attractive interior. MARK M. JONES, Window 5, Merchants Bank and Trust Co.

FOR SALE—A FIRST-CLASS BUNGALOW, 7 rooms, with all modern improvements, on easy terms, very cheap, 1239 W. [illegible] Drive, corner of Raymond ave. Key next door. Main 3157. BREARLEY INVESTMENT CO., 307 H. W. Hellman Bldg.

FOR SALE—6-ROOM BUNGALOW, [illegible]. Terms if desired, breakfast room, [illegible] floor garage, lots of fruit and flowers; excellent neighborhood, 3 car lines. Call and see it. 637 W. 56TH ST., near Vermont, or phone Vermont 68.

FOR SALE—OR EXCHANGE—SIX-ROOM bungalow on lot of about an acre, on one of the best streets in South Pasadena, very desirable for small chicken ranch; value $[illegible]. W. C. OWENS, 307 Fremont ave., South Pasadena.

FOR SALE—FINE 8-ROOM BUNGALOW, breakfast room, living and dining-room, 4 bedrooms, up-to-date, $[illegible] cash and easy payments will handle. In Vermont Square district. MISNER & DOBBINS, 470 S. Vermont. 26258; Vermont 89.

FOR SALE—5-ROOM BUNGALOW, ON Heliotrope car line, $3100, $300 down, $30 per month, including interest; a new 5-room beautiful chalet, only $4750; easy terms. South Hollywood. E. H. JOHNSON, corner Stoll st. and Verbena drive.

FOR SALE—BEAUTIFUL NEW BUNGALOW in southwest, strictly up-to-date, which can be bought at a sacrifice if sold at once.
PACIFIC INV.-REALTY CO.
1006 Title Insurance Bldg.

FOR SALE—$2500; $30 DOWN, $30 A MONTH; new 5-room bungalow, built-in features, hardwood floors, gas and electricity. BIGELOW & TIDEMANN, 232 S. Broadway. Main 409; A5091.

FOR SALE—MODERN NEW 6-ROOM BUNgalow, breakfast room, sun parlor, chicken yard, furnished or unfurnished. College Tract. Owner, terms. Address W, box 524, TIMES BRANCH OFFICE.

FOR SALE—$1800, MODERN BUNGALOW, all built-in features, 50x180 lot; terms or rent; worth $3000. MARER'S REALTY OFFICE, 411 Los Angeles Investment Bldg., 8th and Broadway.

FOR SALE—BY OWNERS NEW, MODERN 6 rooms and breakfast-room, garage, lot, 50x147, high, sightly, [illegible] terms. 1643 and 1647 EDGECLIFFE DRIVE. Wilshire 3343. 51685.

FOR SALE—OWNER HAS SEVERAL [illegible] 150 lots, high ground, restricted tract; will build 5 or 6-room bungalow to suit your own ideas for $50 down and $25 per month. Address C. E., box 246, TIMES OFFICE.

FOR SALE — FINEST 16-ROOM [illegible] home on one acre in Los Angeles, cost $50,000; make offer; price greatly reduced. West Adams, close in; full [illegible] agents. PHONE F3472.

FOR SALE—OWN YOUR OWN HOME, WE can sell you new bungalows just like rent; come to us and we will show you. [illegible] MILLER & CO., 303-4 Union Oil Bldg. and Spring.

FOR SALE—HANDSOME NEW 7-ROOM BUNgalow, Hobart blvd., price [illegible] down, also 5-room chalet at $[illegible]; will sell furnished. OWNER, [illegible] blvd. 77175.

FOR SALE—8-ROOM HOUSE, [illegible] year for a home; artistic decorations; something out of the ordinary; 50-foot lot. At 4617 GRAMERCY PLACE. 23380.

FOR SALE—ONE OF THE PRETTIEST 6-room bungalows in the Wilshire district, north of Melrose ave.; best buy in the district, at terms to suit. Phone OWNER, [illegible].

FOR SALE — MODERN 5-STORY [illegible] house on lot 50x180, W. Adams [illegible]. Garage. A great bargain. [illegible] PIRTLE & CO., 408 Hibernian Bldg.

FOR SALE—NEW 7-ROOM BUNGALOW, lot 50x126 feet, to alley. 1722 WEST [illegible] ST. Most attractive property in the neighborhood. $4000. Terms. [illegible]

FOR SALE — MUST SACRIFICE [illegible] beautiful 5-room bungalow [illegible] land Park, furnished or unfurnished. Phone GARVANZA 321.

FOR SALE—6-ROOM MODERN COTTAGE at 1408 E. 52ND ST. $2250; [illegible] to $1250 in lot or lots, balance [illegible] straight mortgage.

FOR SALE — CLOSE-IN HOUSE [illegible] lot 25x110, No. 724 Towne ave., [illegible] Price $8000; mortgage of $[illegible]. Owner, 434 DAVIS ST., San Francisco.

FOR SALE—BY OWNER, [illegible] date six-room bungalow, garage, [illegible] hardwood floors and built-in features, [illegible] Manual Art School. 608 W. 42ND PLACE.

FOR SALE—NO OBJECTION TO [illegible] people, 5-room bungalow, [illegible] $200 down, $30 monthly, [illegible] SHIRE 1778.

FOR SALE—CLOSE IN HOUSE [illegible] 25x110, 724 Towne ave., near 7th. Mortgage of $3500 can stand. [illegible] DAVIS ST., San Francisco.

FOR SALE—OR EXCHANGE — [illegible] in 6-room modern bungalow; [illegible] for clear lot or automobile. [illegible] call at 533 W. 41ST ST. after 4 p.m.

FOR SALE—PRETTY 4-ROOM [illegible] cottage, close in, also furniture [illegible] at a bargain. Address W, box [illegible] BRANCH OFFICE.

FOR SALE—MODERN 7-ROOM [illegible] built-in features, lot 50x160, [illegible] venient to West Adams and [illegible] 2833 BUDLONG AVE. Phone [illegible].

FOR SALE—NEW 5-ROOM SWISS [illegible] located at 1522 W. 58th. Price [illegible] down, $25 per month. Taxes paid [illegible] for 3 years. Call afternoons.

SATURDAY MORNING

Classified Liners.

FOR SALE—
Houses.

FOR SALE—

IN THE WILSHIRE DISTRICT.

Buy on the high ground, where the values are increasing the fastest. Bungalows, Swiss chalets or large residences in the west end of town, priced from $4000 to $25,000. Cash or terms. Over 300 houses on our list. Information gladly furnished.

See "Wilshire Department,"
JANSS INVESTMENT COMPANY,
411-413 South Hill st.
Home 10945. Broadway 3[illegible].

FOR SALE—
HOUSE AND LOT—$2250.
[illegible] Lima st., just off Vernon, close to Central; three bedrooms, bath, etc. The house just repainted inside and out, two years old and in best of condition; nice lawn, tropical plants, fruit trees, chicken yard and garden, all improvements.
This is a SNAP. EASY TERMS.

Just being completed, 2 modern, artistic and up-to-the-minute bungalows, in the heart of the great southeastern restricted part of the city.

Nos. 1223 E. 43rd st., $2900; 1229 E. 43rd st., $2900; 4026 Hooper ave., $3200. These are exceptionally good buys. Easy terms. Let us take you out and show them to you.
POLKINGHORN & CO.,
209 California Bldg.
Main 1824.

FOR SALE—
HOUSES, BUNGALOWS, CHALETS.
If you have trouble finding what you want come to us.
We always have a few good ones.
We also have choice building lots for homes.
We also have the money to build what you want.
Prices of dwellings range from $2500 to $8,000.
Prices of lots range from $750 to $2000.
VAIL & CRANE COMPANY,
1025-1026 W. P. Story Bldg.
Corner Sixth and Broadway.

FOR SALE—
WESTLAKE DISTRICT.
Fine, new, 8-room, full two-story residence, on 50-foot corner lot, between Bimini Baths and Westlake Park; street work, including sewer, all done and paid for; house is exceptionally well built, with fine cellar; cement steps and floor; piped for furnace; hardwood floors throughout; two toilets; sleeping porch, fine mantel and fixtures, 2 cement porches, main one being 10x30; garage, 18x24, cement floor; lawn, fence; $[illegible], terms to suit.
J. M. GORE, owner,
504 Bradbury Bldg.
Phones Home F3121; Main 2718.

FOR SALE—JUST COMPLETED, 4 ROOMS, bath and screen porch, modern plumbing, electric fixtures, shades, etc., cement porch and walks. Lot fenced. Not far from East First street car line. Cozy new home for $[illegible], $[illegible] cash and $20 per month including interest. Call at office and we will go with you to the property.
BRALY-JANSS CO.,
320 Pacific Electric Bldg.,
Main 2371. 6th and Main, 3rd Floor. F3121.

FOR SALE—BY OWNER, $1800.
$50 CASH—$20 MONTH.
New 4-room with bath, plastered house, all built-in features, screen porch with laundry tray, large lot with fruit trees, cement walks around house; gas, electric lights; half block from 5c fare car line. Take Eagle Rock ave. car on Main st., get off at Fairmount Way. PAUL THIEM, 1532 Fairmount Way. Phone Garvanza 123.

FOR SALE—SWELL 5-ROOM MODERN BUNgalow with all built-in features. Hardwood floors, fireplace, bookcases, china closet, modern plumbing. $2250 [illegible], taken at once. Worth $[illegible]. Terms $150 cash, $25 per month including interest. This is in a good neighborhood. We are the owners. Call at office if interested.
BRALY-JANSS CO.,
320 Pacific Electric Bldg.
Main 2371. 6th and Main, 3rd Floor. F3121.

FOR SALE — A HANDSOME 2-STORY, [illegible]-room residence, 2904 Van Buren Place.
A HOME.
Modern in every way; in a choice neighborhood, at a low price, on exceptionally easy terms; price $[illegible]; $[illegible] cash, balance like rent. Call at the property, or at 1022 CENTRAL BLDG. Take W. Adams car to Van Buren Place.

FOR SALE—$50 DOWN, $25 PER MONTH will build you an absolutely modern bungalow, high ground, restricted tract; beautiful location; you select the lot, we will draw plans to suit and build according to your ideas. See M. HICKMAN, 218 American Bank Bldg., northeast corner Second and Spring. Broadway 2682; A5489.

FOR SALE—
REAL BARGAIN.
PICO HEIGHTS apartment-house site, improved with a five-room modern cottage, renting for $25 a month net. Corner lot. Only $[illegible] to handle. Phone us for appointment to see this property.
G. H. A. GOODWIN CO.,
302-3 Central Bldg.
F2150, Main 7809.

FOR SALE—CALIFORNIA HOUSE OF seven rooms including sleeping porch for [illegible] beds; lot 40x141; price if taken right away $[illegible], with part cash, balance three years; two blocks from Manual Arts High School on 42nd Place, between Vermont and Hoover st. Call any time and see the place. S. A. REED, 921 W. 42nd Place. Vermont 102.

FOR SALE — WILSHIRE RESIDENCE close in. Must be sold immediately. Owner going east. This is positively a bargain. Nine rooms, modern, sun parlor, cement driveway, garage, 60 feet front, by 170 deep. Appraisal value $11,000. I borrowed $6500 two years 7 per cent. Will sell equity for $[illegible] cash. Owners, Phone F1973 or MAIN 3796.

FOR SALE — NORTH WILSHIRE DIStrict; must sacrifice my new, built-to-order bungalow; exceptionally designed; 5 rooms; every modern device, garage, etc. Fine view of mountains. Price $5000; $1250 cash, $30 per month, including interest; or with house furnishings just purchased, costing $2000, for $[illegible] cash. F2961, MAIN 1481.

FOR SALE—GENUINE BARGAIN. DO YOU want a beautiful new 6-room bungalow? Built by eastern man and built thorough; cellar, furnace, large garage, high ground, unexcelled mountain view. Well furnished. Would like to sell furniture with house. Leaving city. 2347 MESA ST., Arlington Heights. 9 a.m. to 5 p.m.

FOR SALE—WE HAVE SEVERAL 4, 5, 6-room houses, just outside the city, but inside the 5-cent car fare limit, that we can sell for $50 down and $15 per month. We have several of the best buys for cash in or around the city. Call and see us. 222 SAN FERNANDO BLDG. Tel. A5149.

FOR SALE — SEE THIS MOST COMPLETE new, up-to-date, 5-room bungalow, and you will surely snap it up. Finished equal to any $6000 home; North Wilshire district; $3800, $[illegible] cash, $25 per month, including interest. Phone MAIN 1481.

FOR SALE—COMFORTABLE BUNGALOW at auction, next Wednesday, 1 o'clock, 1037 E. 41st st. Terms $100 cash, balance $20 monthly. Telephone owner, MR. IBLINGS, Broadway 486; A1023.

FOR SALE—WHY DON'T YOU BUY YOUR wife a nice home for a Christmas present? We have them in all sizes and prices and terms. LUCILE REALTY INVESTMENT CO., Main 6139, 315 Citizens' Bank Bldg. A5669.

FOR SALE—7-ROOM COTTAGE, LARGE lot, fruit trees; take lot as part. 1421 W. 37TH ST. West 4542.

FOR SALE—$2750, 6-ROOM MODERN BUNgalow, East 49th st., near Wall. $150 down and $20 a month and interest. PHONE 52441.

FOR SALE—$200 EQUITY IN $1500 HOME; lot 50x135 to alley. $15 per month including interest. 1344 E. 56TH ST. Central ave. car.

FOR SALE—FO., MODEST AND PRETENtious Hollywood homes see DR. SCHLOESSER, Owner. 6375 Hollywood Blvd. 57379.

FOR SALE—A SNAP IF TAKEN AT ONCE, 5-room modern house, terms. 1443 E. 54TH.

FOR SALE—BY OWNER, 5-ROOM MODERN bungalow. 1473 E. 28TH ST. South [illegible].

FOR SALE—60x110, TWO COTTAGES, INcome. 246 W. 22ND ST.

CONTRACTORS—
And Builders.

PAINTING, TINTING, PAPERING. GOOD work, low prices, day's work, or by the job. Strictly non-union. HOME PHONE [illegible].

PAINTING, TINTING AND PAPERING, low prices and good work. BROWN, West 72[illegible].

LANDSCAPE GARDENING CONTRACTED, or will work on salary. Call Main 3436, Room 3, 1038 S. HILL ST.

FOR ESTIMATE ON CARPENTER WORK Call VERMONT 366.

Classified Liners.

FOR SALE— Houses.

FOR SALE—

IN THE WILSHIRE DISTRICT.

...on the high ground, where the values are increasing the fastest. Bungalows, Swiss ... or large residences in the west end ..., priced from $4000 to $35,000. Cash ... terms. Over 300 houses on our list. Information gladly furnished.

"Wilshire Department,"
JANSS INVESTMENT COMPANY,
611-613 South Hill st.
Home 10345. Broadway 2468.

FOR SALE—
HOUSE AND LOT—$2850.
... Lima st., just off Vernon, close to ...; three bedrooms, bath, etc. The house ... repainted inside and out, two years old ... best of condition; nice lawn, tropical ... fruit trees, chicken yard and garden, ... improvements.
This is a SNAP. EASY TERMS.
... being completed, 3 modern, artistic and up-to-the-minute bungalows, in the heart of ... great southeastern restricted part of the city.
... 1333 E. 43rd st., $3000; 1329 E. 42nd ...; 4028 Hooper ave., $2300. These are exceptionally good buys. Easy terms. Let us ... you out and show them to you.
POLKINGHORN & CO.,
209 California Bldg.
Main 1824.

HOUSES, BUNGALOWS, CHALETS.
If you have trouble finding what you want ... us. We always have a few good ones. We also have choice building lots for homes. We also have the money to build what you want. ... of dwellings range from $2500 to ... ... of lots range from $900 to $6000.
VAIL & CRANE COMPANY,
1925-1926 W. P. Story Bldg.
Corner Sixth and Broadway.

FOR SALE—
WESTLAKE DISTRICT.
... new, 8-room, full two-story residence, ... corner lot, between Bimini Baths ... Westlake Park; street work, including ... all done and paid for; house is exceptionally well built, with fine cellar; cement steps and floor; piped for furnace; hardwood floors throughout; two toilets; ... porch, fine mantel and fixtures, 3 ... porches, main one being 10x30; garage ..., cement floor; lawn, fence; $6500, ... to suit.
J. M. GORE, owner,
504 Bradbury Bldg.
Phones Home F3131; Main 2715.

FOR SALE—JUST COMPLETED, 4 ROOMS, ... and screen porch, modern plumbing, ... fixtures, shades, etc., cement porch ... walks. Lot fenced. Not far from East ... street car line. Cozy new home for ... $150 cash and $30 per month including interest. Call at office and we will go with you ... the property.
BRALY-JANSS CO.,
320 Pacific Electric Bldg.,
F6101. 6th and Main, 3rd Floor. Main 1271.

FOR SALE—BY OWNER, $1850.
$50 CASH—$20 MONTH.
... 4-room with bath, plastered house, all built-in features, screen porch with laundry ..., large lot with fruit trees, cement walks ... house; gas, electric lights; half block ... to 5c fare car line. Take Eagle Rock ave. car on Main st., get off at Fairmount Way. ... THIEM, 1332 Fairmount Way. Phone Garvanza 132.

FOR SALE—SWELL 5-ROOM MODERN BUNGALOW with all built-in features. Hardwood floors, fireplace, bookcases, china closet, modern plumbing. $2350 if taken at once. Worth ... Terms $150 cash, $25 per month including interest. This is in a good neighborhood. ... See the owners. Call at office if interested.
BRALY-JANSS CO.,
320 Pacific Electric Bldg.,
Main 1271. 6th and Main, 3rd Floor. F6101.

FOR SALE — A HANDSOME 2-STORY 7-room residence, 2924 Van Buren Place,
A HOME.
Modern in every way; in a choice neighborhood, at a low price, on exceptionally easy terms; price $5500; $500 cash, balance to suit. Call at the property, or at 1021 CENTRAL BLDG. Take W. Adams car to Van Buren Place.

FOR SALE—$50 DOWN, $25 PER MONTH, ... will build you an absolutely modern bungalow, high ground, restricted tract; beautiful location; you select the lot, we will ... plans to suit and build according to ... See M. HICKMAN, 214 American Bank Bldg., northeast corner Second and Broadway ... A5483.

FOR SALE—
REAL BARGAIN.
... HEIGHTS apartment-house site. Improved with a five-room modern cottage, renting ... for $25 a month net. Corner lot. Only $... handle. Phone us for appointment to ... property.
G. H. A. GOODWIN CO.,
202-3 Central Bldg.
F3180, Main 7850.

FOR SALE—CALIFORNIA HOUSE OF ... rooms including sleeping porch for ...; lot 40x141; price if taken right away ... with part cash, balance three years; ... blocks from Manual Arts High School on ... Place, between Vermont and Hoover st. ... any time and see the place. S. A. ..., 621 W. 42nd Place. Vermont 162.

FOR SALE — WILSHIRE RESIDENCE ... Must be sold immediately. Owner going east. This is positively a bargain. ... rooms, modern, sun parlor, cement driveway, garage, 60 feet front, by 170 deep. Appraised value $11,000. I borrowed $6050 two years ... per cent. Will sell equity for $3500 ... Owners, Phone F1273 or MAIN 5766.

FOR SALE — NORTH WILSHIRE DISTRICT: must sacrifice my new, built-to-order bungalow; exceptionally designed; 8 rooms; every modern device, garage, etc. Fine view of mountains. Price $5000; $1200 cash, $30 per month, including interest; or with house furniture just purchased, costing $2000, for $... cash. F2961, MAIN 1481.

FOR SALE—GENUINE BARGAIN. DO YOU want a beautiful new 6-room bungalow? ... by eastern man and built thorough; ... furnace, large garage, high ground, ... mountain view. Well furnished. ... like to sell furniture with house. ... city. 2947 MESA ST., Arlington ... 9 a.m. to 5 p.m.

FOR SALE—WE HAVE SEVERAL 4, 5, 6-room houses, just outside the city, but inside the 5-cent car fare limit, that we can sell for $50 down and $15 per month. We have several of the best buys for cash in and around the city. Call and see us. 529 SAN FERNANDO BLDG. Tel. A5146.

FOR SALE — SEE THIS MOST COMPLETE ... up-to-date, 5-room bungalow, and you ... surely snap it up. Finished equal to ... home; North Wilshire district; $3600, ... cash, $25 per month, including interest. ... MAIN 1481.

FOR SALE—COMFORTABLE BUNGALOW ... auction, next Wednesday, 1 o'clock, 1007 ... st. Terms $100 cash, balance $30 ... Telephone owner, MR. IBLINGS, ... A2028.

FOR SALE—WHY DON'T YOU BUY YOUR ... a nice home for a Christmas present? ... have them in all sizes and prices and ... LUCILE REALTY INVESTMENT CO., ... 315 Citizens' Bank Bldg. A5060.

FOR SALE—7-ROOM COTTAGE, LARGE ... fruit trees; take lot as part. 1421 W. ... ST. West 4542.

FOR SALE—$2750, 4-ROOM MODERN BUNGALOW, East 49th st., near Wall. $150 down and $25 a month and interest. PHONE 52441.

FOR SALE—$200 EQUITY IN $1500 HOME; ...x135 to alley, $15 per month including ... 1304 E. 56TH ST. Central ave. car.

FOR SALE—FOR MODEST AND PRETENTIOUS Hollywood homes see DR. SCHLOESSER, Owner. 6278 Hollywood Blvd. 57379.

FOR SALE—A SNAP IF TAKEN AT ONCE, ... modern house, terms. 1443 E. 54TH.

FOR SALE—BY OWNER, 5-ROOM MODERN bungalow. 1473 E. 25TH ST. South ...

FOR SALE—50x110, TWO COTTAGES, INCOME ... 348 W. 22ND ST.

CONTRACTORS— And Builders.

PAINTING, TINTING, PAPERING. GOOD work, low prices, day's work, or by the ... Strictly non-union. HOME PHONE ...

PAINTING, TINTING AND PAPERING. Low prices and good work. BROWN, West ...

LANDSCAPE GARDENING CONTRACTED, or will work on salary. Call Main 8456, ... 1098 S. HILL ST.

ESTIMATE ON CARPENTER WORK ... VERMONT 244.

CONTRACTORS— And Builders.

WHEN YOU ARE READY TO BUILD AN APARTMENT OR BUNGALOW OR ALTER AND REPAIR ANY BUILDING, IT WILL PAY YOU TO SEE
GEORGE W. SHERMAN.
A practical builder, who personally superintends all his buildings. Estimates furnished on all kinds of buildings and repairs in city or country.
GEORGE W. SHERMAN,
1315 MAGNOLIA AVE. HOME PHONE 55425.

WE CAN SHOW YOU HOW TO BUILD FOR only $400 cash. You can buy your lot and build your house with a cash outlay of only $400, balance monthly payments. Call and see us. A4125. 410 O. T. JOHNSON BLDG.

SEE US FOR BUNGALOW PLANS, 4 AND 5 room plans, $4. ANGELUS DRAFTING CO., 321 Higgins Bldg. Main 8983; 60304.

FOR SALE— City Lots and Lands.

FOR SALE—

MITCHEL'S
EXPOSITION PARK
SQUARE.

In the popular southwestern part of the city, will most certainly meet all your requirements for a homesite of superior excellence; any one of seven car lines will take you to this tract, on one side is located Exposition Park, a recreation center second to none in the country.

IMPOSSIBLE TO DUPLICATE.

Shrewd investors as well as home lovers are all interested in this region; nowhere has development work taken the strides it has taken here.

HUNDREDS OF DOLLARS

have been made by wide-awake buyers of land in this vicinity.

THOUSANDS OF DOLLARS

have been expended for the beautiful improvements in MITCHEL'S EXPOSITION PARK SQUARE.

A TWENTY-MINUTE RIDE,

FROM THE BUSINESS CENTER.

Come out and see the houses being built. Every one is particularly suitable to the artistic surroundings.

You will find a high-class neighborhood, exactly what you want for your family.

Agent corner Santa Barbara and Vermont avenues.

L. H. MITCHEL & SON, Owners.
Hoyt H. Mitchel. L. H. Mitchel.
902-4-6 Title Insurance Bldg.
Fifth and Spring sts.
Main 5252. A1936.

FOR SALE—
Lots, $520 TO $825, PLEASANT VIEW TERRACE, close in, beautiful homesites, overlooking San Fernando Valley; well built up, all improvements, easy terms; 6 per cent. interest. Twenty minutes from Broadway.
Ten lots left in New Southmore, Vernon and Hooper ave. Tract (just off Central and Vernon.) You can buy these lots at original prices. All other property surrounding is held at $200 more, and they are selling it. These are beautiful lots, and make the finest of all building sites. Prices $1000 to $1350. Terms. Building restrictions. All improvements.
Lot 50x140 to an alley on Crenshaw blvd.; just off Pico. This is a bargain, and the very finest homesite. Price $2150. Terms.
Lot 50x162, Westmoreland ave. (just off Washington.) This is a high-class residence site, surrounded by $6000 to $10,000 homes. Building restrictions $5000; price of lot $2750, $500 below value. Come in and let us show you this bargain. You will buy. Good terms.
POLKINGHORN & CO.,
209 California Bldg. M. 1824.

FOR SALE—
ONE BLOCK
FROM HUNTINGTON DRIVE.
Splendid Large Lot at Beautiful
SIERRA PARK.
60x191, $650; $25 cash, $10 month.
This is one of the finest suburban homesites we know of. Only 20 minutes from First and Main sts. Over 40 new bungalows going up on tract. This snap will go quick. Do not delay. Come to office or take El Molino and Local car on Main st. to Sierra Park.
JANSS INVESTMENT COMPANY,
611-613 S. Hill St.
Home 10345. Broadway 2468.

FOR SALE—WE HAVE A CORNER LOT IN Sierra Park with east and north frontage. 50 ft. by 163 ft. with all improvements in. Can sell this week for $800. Another corner 50x156 same frontage for $700. Can sell for $10 per month or 5 per cent. off for all cash. Lots in this district are going fast. You should see these. Call at our office.
BRALY-JANSS CO.,
320 Pacific Electric Bldg.,
F6101. 3rd floor, 6th and Main. Main 1271.

FOR SALE—A SNAP. HAVE 74x182½ TO A 20-foot alley, on a paved street, with nine-room house and barn; no restrictions; finest apartment house district in Los Angeles. Price $11,000, terms. Another snap, a corner near St. James Park, 40x140, price $8000, terms. JOHN R. POWERS & CO., 225 Laughlin Bldg. Phones A3838 or Main 3148.

FOR SALE—
Apartment site sacrifice.
East of Valencia, north of 7th street, 50x150, $12,000 includes new 10-room building. For ten days only. Take some trade.
SWANK & LETTON,
329 S. Hill st. Main 3634.

FOR SALE—EAST FRONT, 45x144, ON ARlington street, south of Jefferson street and Santa Monica air line; both 5-cent fares. Suitable for business or residence. Street improved, five-foot walks, city water, gas, electricity. Only $1600, $25 down, $20 per month. Owner, EMIL FIRTH, 346 Broadway. Main 2543, Home 60167.

FOR SALE — APARTMENT SITES, FINE level lots 50x125, Mignonette st., 5 minutes from Broadway; also 50x175, E. Adams, near Trinity; small cash payment; great bargains. Apply JOHN D. MACKIE, 2701 Maple ave. Phone 25556, South 1252.

FOR SALE—CLEAR BUSINESS CORNER, car line, Highland Park for $3000; can show where $3000 spent on improvements will net 20 per cent on entire investment. This is $500 under value. Need money. J. S. EDDY, 4338 Pasadena ave.

FOR SALE—ATTENTION, 2 FINE EAST front high lots, clear, on beautiful Angeles Mesa overlooking city, near Saint Mary's Academy, $1350 cash each, worth $1500. Address owner, 1040 W. 51ST PLACE.

FOR SALE—
Large lot, 50x200; beautiful trees, parked roadway, in picturesque Michillinda, at $500 below cost price, easy terms; must sell at once. For particulars call 65250 HOME phone, any evening this week.

FOR SALE — LEVEL LOT 10 MINUTES from 4th and Spring sts., 50x150, west side. Price $450; $25 down and $10 per month. S. E. BEACH, 706 California Bldg., 2nd and Bdwy. Main 5091. A5027.

FOR SALE—ON HIGH GROUND, NEAR Wilshire and Western, 50x125, surrounded by handsome homes on lots 60 and 75 feet wide, a bargain. DAVID BARRY & CO., 719 Hibernian Bldg.

FOR SALE—OLIVE ST. LOT, RARE BARGAIN; NEAR 28TH. TODAY IS THE LAST CHANCE TO GET IT AT $2750.
ASK P. J. HUMMEL & CO.,
422 Central Bldg. F5864. Main 3561.

FOR SALE — HIGH AND SIGHTLY IMproved lots; bargain, 304 South Carondelet st., on exclusive Coronado Tract. Owner, SCHEPPS, 710 South Hill. Phone A5693.

FOR SALE—$890; LOT 50x130, LEVEL, FINE location; it's $260 below value; it's a snap.
G. R. COMTE,
Main 5091. 706 California Bldg.
A5027.

FOR SALE—WELL LOCATED LOT IN West Adams Park district for $1100. See owner. Address X, box 305, TIMES BRANCH OFFICE.

FOR SALE—WILL SELL A CORNER LOT on West Washington, 52 feet front, for $3000 cash. Address M. KRUPP, 237 S. Figueroa st.

FOR SALE—BARGAIN, LOT 17, BLOCK 20, Brighton ave. Owner, CHAS. ALLEN, Lewistown, Mont.

FOR SALE—TWO LOTS IN SAN PEDRO cheap. Address A. J. BURRIS, owner, Covina, Cal.

FOR SALE — BARGAIN. DANDY APARTment site, close in, near Washington street. Owner, 4215 BERNICE AVE. East 3136.

FOR SALE—EAST FRONT LOT, NEAR Heliotrope car line; only $950. E. H. Johnson, corner Stoll st. and Verbena drive.

FOR SALE—ABSOLUTELY THE BEST UNrestricted flat location in Pico Heights, $2250. OWNER, 72913.

FOR SALE—$2200; LOT 11, BLOCK 18, Angeleno Heights tract, 50x150; agents list. L. S. ANDERSON, 294 Cypress, Pasadena.

FOR SALE — ANGELES MESA, EAST front, 50x150; $25 down, $10 month. Owner, McMAHON, F1555, F1234.

FOR SALE — LOT 60x165, 3 houses. 340 S. FREMONT AVE.

FOR SALE— City Lots and Lands.

FOR SALE—
FOR QUICK PROFITS SEE THIS.
Biggest snap at
BEAUTIFUL SIERRRA PARK.
Corner 128x166x124 feet.
A snap for a few days only. $850, $25 cash and $10 a month. Midway between Pasadena and Los Angeles and 20 minutes from First and Main. Close to the splendid Huntington Drive. Electricity, gas, water, graded streets and sidewalks and curbs. A dandy suburban homesite. Do not delay.
JANSS INVESTMENT COMPANY,
611-13 South Hill st.
Home 10345. Broadway 2468.

FOR SALE—
HOLLENBECK HEIGHTS BARGAINS.
Large level lots with street work, cement walks, gas, electricity, water, schools, stores, etc. One for $575, $25 cash and $10 per month. One for $650, same terms. Dandy corner for $800, same terms. If you want to make money buy before the paving is finished on Stephenson ave.
BRALY-JANSS CO.,
320 Pacific Electric Bldg.,
F6101. 3rd floor, 6th and Main. Main 1271.

FOR SALE—CORNER LOT NEAR STEPHenson avenue with 100-foot frontage, $1000. Another large corner for $800. Either one for $50 cash and $10 per month. Corner lots in this district are getting scarce. Prices will be advanced soon.
See BRALY-JANSS CO.,
320 Pacific Electric Bldg.,
F6101. 3rd floor, 6th and Main. Main 1271.

FOR SALE— Business Property.

FOR SALE—

50 YEARS.
GRAND AVENUE.
50 YEARS.

60x166.

CAN DELIVER 50 YEARS LEASE AT 6 PER CENT.

ON A VALUATION OF LESS THAN

$1250 PER FOOT.

THIS PROPERTY IS BETWEEN SIXTH AND EIGHTH STREETS ON THE WEST SIDE OF GRAND AVENUE. PROPERTY ON THIS SIDE OF THE STREET HAS 10 PER CENT. GREATER VALUE.

THIS VALUATION IS WAY BELOW THE MARKET AND WE CAN DELIVER AT THIS CHEAP FIGURE FOR A FEW DAYS ONLY.

EXCLUSIVE AGENTS,
RENTAL DEPARTMENT,
ROY C. SEELEY COMPANY,
854 PACIFIC ELECTRIC BLDG.
A1537. MAIN 291.

FOR SALE—LOT 52x165, WITH TWO-STORY brick buildings, 2 stores and flats, close in, W. 16th st., paying 8 per cent. net annually; rent paid monthly in advance, on price; guaranteed for three years. GIRDLESTONE, owner, 310 Story Bldg.

FOR SALE—CLOSE-IN BUSINESS CORNER, improved, in El Paso, Tex. For particulars address MRS. W. C. MAHONEY, Long Beach, Cal.

FOR SALE — PROPERTY, S. W. CORNER 4th and Gless sts., to close estate. Rents $75 per month. Bargain for cash. F. M. SHEPARD, Administrator, 525 Higgins Bldg.

FOR SALE— Income Property.

FOR SALE—
SNAP IN APARTMENT HOUSE.
11-room house on Sunset blvd., splendidly furnished throughout; divided into six housekeeping rooms and suites; complete in all details.
Rent only $45; six years' lease, five years yet to run; very close in; lease ought to sell for more than entire cost long before expiration.
Quick sale demanded and best reason for selling. Inspection invited. See
J. V. VAN EATON,
BRALY-JANSS INVESTMENT CO.,
McIntire & Marshall,
House and Lot Department,
320 Pacific Electric Bldg.
Main 1271. F6101.

FOR SALE—FOUR 4-ROOM FLATS, IF YOU are looking for 10 per cent. investment, investigate this. Income $50 per month. $4000 will handle. For particulars see WEBBER, 642 San Fernando Bldg. 10473.

FOR SALE— Real Estate Miscellaneous.

FOR SALE — CAN SELL OR EXCHANGE you best bona-fide business and residential propositions, Los Angeles and suburbs. Main 1425. NAPP, 509 California Bldg.

A CORNER LOT ON WEST WASHINGTON st., 52x136, for $3000 cash. Owner leaving city. Address M. KRUPP, 237 S. Figueroa st.

FOR SALE— Suburban Property.

FOR SALE—
ADJOINING BEAUTIFUL
RAMONA ACRES.
Acre—$700.
$50 cash and $10 a month.
Why stay cooped up in the crowded city? Buy this acre and buy some chickens, then watch the profits come in. On Garfield ave. Close to car line. Graded street. Only 20 minutes from First and Main. It will go quick.
JANSS INVESTMENT COMPANY,
611-613 S. Hill st.
Home 10345. Broadway 2468.

FOR SALE—
ACRE WITH
FULL BEARING ORANGE TREES
ADJOINING
RAMONA ACRES.
Easy price. Easy terms.
Only 25 minutes' ride from Pacific Electric Bldg. Ideal for a country home. Finest sloping view of mountains and valley. This is the new addition to the famous Ramona Acres. Selling fast. Get in on one of the choicest acres. Great soil.
JANSS INVESTMENT COMPANY,
611-613 S. Hill st.
Home 10345. Broadway 2468.

FOR SALE—LARGE PIECE LAND, ALL you need for chicken ranch, home, orchard, southwest, 35 minutes' ride; sandy soil, water, $415; 5 per cent. down, $10 monthly. CHAS. F. ELLIS, Second floor, 631 S. Spring st., or take Hawthorne car to Lockhart Station.

FOR SALE—OR EXCHANGE—45 ACRES—Finest hotel or sanatorium site in Southern California. Must be seen to be appreciated. Elevation 1500 feet. Price $50,000. ADAM LAYER, 607 Fay Bldg., A3172. Main 9273.

FOR SALE—OR EXCHANGE—FURNISHED or unfurnished, one acre at Ramona Acres, close to car; fruit trees, 5-room California house, gas, bath, electricity; bargain. F3417, BROADWAY 3449.

FOR SALE—OWNER WILL SELL CORNER acre in Lomita near boulevard, worth $900. Will sacrifice for $650, $350 cash, balance $10 monthly. Address 2251 W. 15TH ST., or telephone 556734.

Compton.

FOR SALE—AT COMPTON, HOUSE, FIVE rooms; lot 50x155. Block from High School and electric line. Gas, water, electricity. $1200 will buy it; $100 down and $15 per month.
ALBERT H. BEACH CO.,
214 Douglas Bldg., or Branch Office Compton.

FOR SALE— Suburban Property.

FOR SALE—
THE BEST BUY AT
BEAUTIFUL
RAMONA ACRES.
Dandy square acre ideal for a suburban home. Short walk from electric car line. 20 minutes from downtown. Graded and oiled streets. Two blocks from new "Midwick" Country Club.
$1200—$50 cash and $10 a month.
You must act quick—only one left.
JANSS INVESTMENT COMPANY,
611-613 S. Hill st.
Home 10345. Broadway 2468.

Glendale.

FOR SALE—6-ROOM HOUSE, LOT 51x190 FT. to alley, two blocks from cars and business center; the best location in Glendale. This is a fine home; cash or some cash, balance monthly. 314 CENTRAL AVE., Glendale.

WANTED — WANT FOR CASH GOOD LOT to build home, in Glendale. Must be cheap for cash. Address W, box 504, TIMES BRANCH OFFICE.

FOR SALE—SEVERAL ONE-HALF-ACRE and acre lots in Glendale. Extra fine. JNO. A. PIRTLE & CO., 400 Hibernian Bldg. F6643.

Huntington Park.

FOR SALE—COME OUT TODAY AND SEE those new modern five and six-room BUNGALOWS on large lots on Rita avenue and Seville avenue, opposite Cudahy ranch. Buy now and get benefit of advance in values. Perfect titles and give you grant deed. No purchase contracts to worry you. Santa Fe ave. car to Saturn ave., walk one block east and half block south to 535 S. RITA AVE. See owner or agents. Residence phone 29276; office A1000. WALTER MERCHANT, 201 Laughlin Bldg.

Inglewood.

FOR SALE—AT INGLEWOOD, CHICKEN ranch, 2 acres, 5-room house, bath, toilet, chicken yards, barn, some fruit. Price $3000 cash. WM. RAMIGE, Ontario.

HOLLYWOOD—

FOR SALE—
Do you want a "Home Beautiful" in the most desirable spot on earth? Then see Hollywood, the city of beautiful homes. Ideal location, ideal surroundings, ideal people. Maps, booklets, answers to questions and a trip by auto.
TAFT REALTY CO.,
Headquarters Hollywood Property.
Owners Two Subdivisions.
319 Story Bldg. Main 9319, F2693.
Tract Office—Corner Taft and Hollywood Blvd. 59045.

FOR SALE—HOLLYWOOD PROPERTY. SEE photos, ask for free maps, folders, street guides and information. C. H. LIPPINCOTT & CO., 611 Fay Bldg., Third and Hill, L. A., or C. N. Clinch, Hollywood Boulevard and Cahuenga, opposite De Longpre's (east.)

FOR SALE—OR EXCHANGE—FINEST BUNgalow in Hollywood, double garage, servants' room; Ruud heater, gas furnace; also 150 feet Hollywood Blvd. frontage.
J. N. HARPER,
Phone 57638.

FOR SALE—HOLLYWOOD HOUSES, LOTS and business property. If you are looking for the best, we have it. ADAMS REALTY CO., 1492 N. Mariposa. Phone 59132.

FOR SALE—HALF BLOCK FROM SUNSET boulevard, beautiful east-front level lot, $900; $150 cash, balance easy. PHONE 59132.

FOR SALE—FOR MODEST AND PRETENTIOUS homes see DR. SCHLOESSER, Owner. 6378 Hollywood blvd. Home 57379.

PASADENA—

TO LET—STOREROOM ON E. COLORADO street, Pasadena, opposite new High School, splendid location for druggist, stationery and books (pit for soda fountain) or dry goods, millinery or lunch counter. New cement building, plate glass windows, 4 housekeeping rooms on second floor, built-in sideboard, bookcase, Holmes disappearing beds, fine bath, oak floors, both rooms or each separately. Low rental. FRANK C. PLATT, 23 S. Raymond, Pasadena, Cal.

FOR SALE—IDEAL RESIDENCE SITE, 3¼ acres, 1½ miles from center of Pasadena, 10 minutes from car line. Right price for quick sale. Address owner. J. M. WILLIAMS, El Monte. Phone Home 512.

FOR SALE — ROOMING-HOUSE, CHEAP; furniture in 22 rooms; house in good location; rooms all full now. Phone COLORADO 2697, Pasadena.

FOR SALE— Beach Property.

FOR SALE—
LOOK AT THIS. SANTA MONICA. 28 BEAUTIFUL LEVEL LOTS, OVERLOOKING THE OCEAN, MOUNTAIN VIEW, ONLY FEW MINUTES TO BEACH, ON NEVADA AVE., THE FAMOUS BOULEVARD; STREETS BEING GRADED, CEMENT SIDEWALKS, CURBS, SEWER, GAS, ELECTRICITY; ALL LOTS 50 FEET FRONTAGE, ADJOINING LOTS SELLING AT $1200 AND $1500 PER LOT; OUR PRICE ONLY $990 PER LOT; ONE-FOURTH CASH; BALANCE 1, 2 AND 3 YEARS; WILL SELL ENTIRE BLOCK, SPECIAL LOW PRICE. MR. HART. EQUITY INVESTMENT COMPANY, 824 INVESTMENT BLDG., EIGHTH AND BROADWAY.

Bay City.

FOR SALE—BAY CITY.
LOTS $500 UP.
TERMS—$25 CASH.
$10 PER MONTH.
Close to ocean-front; both east and west frontages; cheapest lots on market. Farthest lot from ocean front not over two blocks.
OFFICE, BAY CITY,
144 Ocean ave., Long Beach.

El Segundo.

FOR SALE—LOT ON RICHMOND ST.; $300 cash will handle it. Owner. Address W, box 413, TIMES BRANCH OFFICE.

Hermosa.

FOR SALE—BEST BARGAINS EVER OFfered at Hermosa Beach, 50-foot sand and soil lots, four blocks from ocean, $250; all street work paid. RICE & HISS, 407 Security Bldg. F6333, Main 5947.

Venice and Ocean Park.

FOR SALE — ONE LOT ON CENTER ST., near new pier. I am going to cut this loose in next few days. A dandy opportunity to own a business lot for $2000 to $5000 cheaper than anything on the street. For quick action address W, box 457, TIMES BRANCH OFFICE.

FOR SALE— Country Property.

FOR SALE—5 ACRES AND FREEDOM; Mendocino Coast apple farms, $200 each; $20 down, $10 monthly; no frost, snow or insect pests. One week only in Los Angeles. See our apple display.
CALIFORNIA APPLE LAND CO.,
111 South Broadway.

FOR SALE — BEST ALFALFA LAND, ready for seeding, or already sown; unlimited water supply at very low cost; best home market and best railroad shipping facilities; our own properties. Prices low, easy terms. ROGERS DEVELOPMENT CO., 415 Exchange Bldg. Phones Main 272, A1316.

FOR SALE—40 ACRES GOOD LAND IN Kern county with large frame house, barn, etc.; 25 acres fenced in 3 lots; large orchard, gum grove and some alfalfa. For full particulars apply MRS. E. W. STUNT, Station N, Edendale, Los Angeles.

FOR SALE—BY OWNER, 40 ACRES, 5½ miles west of Yuma, Ariz.; $125 per acre. This land speaks for itself. May take for part payment first mortgage or trust deed. JOHN KOLBE, 202 Fairmont ave., Eagle Rock Valley.

FOR SALE—
Can you put $1500 in a good 40-acre ranch? Complete pumping plant, best silt soil. Want to exchange your city property for a ranch, large or small? See Webb. PACIFIC INVESTMENT-REALTY CO., 1006 Title Insurance Bldg., 5th and Spring.

FOR SALE — 160 ACRES, GOOD SANDY soil; house, barn, mill; 12 acres alfalfa; 1 mile interurban line and station; irrigation district. Will subdivide. Price $110, part cash, balance liberal terms. W. J. HAMMAN, 129 S. California st., Stockton, Cal.

FOR SALE—OR EXCHANGE—80 ACRES OF timber land, Dent county, Missouri. Will trade equity for good automobile. Apply G. O. TETLEY, 415 W. Eighth st., Riverside, Cal.

FOR SALE—A LARGE, GILT-EDGE APPLE and alfalfa, land and water proposition, in Northern California. An outlay of $500,000 should yield $2,500,000. M. KINNEY, 806 Story Bldg., Los Angeles. Phones, F5495; Main 4931.

FOR SALE — FULL TITLE TO SECTION fine land near two railroads and easily improved. Want money to develop another, so price is $3.50 per acre. Owner, 380 CARROLL PARK, East Long Beach.

FOR SALE—OR EXCHANGE—COUNTRY place; 3 acres, 1½ miles from Redwood City depot. Price $7500. R. SCHELLENS, Redwood City.

FOR SALE—$1250; 40 ACRES MOUNTAIN land; good auto road; live oaks; two mineral springs; adjoins summer resort. Address 702 S. SPRING ST., room 233.

FOR SALE— Country Property.

FOR SALE—

FINEST PLACE FOR
COUNTRY HOME
NEAR
HALF MILLION DOLLAR BOULEVARD.
5 acres.
$425 an acre. Easy terms.
A dandy east front corner ADJOINING PROPOSED NEW TOWNSITE, near electric road and finest double roadway boulevard in the west. Beautiful suburban homesite. Chance for quick money making. In a little while subdivide into acre tracts. Do not overlook this opportunity to own acreage so close to the city and with such soil—water piped.
Come and see for yourself. This snap will go quick. Call, phone or write.
JANSS INVESTMENT COMPANY,
611-613 S. Hill st.
Home 10345. Broadway 2468.

FOR SALE—COUNTRY LANDS.
FARRINGTON & HUBBARD,
REAL ESTATE.
207 E. Weber ave., STOCKTON, CAL.
838 acres tested apple soil, (2400 feet elevation; Tuolumne county; 500 acres level, balance gently rolling; 2 sets buildings, 8 horses, 80 tons hay, all farming implements, hog-tight fences, 40,000 cords oak wood, living springs, ditch irrigation. Price $20 acre. $6000 cash, balance 3 yearly payments.
400 acres sediment loam land in San Joaquin county; 215 acres bottom land; a rare bargain at $90 acre.
1510 acres sandy loam land, slightly rolling; R. R. station on the land; 2 sets good buildings; ditch through tract; a fine subdivision and townsite. The best speculative buy in San Joaquin county. Price only $55 acre; terms.

FOR SALE—
HERE'S A SNAP
20 ACRES.
NEAR HALF MILLION DOLLAR BLVD.
$375 an acre—easy terms.
Finest apple and pear land—only a few minutes from the city on the great Van Nuys-Lankershim lands. Right in the midst of wonderful improvements. This will go quick. A deep, rich, subirrigated soil. Convenient to both steam and electric roads.
Unequaled for country estate or investment. Do not delay. This is a snap. Call, phone or write.
JANSS INVESTMENT COMPANY,
611-613 S. Hill st.
Home 10345. Broadway 2468.

FOR SALE—
PLANT 20 ACRES TO ALFALFA AND BE INDEPENDENT.
Go where the soil is proven and the water abundant. Go where there are no failures. Go where fruits and farming succeed. Go to Perris Irrigated Farms where valuable water rights go free with the land. Go where land is cheap now, and before prices soar beyond you. Remember the history of other great valleys, and grasp this opportunity while you can.
20 ACRES, ONLY $3000.
FOUR YEARS TO PAY IT.
WATER RIGHTS FREE.
2½ hours' ride from Los Angeles. Perris Farms are only 2 miles from Perris, Riverside county, in the heart of the fertile Perris Valley. We make up parties semi-weekly. Come in and arrange to go, without any obligation to buy.
EMIL FIRTH, 346 Broadway.
Home 60167. Main 2543.

FOR SALE—200 PER CENT. A YEAR FOR 5 years. Does this not appeal to you from an investment standpoint? An opportunity is now offered to a few people with money to join a close syndicate for the purchase of the finest citrus subdivision in the State of California; thousands of acres of fine level land, frostless, and double the amount of water necessary; extra water worth $1,000,000; we have a guarantee of one sale after land is in shape to pay for the entire tract of land, leaving the balance clear. This has never been on the market before. For full particulars and prospectus address Y, box 230, TIMES OFFICE.

FOR SALE—LAND BUYERS' EXCURSION TO DEMING AND MIMBRES VALLEY, NEW MEXICO.
LAND, WATER, TRANSPORTATION, EVERYTHING FOR MONEY MAKING INVESTMENT, AND GOOD HOMES.
DECEMBER 4.
LEAVE LOS ANGELES UNDER AUSPICES OF DEMING CHAMBER OF COMMERCE AND REAL ESTATE BOARD. APPLY STATE REPRESENTATIVES, KIOUS & WHANN REALTY CO., 318-320 MASON BLDG.

FOR SALE—BIG BARGAIN.
SAN FERNANDO VALLEY.
20 acres, close to postoffice at Chatsworth. Four-room California house and outbuildings; several beautiful oak trees. All level, fine soil, elegant location; especially suited for cutting up in half-acre lots. This is a very short distance from Owensmouth and is a fine property for a home, or as an investment. I need the money. Call evenings after 6 o'clock. HOME PHONE 54180.

FOR SALE — 180 ACRES PERFECT ALfalfa land on new Santa Fe R. R. 20 acres now planted. This is all bottom land, with an abundance of water. All arranged for dairy, with large barn, granary and stanchions. Has large house and all in good condition. The best buy in Southern California. This place when planted to alfalfa would make any man independent for life. Price $125 per. Terms.
PATTON & LONGLEY,
Phones—A3218, Main 6278. 330 S. Hill st.

FOR SALE — AT A GREAT BARGAIN. 320 acres of the best alfalfa land in California; 120 acres in full bearing. Balance should be immediately planted to oranges or alfalfa. Ample water supply on land. Will sell in a body, or divide to suit purchaser. Location, 10 miles due west of Riverside, in Santa Ana River valley.
D. A. McMILLAN, Owner, 304 H. W. Hellman Bldg., Los Angeles, Cal. Phones—A1818, Main 1368.

FOR SALE — 200 ACRES, $35 PER ACRE, 2 miles from R. R., in San Diego county, improved with large 7-room house, big barn and outbuildings; improvements worth $5000. This is all good land and can be irrigated. Plenty of water. Suitable for beans, beets, apples, etc. Easy terms. The owner is a non-resident, so will sacrifice. Come quick if you want a bargain.
PATTON & LONGLEY,
Phones—A3218, Main 6278. 330 S. Hill st.

FOR SALE—$15,000 RANCH, BEAUMONT, $11,000, terms. 20 acres Artesia, $300 acre, terms. Irrigated alfalfa land, $100 acre, terms. Orange land with water, $250 acre, terms. $5000 house, $3750; will take diamonds as first payment or 10 per cent. cash or lot, balance like rent. MARER'S REALTY OFFICE, 411 Los Angeles Investment Bldg., 8th and Broadway.

FOR SALE—
Can you handle a LARGE colonization tract at $18 per acre, one-third cash? Have you business property to exchange for good land? See Webb.
PACIFIC INVESTMENT-REALTY CO.,
1006 Title Insurance Bldg.,
5th and Spring.

FOR SALE — HIGHLY IMPROVED, COMpletely stocked and fully equipped dairy ranch. Can grow all necessary feed. Ranch now planted to beets, carrots and alfalfa. 15 miles from L. A., on the Pacific Electric line. Abundance of cheap water. No agents. You can buy direct and save commission. Address Owner, box 48, BELLFLOWER, CAL.

FOR SALE—$50 PER ACRE, IF TAKEN IN the next 30 days, will sell 2000 acres of A No. 1 land in center of San Joaquin Valley, near thriving town on S. P. R.R.; if subdivided will sell readily for $100 to $150 per acre. Further particulars address CHAS. A. McSWAIN, 163 Jensen ave., Fresno City, Cal. No agents.

FOR SALE — 20 ACRES OF RIVER BOTtom land ¼ mile from Lakeside. New 8-room plastered, strictly modern house; well, windmill, tank and septic tank; large metal-roofed barn. Price $15,000, with terms to suit purchaser. Address owner direct. O. F. BRESEE, Route 1, National City, Cal. Phone S. S. National 208.

FOR SALE—
Van Nuys, Half Mile from Bank.
10 ACRES ON A CORNER.
PRICE $5000.
Two blocks from electric line.
Good for subdivision. Adjoining acre lots sold for $1200 per acre. $2250 will handle it.
C. C. COHN CO., 238 Byrne Bldg.

FOR SALE—160 ACRES IN TULARE COUNty, or will exchange, what have you? Address W, box 487, TIMES BRANCH OFFICE.

FOR SALE— Country Property.

FOR SALE—

VISTA

WHEN BUYING LAND, WHY NOT BUY THE BEST?
GOOD REASONS WHY VISTA IS THE BEST.
VISTA IS FROSTLESS. VISTA HAS RICH SOIL.
VISTA HAS ABUNDANCE OF WATER.
VISTA HAS SCHOOLS.
VISTA HAS TRANSPORTATION. VISTA HAS STORES.
VISTA HAS HIGH-CLASS HOTEL.
VISTA HAS THE MOST EQUABLE CLIMATE IN CALIFORNIA.
Having neither extreme heat nor cold enables us to pick LEMONS EVERY MONTH IN THE YEAR, AND VALENCIAS NEVER TURN GREEN. Good LEMON AND VALENCIA ORANGE LAND, is good for EVERYTHING, TOMATOES GROW ALL WINTER.
SIX YEARS TO PAY FOR VISTA.
Free Information.
G. H. MACGINNIS, Selling Agent,
212 Mercantile Place, Los Angeles.
Telephones: Home A1024, Sunset Main 2925.
VISTA LAND CO.,
Vista, California.
SAN DIEGO CONSTRUCTION CO.,
1011 D. St., San Diego, Cal.

FOR SALE—
Investigate our Colusa County almond planting proposition; $150 down, $15 per month, no interest, no taxes. With our proposition you are not compelled to go out and pioneer, work early and late at farm labor. Continue to live in the city. If you wish, we will plow, fence and plant and have your grove ready for you when you are ready to join the "Back to the Farm" crowd. While you are making your payments, we are getting your 10 acres ready for your future home that will bring you an income of $1500 net per year. Man on salary and limited income, this is in reach of you, and to you with a few hundred in savings bank. Here is the opportunity to invest in the safest proposition in the world. Income land. Call today for particulars. 424 LISSNER BLDG., Los Angeles.

FOR SALE — BEAUTIFUL HOME RANCH or 10 acres in full bearing orange, lemon, apricot and olive trees; besides large variety of other fruits and berries. Place situated in Paradise Valley, 6 miles from heart of San Diego. Commands unsurpassed view of bay and ocean, Silver Strand, Coronado, Coronado Islands, Point Loma and the mountains of Old Mexico. Good house, barn and outhouse for ranch hand. Place is bordered on 8th street by 6-foot Monterey cypress hedge setting well back of row of large olive trees. Two immense fan palms and other ornamental trees and shrubs in yard. Abundance of irrigation water in addition to private well. Price of $16,000, with terms to suit purchaser, includes team, wagons, harness and all farming implements. Apply direct to owner, O. F. BRESEE, Route 1, National City, Cal. Phone S. S. National 208.

FOR SALE—
NOTHING BETTER THAN WALNUTS.
SAN GABRIEL VALLEY.
A fine walnut grove for sale in 5, 10 or 20 acres. Close to P. E. line, (half hour to Los Angeles,) Valley Boulevard, schools, etc. No better soil in the county. Small fruits, currants, celery, etc., between rows do splendidly. WATER UNLIMITED at nominal cost. Cool summer climate. Gas and electricity available. Price $1250 to $1400 per acre. Apply direct to J. S. CHASE, Keys Ranch, El Monte, Cal.

FOR SALE—20 ACRES CHOICE VALENCIA and lemon land, about $7000 improvements, best soil, climate and abundant water, price $14,000; $3000 cash, balance to suit. Don't overlook this, an unusual bargain; also two lots, five-room house, barn and an income proposition in town of Orange, can be made $1000 annually, price $2000; $1200 cash. A great bargain. Address MRS. LOUISA BOYD, 638 E. Almond ave., Orange, Cal.

FOR SALE—BY OWNER, TWENTY ACRES of good land, seven-room modern house, good barn, other outbuildings, well, windmill, tank and tank house, gas machine for lights and fuel. Plenty water for irrigating with pipe line and stand pipes; good team, all farm implements. Time on part payment. Take Covina electric car to Baldwin Park, one mile south. Address GEO. BLANCETT, Puente, Cal., R. 1.

Antelope Valley.

FOR SALE—SECTION IN ANTELOPE VALley, near Willow Springs. R. J. BUSCH, clothier, Second and Broadway.

Downey.

FOR SALE — 10 ACRES, HALF IN BEST fruits, balance alfalfa and garden; 11-cent fare; close in, 5 minutes to store, banks, school; water to burn; 7-room house and big barn; up-to-date; shade, palms, flowers; cheap before Jan. 1. C. F. POOLE, Downey, Calif., box 79.

Fallbrook.

FOR SALE — FROSTLESS FALLBROOK, fruit lands for sale or exchange for clear Los Angeles and Pasadena city property. Call or write. WILL WILLIAMS, box B 32.

Mexico.

FOR SALE—
People interested in land in Mexico by communicating with this address can place themselves in touch with one thoroughly familiar with land conditions in the Republic of Mexico. I speak and write the language fluently; have an extensive acquaintance among the prominent officials and business men of the republic. Will be here for the next ten days. Write for interview. Address W, box 576, TIMES BRANCH OFFICE.

Riverside.

FOR SALE—OR EXCHANGE—TWO CHOICE lots on N. Main st., Riverside, Cal. Price, for quick sale, $500 each, or will consider a good automobile. Apply G. O. TETLEY'S, 415 W. Eighth st., Riverside, Cal.

San Diego.

WANTED — IMPROVED OR VACANT IN or near San Diego, for new 6-room Pasadena home to $4500. JOY T. HUTTON, 841 E. Colorado st., Pasadena.

Perris Valley.

FOR SALE—
A PERRIS VALLEY BARGAIN.
320 acres, only $35 per acre, situated on main thoroughfare, midway between Perris and Hemet; 200 acres of this is good valley land and practically level.
60 acres of which is proven citrus land, well protected and frostless, can show finest of oranges and lemons on adjoining property.
140 acres all purpose land, would be excellent for olives, grapes or deciduous fruits, balance of property is in foothills and affords splendid pasture.
This is a decomposed granite soil, very rich, easy of cultivation and is now growing fine crops of wheat, corn, barley and oats, without irrigation, and is absolutely free from alkali, surface water only 30 feet. This ranch will pay for itself in three good crops of hay alone, and double in value besides. And is so situated that it controls several hundred acres of valuable pasture land in adjacent hills, affording a splendid opportunity for some one who desires to engage in stock raising as well. If you are looking for something safe, sound and sure, look this up. One-third cash, balance one, two, three years at 7 per cent.
WILL A. GUTHRIDGE, Ethanac, Cal.

Santa Cruz.

FOR SALE — RANCHES, HOMES, ACREage. Free list. WILSON BROS., Santa Cruz, Cal.

GOVERNMENT LAND—

NOTICE!
There is a tract of land in the Imperial Valley being developed that very few people know anything about. The soil is as good as the best in Imperial county. We have the water, the soil, and the climate. If you have used your land right show this to a friend and have him come to our office for further information. STERNBERG & BLAKE, 718-19 L. A. Investment Bldg., 8th and Broadway.

GOVERNMENT HOMESTEADS IN ARIzona mts., on railroads, rich, level valley land; grass 2 feet high, 18 inches rainfall; this land is fast settling up. Let me prove it. J. E. GORDON, 4117 Central.

WANTED — NEIGHBORS, UNSURVEYED government land, rich soil, level, plenty wood, water; small charge. GEO. SCHEIBLE, Parker, Arizona.

CHOICE GOVERNMENT LANDS CAN BE shown you by BERRY, CROUCH & O'DAY, 620-1 I. W. Hellman Bldg., Los Angeles, Cal.

GOVERNMENT LAND, RELINQUISHMENT. MELVIN J. MORE, ROOM 616, 430 S. BROADWAY. F7265.

OIL PROPERTY—

FOR SALE—440 ACRES AT $50 PER ACRE. In sections 12 and 18, T. 3 S., R. 8 W. and 9 W., Fullerton field. Principals only. M. KINNEY, 806 Story Bldg. Phones F5495, Main 4931, Los Angeles.

FOR GOOD PRODUCING OIL PROPERTIES and proven oil lands, see R. H. HERRON & CO., 433 I. W. Hellman Bldg. Phone A5650.

IMPERIAL VALLEY—

FOR SALE — 160-ACRE ASSIGNMENT IN Imperial Valley, under new high-line canal. All assessment work done. $20 per acre. Might consider some trade. E. A. ALLEN, with E. G. HART, 317 Union Oil Bldg.

ORANGE AND LEMON GROVES— For Sale, Exchange, Wanted.

FOR SALE—

ONLY A FEW PIECES LEFT.
YORBA LINDA.
FAMOUS
FROSTLESS ORANGE AND LEMON LAND.

We have a few choice snaps now on the market in this famous district; do not delay; perfect citrus soil and plenty of water; this is the last opportunity in this great tract.
Two 10-acre tracts, $300 an acre, 10 per cent. down and 10 per cent. per year, at 6 per cent. interest.
10 acres, with large house, valued at $2000; $7000, $3000 down and balance in small payments.
13 acres of Valencias, planted one and one-half years ago, $300 an acre; $4000 cash, balance 10 per cent. per year, at 6 per cent. interest.
You cannot afford to overlook these opportunities. They will go quick. Call, phone or write.
JANSS INVESTMENT COMPANY.
611-13 S. Hill st.
Home 10345. Broadway 2468.

FOR SALE—OR EXCHANGE—10½ ACRES above Tustin, half Valencias, half navels; also some apricots and family fruit; heavy crop; abundance water; fumigated, well fertilized; splendid condition. $15,000 cash; bank mortgage $5000; exchange for city or foothill income property; no agents. Address owner, care TIMES AGENT, Santa Ana, Cal.

FOR SALE—14 ACRES, FROSTLESS, 2 IN navels, 9 years old, one in nursery stock, cement irrigating system, comfortable home, barn, team, tools, etc.; no better grove at any price; on boulevard, midway between Mulholland and San Fernando. ALFRED KINSEY, San Fernando, Cal. Phone ...

FOR SALE—21-ACRE, HIGHLY IMPROVED orange grove at Riverside, plenty of Gage Canal water, good buildings, beautiful yard, large crop now on trees, over 15,000 boxes soon be ready for market. L. H. MITCHEL & SON, owners, 902 Title Insurance Bldg.

FOR SALE—TEN-ACRE ORANGE GROVE in best district. If you want to buy cheap and on reasonable terms see me at once. No agent for owner. $12,000. C. M. JAY, 1703 Pasadena ave.

FOR SALE—40 ACRES, SURROUNDED BY orange groves, Kern county, $150 per acre; perfect water right. PAINTER, 127 Story Bldg.

WANTED—ORANGE GROVE, FROSTLESS belt. J. N. HARPER, 1442 Formosa ave. Phones: 57648. Hollywood.

HOTELS AND LODGING HOUSES— For Sale, Exchange, Lease or Wanted.

FOR SALE—
YOU WANT A FINE APARTMENT HOUSE, FURNITURE AND TEN-YEAR LEASE. POPULAR OCEAN FRONT CORNER, THREE STORIES. ONLY ONE YEAR OLD. RENT EXCEEDINGLY LOW FOR LOCATION. SEVENTEEN COMPLETE APARTMENTS, TWO AND THREE ROOMS EACH, INCLUDING BEDROOM, DRESSING ROOM AND KITCHENS. ALSO LARGE COMMODIOUS SUN PARLORS OVERLOOKING THE OCEAN. PRICE $6000. GREATEST SNAP IN WHOLE BAY DISTRICT.
ADAMS & CONNOR,
1132 LOS ANGELES INV. BLDG. F...

FOR SALE — 33 ROOMS, ALL SINGLE rooms, running water in most all the rooms. Nearly all men roomers. Beautiful building, light rooms, well furnished. Clears $250 month.
ONLY 2 BLOCKS FROM 7TH AND BROADWAY.
Rent $150 month; 4½ years' lease. Present owner had it 3½ years. Price $2800. Always see us for close-in bargains. KEYSTONE CO., Hotel Corona, 237 W. 7th st.

FOR SALE—SPECIAL BARGAIN.
27 rooms and long lease, swell location, west side, close in. Elegant furniture, absolutely one of the best furnished houses and sure money makers in city. Clears over $100 every month in the year, and $1200 cash will handle. We will put this house up against anything of same size. For a bargain call F2205, MAIN 2643. No agents.

WANTED—TO BUY OR RENT, FURNISHings, equipment and lease of first-class modern country hotel of 40 to 60 rooms, located in Southern California, or to rent or buy furnishings and lease of apartment-house of 50 rooms, in Los Angeles. 18 years' experience in hotel business in Iowa. Address HENRY C. HECKERT, Missouri Valley, Iowa.

FOR SALE — SPLENDID, CLEAN, HOMElike place of 18 rooms, front porch, (6 single rooms, balance in 1, 2, 3-room apartments.)
NEAR 2ND AND HILL STS.
Rent $90 month; 2 years' lease; clears $90 month. Furniture and carpets good; house always filled. Price $1450. KEYSTONE CO., office room 1, Hotel Corona, 237 W. Seventh st.

FOR SALE — SWELL LITTLE APARTMENT HOUSE on the west side, near 9th st.; 24 rooms, most all 2-room apartments with private baths; rent $100 month; lease for 3 years; clears $100 month; furniture and carpets good; price $1750. See this gem. Be sure and see us this week. Some extra fine buys. KEYSTONE CO., office Room 1, Hotel Corona, 237 W. 7th st.

FOR SALE—
$800.
12 rooms, good lease, cheap rent, nicely furnished, spotlessly clean and a sure money maker. Owner cleared over $90 last month. Will average over $70 a month clear. See this sure. Positively no agents need answer. Call F2205, MAIN 2643.

FOR SALE—LOOK.
50 rooms, 3-year lease, cheap rent, nicely furnished; clears $140 a month and an absolute bargain for $3200, and $2400 will handle. See this sure. WILSON & LANYON REALTY CO., 321 Union Oil Bldg. F2228, Main 2647.

FOR SALE—$750 HANDLES IT. MAKE hotel pay, balance easy; 30 rooms and dining-room almost full, steady Standard Oil men, board guaranteed. This can't be beat. Location El Segundo. Good car service from city. See proprietor, LUNCH ROOM, Main Floor, P. E. Bldg., Los Angeles.

FOR SALE — 7 ROOMS, MODERN, CENtral, well furnished, a "quick snap," price $200; rent only $17. TIMSON, 128 S. Broadway.

FOR SALE—THE ROBERTA HOTEL, 818 S. Spring st., 14 rooms, best location in Los Angeles. I am leaving city; no reasonable offer refused. Telephone BROADWAY ...

FOR SALE—ROOMING-HOUSE OF 11 rooms, all full, rent only $45 month, walking distance, $500 will handle. Call 124 W. 6TH ST., Room 413.

FOR SALE — $3000. ROOMING OR BOARDing house, good furniture, close in, cheapest rent; part exchange. Address W, box ..., TIMES BRANCH OFFICE.

FOR SALE—45-ROOM HOUSE. A SNAP. Party going East. 3575 CENTRAL AVE. South 4740.

APARTMENT HOUSES— For Sale, Exchange, Lease or Wanted.

FOR LEASE—
70-ROOM BRICK APARTMENT-HOUSE. Strictly modern throughout; fine location, west side, walking distance, nearing completion, ready in about 30 days; will give 10-year lease, very reasonable rental. Easy security. See MR. DAVIS, 514 Story Bldg.

FOR SALE—23 ROOMS, FULL OF FINE furniture, apartment house, 3 year lease, rent right. Most complete and up-to-date building in city. Just opened to public, $... gives you possession. Phone SOUTH ..., Mr. O'Neil.

FOR SALE — 18-ROOM APARTMENT HOUSE, GOOD FURNITURE, MODERN BRICK BUILDING, 3 YEARS' LEASE. OWNER SICK AND MUST SELL THIS WEEK. CALL C. J. ROSE, A3573. NO AGENTS NEED REPLY.

FOR SALE—HERE'S A GOOD ONE. CLOSE in, 105-room apartment-house, clearing big money; cheap rent; long lease. Particulars. Must sell. Enough said. PHONE MAIN 5128 and 61222.

FOR SALE—11-ROOM APARTMENT-HOUSE, good furniture, long lease, rooms full, for particulars call 2515 S. HOOVER. Take University car.

FOR SALE—APARTMENT LOT AND house, $13,500. W. L. ARMANTAGE, ... Bryson Blk.

Classified Liners.

APARTMENT HOUSES—
For Sale, Exchange, Lease or Wanted.

FOR SALE—
12-room apartment, on West Jefferson; income over $360 per month. Price $22,500.
8-room house with large lot, on 31st st. Snap, $7500. Clear lots to build on wanted in exchange for building company stock.
WESTERN ARCHITECTURAL AND BLDG. CO., Room 120 B. F. Coulter Bldg.

FOR SALE—ATTENTION BUYERS—40-ROOM new modern apartment house furnishings, just completed. Located in Westlake district, with beautiful surroundings, quiet neighborhood, nearly full. Will clear over $300 per month. Reasonable rent, long lease, $4000 cash will handle. Phone WILSHIRE 4100.

FOR SALE—
Flat and Apartment Property.

BEST OFFER I CAN GET ON FIRST-class, 50-foot apartment house lot, east of Valencia, on Shatto st. Must have $3000 cash by December 15th; balance easy terms. For particulars, address A, box 192, TIMES OFFICE.

FOR EXCHANGE—
Business Property.

FOR EXCHANGE—BUSINESS FRONTAGE on West Jefferson st., 80x135 feet, with elegant 7-room bungalow garage. Price $12,000, mortgage $3500, 7 per cent. What have you up to $10,000 for equity. Or would assume some on good grove. Call MAIN 5731 or A1434.

FOR EXCHANGE—50-FOOT LOT ON LOS Angeles st.; near Second street; would exchange for smaller pieces to make a division. Value $70,000. Address W, box 478, TIMES BRANCH OFFICE.

FOR EXCHANGE—$3600 GROCERY STORE, meat market, some hardware and complete fixtures, on Sunset blvd. Will consider good bungalow or clear lots. Telephone BROADWAY 486, A1028.

FOR EXCHANGE—YOUR CITY OR COUNTRY realty. We move property quickly and profitably.
K. LUNDEEN CO.,
Suites 298 to 234, Central Bldg., 6th and Main.

FOR EXCHANGE—
Houses.

FOR EXCHANGE—FOR REDONDO BEACH home or lot; a good 5-room house, 60x300 lot; free water, 5 miles from city on electric cars, south, $2500.
MARER'S REALTY OFFICE, 411 Los Angeles Investment Bldg., Eighth and Broadway.

FOR EXCHANGE — BEAUTIFUL, HIGHLY finished Pico Heights home, 11 rooms, furnace, garage; hardwood every room; price $12,000, $5000 incumbrance, straight mortgage, three years; want clear eastern. Telephone IBLINGS, owner, Broadway 486, A1028.

FOR EXCHANGE—OR SALE — FOR SAN Francisco Bay property, new English cottage at Del Mar, $7000. Address STUDIO, 1724 Le Roy, Berkeley, Cal.

FOR EXCHANGE — $1800 EQUITY IN good house, Highland Park. Address W, box 384, TIMES BRANCH OFFICE.

FOR EXCHANGE—
Lots.

FOR EXCHANGE — A CHOICE, HIGH-class foothill residence site near Vermont ave., Hollywood; two lots, each 100x240, rising about 30 feet in the back, giving a commanding view over city and valley. Adjoining a $35,000 place, also an $18,000 place opposite. The cheapest strictly high-class residence property, all advantages considered, in the Hollywood district. Price $12,000; mortgage $3500; will consider Los Angeles or vicinity, clear property for equity. Address Owner, A, box 190, TIMES OFFICE.

FOR EXCHANGE—2 FINE BUILDING LOTS, $1650 as first payment on a 5 or 6-room bungalow in the northwest. Must be high ground and not over $3500. Call W. G. BOLES, 709 Ferguson Bldg. Main 7478; F2214.

FOR EXCHANGE—SWELL LOTS NEAR West Adams street Heights, 100x130; $3750, mortgage $1500. Three years, 7 per cent., payable semi-annually, for house. HERMANN, 211 Grant Bldg.

FOR EXCHANGE—OR SALE—RESTRICTED residence lot, west side. Price $3500. Want unrestricted lot or lots, west or northwest. Will pay cash difference or assume. Owner, 326 NORTH MAIN. Phone Main 5405.

FOR EXCHANGE—
Country Property.

FOR EXCHANGE—WE HAVE A 320-ACRE farm in the heart of Fresno county's most improved vineyards and orchards; this land is absolutely frostless, and is particularly adapted to oranges or lemons, vineyards or alfalfa. sixty acres is in vineyard, alfalfa and oranges, balance raw land; first water right goes with the land at 62½ cents per acre; large barn, tray shed and house, all implements and equipments; everything kept right up to the minute. We want Los Angeles or Pasadena good income apartment-house or income business property in exchange for this exclusive property. See ECCLESTON, with LUNDELIUS & ECCLESTON, 243 S. Hill st.

FOR EXCHANGE — $30,000, ALFALFA ranch; 43 acres alfalfa, 6 acres orchard, 28 acres about ready to sow; 50 acres plowed and 20 acres unimproved. Abundance water; very good house, cottage and barn; good teams and implements, well fenced. Would sell one-half, located 45 miles north. Take half in exchange, balance long time. Address W, box 479, TIMES BRANCH OFFICE.

FOR EXCHANGE — YOUR CHANCE. BEcome independent. 34 acres SOLID ALFALFA, 75 miles from Los Angeles; 100 inches water, pumping plant, house; $22,000; mortgage only $3000. Want come to city bad. Offer quick good city income, lots, houses or undeveloped land. FRISBIE-JUSTEMA CO., Story Bldg. F2593, B2984.

FOR EXCHANGE—I HAVE 160 ACRES OF level land, clear, with perfect title, at Hesperia, to exchange for house and lot; price $20 per acre. This land can be seen in a few hours with an auto. S. E. BEACH, 706 California Bldg. Main 5091. A5027.

FOR EXCHANGE—$3000 EQUITY IN 10-acre ranch, near car line, for clear city. LONG, 407 Fay Bldg. Phone F2056.

FOR EXCHANGE—
Eastern and Northern Real Estate.

FOR EXCHANGE—QUICK RESULTS. EASTERN FOR CALIFORNIA. CALIFORNIA FOR EASTERN. $40,000 worth of L. A. and near-by property for eastern city to $30,000. C. J. SHUTES, 254 S. Broadway. A2977.

FOR EXCHANGE—
I make a specialty of exchanging real estate, particularly California for eastern.
Member L. A. Realty Board. C. W. CONWAY, 304-5 Bradbury Bldg.

FOR EXCHANGE—SEATTLE LOT, $1500, 160 acres, $7500. 420 acres, $10,500; volcanic ash, fruit and wheat land, near Pasco, Wash. For Southern California city or ranch property. Owner, ENKE, 1011 Marion, Seattle, Wash.

FOR EXCHANGE — EQUITY OF $1500 IN good Oklahoma residence property as part payment on lots or acre tracts. D. J. WOMBLE, 1220-A Berendo st.

FOR EXCHANGE—
Real Estate, Miscellaneous.

FOR EXCHANGE—IN EXCHANGE READY cash is often of considerable value. We can supply it on good propositions. We also own and control properties to fit most any trade. List your property with us for quick action.
WALTER E. McKEE COMPANY.
A1634. 430 Title Insurance Bldg. Main 6002.

FOR EXCHANGE — THE EXCHANGE DEpartment of the Sequoia Building and Investment Company will sell or trade your property quickly. List your property with them. Phone W. G. BOLES, Main 7478, F2214. 708 Ferguson Bldg.

FOR EXCHANGE — LIST EXCHANGES with us; we have four live exchange men. Come in and trade on the spot; we make them.
H. L. MILLER & CO.,
203-204 Union Oil Bldg., Seventh and Spring.

FOR EXCHANGE—LARGE VACANT CORner, fine apartment site; good location, equity $4000. Want small ranch for equity. C. W. OLIVER, San Fernando Bldg. F5299.

FOR EXCHANGE—I MATCH AND TRADE, large or small, in farm or city property in any State. J. A. KING, room 1, Lyon Blk., Riverside, Cal.

FOR EXCHANGE—L. W. LEIGHTON WILL sell or exchange your real estate. List it now, large or small. 513 Grant Bldg. Phones F2022, Main 6062.

FOR EXCHANGE—BEN WHITE WILL EXchange your property. 304 BRYSON BLDG., Second and Spring. Member L.A.R.B.

FOR EXCHANGE—I WANT YOUR PROPerty for exchange or sale, can match anything. J. A. CRAIG, 313 H. W. Hellman.

BUSINESS INVESTMENTS—

WANTED—A MAN TO TAKE HOLD OF the office end of a manufacturing industry with $5000 or $10,000 investment. No brokers. Address A, box 129, TIMES OFFICE.

WANTED—PARTY WITH $3000 CASH TO invest for working interest on good paying business, permanent position to suitable person, good pay. NAPP, 509 California Bldg.

WOULD YOU INVEST IN A HIGH GRADE apartment house, new and finely furnished, $50 required. Make appointment. Phone SOUTH 6053, Mr. O'Neil.

WHY LOAN YOUR MONEY TO BANKS, small interest? I'll loan it to their clients for you, at highest interest; best securities. Main 1435. NAPP, 509 California Bldg.

BUSINESS INVESTMENTS—

AVIATION INFORMATION FREE.
READ EVERY WORD.
You've seen the aeroplanes fly, but then, what? Do you know why they fly? Do you know the relative merits of Biplanes and Monoplanes? Why MOST AEROPLANES ARE DANGEROUS, and what is needed to MAKE THEM SAFE? What profit there is in flying, and what is the market for aeroplanes today? 50 MILLIONS ARE INVESTED IN THE AEROPLANE MANUFACTURING INDUSTRY. Do you know why you cannot purchase any shares in the ESTABLISHED aeroplane manufacturing companies, and consequently, why YOU SHOULD INVEST in the stock of the BLONDIN SAFETY AEROPLANE COMPANY? No? Then you owe it to yourself to BECOME INFORMED on these points. Visit the company's factory, 3410 S. Main st. See the BLONDIN MONOPLANE. Admission and a liberal education in aeronautics free, and financial returns in proportion to your investment. Hours 9-12, 1-5.
READ ON.
The BLONDIN SAFETY AEROPLANE COMPANY is a corporation operating under its own TEN UNITED STATES AND FOREIGN PATENTS. These patents cover no NEW PRINCIPLE of flying, but applications to the principle known and seen in all present-day aeroplanes; applications ASSURING better control, balance, and protection, PRACTICAL UTILITY, COMFORT and SAFETY.
CALL. INVESTIGATE. ACT.

200 PER CENT A YEAR FOR FIVE YEARS. Does this not appeal to you from an investment standpoint? An opportunity is now offered to a few people with money to join a close syndicate for the purchase of the finest citrus subdivision in the State of California. Thousands of acres of fine, level land, frostless, and double the amount of water necessary. Extra water worth $1,000,000. We have a guarantee of one sale after land is in shape, to pay for the entire tract of land, leaving the balance clear. This has never been on the market before. For full particulars and prospectus, address X, box 64, TIMES OFFICE.

WANTED — AN INVESTMENT OF $1500 for six months by manufacturer; will pay one-half profits and money back in that time; need more money to fill order on hand; big profit. Safe. No fake. Give phone number. Address OA, box 316, TIMES BRANCH OFFICE.

BUSINESS CHANCES—
Of Many Kinds Unclassified.

FOR SALE—SALOON, LARGEST AND BEST-paying corner; doing biggest business in fast-growing city of Oakland; will stand closest investigation. Address A. S. KAUL, 1301 Washington st., Oakland, Cal.

FOR SALE—$2500 WILL BUY BEST BUSIness place in Los Angeles; business the year around averages $25 and $30 daily; a restaurant and bakery; fine up-to-date fixtures; everything complete; poor health is the reason I am selling. Address A, box 243, TIMES OFFICE.

ADVERTISING—CLEAR SEVERAL HUNdred dollars monthly; not a scheme but proven, legitimate money-maker; finely engraved plates and exclusive Los Angeles rights, $70; ordinary business ability only capital required; might be handled in spare time. Address SPECIALTY PRESS, Denver, Colo.

WANTED—MAN TO INVEST $1000 FOR ½ interest in my business. Money will be used in business. Can clear $300 and up per month. Clean, legitimate business. Cost nothing to investigate. See BRUNK, 615 Exchange Bldg.

WANTED — EXPERIENCED PARTY TO take charge of stock selling department for a high-class industrial proposition, excellent opportunity for a hustler. Address A, box 227, TIMES OFFICE.

MACHINE, ELECTRIC AND AUTO REpair shop for sale; this is a good opportunity for a good man; must sell at once. Ask for BOWEN, at garage, 834 S. Broadway.

EXCLUSIVE MILLINERY STORE. FINE fixtures and stock complete, worth $6500. Must be sold within 10 days. Will sacrifice for $2800. Address GEELAN MILLINERY, Bakersfield, Calif.

FOR SALE—FIRST-CLASS GROCERY IN near-by town, paying, established business; $2500 will handle it; big reduction on fixtures. Invoice or lump. Address N, box 295, TIMES OFFICE.

FOR LEASE—60x150, SPRING ST., BEtween 4th and 5th, for hotels. Will erect $300,000 hotel; rent $50,000 a year for 25 years. Speak quickly. DEXTER SYNDICATE, 331 L. A. Inv. Bldg., 8th and Broadway.

FOR SALE — A GOOD COUNTRY TIMES route; will pay $125 or more per month. Address J. B. SNYDER, care Times, Los Angeles.

FOR SALE — SPRING ST. LOCATION, delicatessen and lunch; sell, lease or sell business or partner, first-class experienced delicatessen man. 340 S. SPRING.

FOR SALE—STORES, ALL KINDS AND all sizes, city or country; if you want to get in business see my list before buying. DUNLAP, 238-240 S. Los Angeles st.

CLUB MEMBERSHIP FOR SALE TO reputable business or professional man. Phone MR. GIBBS, 21202 or address him at 137 W. Adams.

FOR SALE—RETAIL BAKERY AND GROcery, doing good business, good location. Address T, box 549, TIMES BRANCH OFFICE.

FOR SALE—CHEAP.
New creamery and light grocery; good location, apartment district. Fine for couple. Only $400. 721 WEST EIGHTH ST.

HAVE JUST FURNISHED NEW, MODERN apartment house. Want responsible party to take charge, December 1. $850 required. Phone MR. O'NEIL, South 6053.

FOR SALE—NICE LITTLE RESTAURANT in good location. Call and see it. Make offer; no reasonable offer refused. Sickness cause. 716 WEST THIRD ST.

FOR SALE—A GOOD PAPER ROUTE WITH 650 customers. This is a good chance for a live man. Address Z, box 128, TIMES OFFICE.

FOR SALE—DANDY GROCERY STORE, doing good business, 3 living rooms, just the place for man and wife. Price $525; a bargain. Call 124 WEST 6TH ST. Room 413.

BICYCLE AND GENERAL REPAIR SHOP, good stock of bicycles and sundries; doing a good business. Address W, box 390, TIMES BRANCH OFFICE.

FOR EXCHANGE — A GOOD BUSINESS, about $5000, for clear real estate and some money. Address W, box 373, TIMES BRANCH OFFICE.

FOR SALE—4-CHAIR BARBER SHOP, CIgar stand and laundry office; guarantee good business. Rent $15 a month. 123½ TEMPLE ST.

MOTION PICTURE THEATER; WILL SELL half interest or all. For particulars, PACIFIC INV. REALTY CO. 1006, Title Ins. Bldg.

FOR SALE—AT A BARGAIN, POOLROOM and 7 tables, barber shop and 4 chairs, and cigar stand; 3 year lease. Inquire 140 N. MAIN ST.

FOR SALE—4-CHAIR BARBER SHOP IN heart of city, small payment will handle it. Address W, box 514, TIMES BRANCH OFFICE.

BUY TIRE CHAINS AT VANDERPOOL'S, right prices, 812 S. SPRING. Phone Broadway 1275.

FOR SALE—GROCERY STOCK, FIXTURES, horse, wagons, etc.; doing good business. Will invoice. Tel. VERMONT 1145.

$500 TERMS — CREAMERY, SETTLED neighborhood, lease. Rent $10. Living rooms. COAST CO., 128½ S. Spring.

FOR SALE — COUNTRY TIMES ROUTE for $500, that will pay $50 to $60 per month. Address J. B. SNYDER, Times Office.

SMALL DAIRY FOR SALE CHEAP, IF INterested call at 1927 SAN FERNANDO ROAD. Phone East 3802.

FOR SALE—NOTION STORE AND DRESSmaking parlors, low rent, good bargain for quick sale. 1603 SEVENTH AVE.

FOR SALE—CREAMERY AND GROCERY, best location in the city, this is a bargain. 723 W. FIRST ST.

FOR SALE—CONFECTIONERY IN A LIVE town, doing good business. Must sell at once. Address A, box 189, TIMES OFFICE.

FOR SALE — CLEANING AND PRESSING parlor, doing good business. Call 1208 S. MAIN.

FOR SALE—MEAT MARKET, THREE LIVing rooms, rent $15, in connection with grocery store. Call at 1284 EAST 56TH ST.

FOR QUICK SALE WILL SACRIFICE half interest in lunch room. Call immediately. 841½ SOUTH SPRING.

FOR SALE—BAKERY STORE TRADE, ESTablished four years, will sell reasonable. Call 4127 E. 1ST ST.

WANTED — PARTY WITH $5000 CASH CAN double same inside twelve months; no risk; investigate this. NAPP, 509 California Bldg.

FOR SALE—RESTAURANT DOING GOOD business; clean place; price $500. Address Z, box 133, TIMES OFFICE.

HAY, FEED AND FUEL STALLS FOR rent, transient a specialty. 1347 PALMETTO ST.

FOR SALE—$75 WILL TAKE ESTABLISHed dressmaking business if taken this week; splendid location. 1100 S. GRAND.

FOR SALE — EXAMINER AND TIMES route in the suburbs, making good money. Sickness cause of selling. SOUTH 5064.

BUSINESS CHANCES—
Of Many Kinds Unclassified.

TWO YOUNG HUSTLING DRUGGISTS. I must return east. I offer one of the best paying propositions in the State for sale, for cash only, drug store doing a good cash business, all new stock, getting full prices, low rent, good lease, best residence section and growing fast. Two young hustling druggists can make big money right from the start; stock and fixtures will invoice about $5500. Only those who mean business need apply. Better hurry. No agents. DRUGGIST, 1435 W. Lewis st., San Diego, Cal.

FOR SALE—FLORIST—
A BEAUTIFULLY EQUIPPED FLOWER SHOP, WELL ESTABLISHED AND IN FINE LOCATION, IN CITY OF 35,000; STORE HAS A FINE CONSERVATORY CONNECTED, FULLY STOCKED AND IN EXCELLENT RUNNING ORDER. IF YOU WANT A GOOD BUSINESS FOR LITTLE MONEY, LOOK INTO THIS, AS OWNER HAS TO LEAVE AND MUST SACRIFICE. ADDRESS BOX 17, TIMES OFFICE, PASADENA.

WANTED—
A GOOD LUMBER MAN to take charge of lumber yard; best town outside city; can secure one-half interest. Here is a fine chance for the right man.
See H. TROWBRIDGE, with EDWARD D. SILENT & CO., 408-410 South Hill st.
Home 10685. Main 695.

$2500 TO $3000, WITH MINE IN TAKING over control splendid wholesale business will easily make upwards $15,000 profits quickly, with remarkable future and splendid salary proposition never open before. Finest local and bank references. Safest and best thing have found on this coast. Give phone number. No agents and don't answer unless have the cash and can act quick. Address W, box 502, TIMES BRANCH OFFICE.

FOR SALE—MOVING PICTURE SHOWS, THEATERS OF ALL DESCRIPTIONS. I HAVE THE REAL BARGAINS. I CAN SAVE YOU MONEY.
If you want a good, live proposition see me. I am the best posted man on good theaters in California.
J. HARRY CLEMENT, THEATER BROKER, 344-45 I. W. HELLMAN BLDG.

FOR SALE — MANUFACTURING AND contracting business, well established, in San Diego. $6000 worth of stock, tools, etc., on hand. Will manage business for buyer for 60 days if necessary. If you want to get into a good live business here is your chance. Price, actual cost of material and contracts on hand. —Address W, box 357, TIMES BRANCH OFFICE.

AN OPPORTUNITY FOR SMALL INVESTORS: Ill health of owner of resort in S. California is reason for very low figure. Records kept 8 years show profit exceeding 7 per cent. on investment. 14 ambitious persons, each with $5000, will find it to their advantage to investigate. Address "Hotel Mgr.," box 237, TIMES OFFICE.

WANTED—GOOD MAN WITH $1500 TO $2500, best manufacturing business in the city. More than double money first three months, with good wages and rapid increase. Fully protected, safe and strictly first-class in every way; exceptional and best of references. No agents. Address W, box 575, TIMES BRANCH OFFICE.

FOR SALE—OR EXCHANGE—BOTTLING works and brewery agency, with coal, wood and ice business; fine town, 150 miles of Los Angeles. My business averages $1800 per month, with net earnings of $300 and up per month. Will exchange for clear city property or acreage. Price $4800. See my agent, MR. CHRISTY, 529 San Fernando Bldg.

SHOEMAKER—EXPERIENCED SHOE MAN wanted in biggest new town near Los Angeles. Great chance to get in business right. No competition. Splendid opening for a live wire. See Owensmouth representative, JANSS INVESTMENT COMPANY, 611-13 S. Hill st., Los Angeles.

FOR SALE—1-3 INTEREST IN AN INCORporated planing mill and manufacturing concern, in a thriving town, close to Los Angeles, $3500 will handle it; splendid mill and all accounts and books in good shape. See OSWALD & DECKER, 4729 Western ave. Vermont 623.

WANTED—AGENCY IN ALL TOWNS OF California and Arizona, except Imperial Valley; best business deal ever offered to sell and rent Success water percolators; must have $500 to $1000 to carry stock; you can make clear profit $15 to $25 a day. Address AA, box 457, TIMES BRANCH OFFICE.

NEW AND ENLARGED EDITION OF THE Times Famous Cook Book, now on sale. Price 25c; postage 5c extra.

BAKER—TO OPEN BAKERY IN THRIVING new town near Los Angeles. Already supporting two grocery stores. Splendid opening for right man. Thousands of dollars of business blocks under construction. See Owensmouth representative, MR. THURSTON, with JANSS INVESTMENT COMPANY, 611-13 S. Hill st.

FOR SALE — BASKET GROCERY IN SAN Bernardino, doing fine business; very best reasons for selling; expenses low; new, clean stock. Show that you mean business and have the cash to handle and I will show you the best proposition in Southern California. Address N. H. C., Sun Office, San Bernardino, Cal.

DRUGGIST—GREAT OPPORTUNITY FOR live wire, in new town of Owensmouth. Two grocery stores doing good business. No drug store yet. Great activity and building going on. See Owensmouth representative, JANSS INVESTMENT COMPANY, 611-13 S. Hill st.

FOR SALE — BAKERY IN IMPERIAL equipped with Day's dough mixer, making 1000 10-cent loaves daily; no competition; no delivery wagons; no credit, but large profits. Price $2000. Owner wishes to retire. Address H. WIEKER, Imperial, Cal.

WANTED — 10 PARTIES WITH $1000 EACH for one of the best land subdivisions in Madera county; you will be guaranteed at least 50 per cent. and money secured. 931 TITLE INSURANCE BLDG. Phone F0907; Main 3719.

FOR SALE — A CHOICE STOCK OF GENeral merchandise, located in Sonoma Valley, 56 miles north of San Francisco; also store building and residence. Will require about $7000. Good reason given. Address F. N. SHAW, Fullerton, Cal.

WANTED — STOCKS OF MERCHANDISE any amount for cash, or will sell on commission; money advanced on consignments; we also buy furniture, restaurant outfits, office furniture, fixtures. SUGARMAN, 114 Court st. F4810. Main 3114.

WILL SELL PACIFIC MARKET AT A whole or separately, consisting of meat market, sausage factory, grocery store and 15-room rooming house above market. 1971-1977 TELEGRAPH AVE., Cor. 20th st., Oakland.

FOR SALE — A BAKERY AND DELICAtessen, also restaurant combined, doing a good business; will take $800 cash if sold at once. Call or address WHITE HOUSE BAKERY, 57 Elm ave., Long Beach, Cal. Phone 636W.

WANTED—PARTY WITH ABOUT $4500 TO be interested in a good laundry proposition in Southern California, doing over $12,500 a year, and making good money. Experience not necessary. Address A, box 41, TIMES OFFICE.

FOR SALE — THE BEST PAYING DELIcatessen in Venice; fine location, low rent, long lease. Handle best trade and will bear closest investigation. Must sell on account of sickness. A snap for somebody. A money-maker. Write Box 343, VENICE, CAL.

FOR SALE—RESTAURANT. IF YOU ARE looking for a good investment, look at this. Clearing $150 to $175 a month. The only restaurant in town. Will sell reasonable. Take Southern Pacific train; 12 miles from Los Angeles. DOWNEY, CAL.

MOVING PICTURE THEATER FOR RENT, fully equipped, $35 monthly. Want tenant for moving picture theater seating 400. Owner will build immediately. Call mornings. SPEAR, 406 Chamber of Commerce.

FOR SALE — OWING TO DISABILITY, paying confectionery and ice cream business in San Pedro. Price $3200, $2000 cash. If you want a good business see Owner, A. C. MEYER, 507 Beacon st., San Pedro.

BUSINESS OPPORTUNITY — ABOUT 600 lots ready to improve and sell. The right party with money can have full charge and an opportunity of his life to make money. Call A5358.

FOR SALE — START IN BUSINESS FOR yourself; vacuum cleaning business; will pay you $10 per day net, with our wagon; will sell very cheap and on terms; other business demands attention. PHONE 58347.

FOR LEASE—AND SALE—80-ROOM APARTment, being erected 1522 Winfield ave., $19,000; ready in 60 days; $3000 cash will handle. DEXTER SYNDICATE, 331 L. A. Inv. Bldg., 8th and Broadway.

WANTED — AGENCY TO SELL AMONG Japanese and negroes, good building or corporation stock that will stand investigation.
MONTGOMERY & TAMARI, 244½ E. First st.
F5360. Room 1.

FOR SALE — $9500; POCKET BILLIARD room and cigar store; finest equipped and located in best block in city; long lease; $4000 cash will handle. Address V, box 407, TIMES BRANCH OFFICE.

IF YOU WISH TO INVEST IN REAL Estate, chattles, stocks, bonds, or any kind of good paying legitimate business, borrow or loan money get acquainted with NAPP, 509 CALIFORNIA BLDG. Main 1435.

$125 WILL START GENTLEMAN OR LADY nice clean independent business. 312 W. 2nd.

FOR SALE — RESTAURANT. ADDRESS 126 E. SECOND ST. Good business.

BUSINESS CHANCES—
Wanted and Miscellaneous.

WANTED — HAVING EXTRA FLOOR, window and shelf space in new shoe store in near-by beach town, want gents' furnishings to sell on commission. Fullest investigation invited. Adress A, box 145, TIMES OFFICE.

WANTED—I WANT TO LINE UP WITH some good company under contract. Have party who will buy ½, 2 or 3-ton truck, and start me. I am young, a hustler and know the city. Address W, box 383, TIMES BRANCH OFFICE.

WANTED — FRENCHMAN, VERY COMpetent in hotel and restaurant business or cafe, first-class cook and service a la carte, wishes to take charge or management. Address V, box 479, TIMES BRANCH OFFICE.

I WANT TO EXCHANGE YOUR PROPERty, any location given strict attention. F. L. MAXWELL, 817 L. A. Investment Bldg.

SHOW ME THE PLACE THAT ($1500) FIFteen hundred will buy outside or inside of city. J. M. PIXLEY, 216 E. 54th st.

SWAPS—
All Sorts.

FOR EXCHANGE — COMPLETE GROCERY at 4001 Sunset Boulevard, worth $3000 for bungalow, lots, telephone. BYERS, Wilshire 1565.

FOR EXCHANGE—4 CLEAR LOTS, LONG Beach, for $1000 store; grocery preferred. Address H. M. GRIFFING, 914 N. First st., Alhambra.

FOR EXCHANGE — WHAT HAVE YOU TO exchange for a good United States patent? Phone J. A. WALKER, Broadway 3804.

FOR EXCHANGE — WHAT HAVE YOU TO exchange for legal services? Address W, box 515, TIMES BRANCH OFFICE.

FOR EXCHANGE—LOT AT COLTON, value $300 for stock of cigars or what have you? HOWARD, 1517 Maple ave.

FOR EXCHANGE—AUTOS, PARTS, TIRES bought and sold. METZ, 921 S. Main. F1958.

MONEY TO LOAN—
Real Estate and Improvements.

AT 6 AND 7 PER CENT.
We make loans on Los Angeles and Suburban Real Estate, vacant or improved.
We loan our own funds and are prepared to do business promptly.
BUILDING LOANS A SPECIALTY.
BUILDING LOANS A SPECIALTY.
CHANDLER, GORE & CO., 503-4-5 Bradbury Bldg.,
F3121. Main 2715.

MONEY TO LOAN—
$75,000 TO LOAN AT CURRENT RATES ON REAL ESTATE LOCATED IN THE CITY OF LOS ANGELES. ANY AMOUNT FROM $2000 UP. PROMPT ATTENTION GIVEN TO ALL APPLICATIONS.
C. S. HOLMAN, 611-612 SECURITY BLDG. F3244; MAIN 5456.

SHORT TIME LOANS—MONEY SAME DAY. $50 to $2500, first or second mortgages or contracts, 1 to 12 months; money day you apply; no brokerage fee; my own funds. MY RATES THE LOWEST. Mortgages and trust deeds bought.
H. M. CORLETTE, 214 Security Bldg., corner Fifth and Spring. F2729; Main 296.

QUICK SHORT TIME LOANS, $50 TO $1500, 1 to 12 months, on first or second mortgages, contracts and interest in estates. Our own funds. Money day of application; lowest interest rates, no brokerage, title or escrow charges. We also buy mortgages, trust deeds and contracts. A. H. SECCOMBE, 603 Title Insurance Bldg., cor. Fifth and Spring. F3589, Main 3616.

TO LOAN—MONEY.
ANY AMOUNT.
ON CITY OR COUNTRY PROPERTY.
APPLY TO MR. KELLY, LOAN DEPT., ROBERT MARSH & CO., TRUST & SAVINGS BLDG., SIXTH AND SPRING.
HOME 10175. SECOND FLOOR. MAIN 504.

$200 TO $250,000 TO LOAN ON REAL ESTATE and other good securities at current rates.
M'CONNELL & IRVINE, 311-12 Douglas Bldg. Established 1886.

TO LOAN—PRIVATE MONEY, 5, 6, 7 PER cent., any sum you require. No delays. On city or country property, straight building loans a specialty. See TAYLOR, 439 Security Bldg., 5th and Spring.

$100,000 TO LOAN ON FIRST MORTGAGES on business, residence or country property. No commissions. WESTERN UNDERWRITING AND MORTGAGE CO., 418 Title Ins. Bldg. Main 2570, F5743.

TO LOAN—CITY AND COUNTRY.
$250,000 Mortgages.
$10,000 Trust Deeds.
S. R. HARNEST & COMPANY, 531 H. W. Hellman Bldg. A4757; Main 5555.

$1,000,000 TO LOAN ON REAL ESTATE AT 5, 6, 7 and 8 per cent. interest. Straight building loans our specialty. MATTHEWS & MATTHEWS, 229 Douglas Bldg., cor. Third and Spring.

TO LOAN—WE HAVE SPECIAL FUND FOR investment in good mortgages, loans up to $15,000. FARNSWORTH BROS., 215 Lissner Bldg. F1209, Main 1874.

MONEY TO LOAN—$50 and up on second mortgages, no brokerage fees. Contracts, trust deeds and mortgages bought. JOHNSON-FUSSELL CO., 326 Story Bldg. A5960. Bdwy. 2842.

TO LOAN — PRIVATE MONEY AT LOW rate of interest in sums from five hundred to ten thousand dollars, on vacant and income property. All we require is good security. See MR. CLARK, with EQUITY INVESTMENT CO., 824 Investment Bldg., 8th and Broadway. Main 1653; Home A1401.

A PRIVATE PARTY WISHES TO LOAN on new buildings in sums amounting from $3000 to $5000; give full description and location of property; must be in city. Address A, box 123, TIMES OFFICE.

PRIVATE MONEY, 6 AND 7 PER CENT. NO DELAY. ON CITY OR COUNTRY PROPERTY. STRAIGHT BUILDING LOANS. LOCKHART & SON, 721 H. W. HELLMAN BLDG. MAIN 4835, A4776.

MONEY LOANED ON REAL ESTATE mortgage security; contracts for sale of real estate, mortgages and trust deeds purchased. CHARLES LANTZ, Attorney, 408 Bullard Bldg.

TO LOAN—
$2000, 3 years, 7 per cent., city real estate.
RAMEY BROS., 716 Story Bldg. F2121.

MONEY TO LOAN—
Have $10,000, $20,000, $30,000 or $50,000 to loan on first mortgage security, city or country. See CHAS. I. BAXTER, 167-169 E. Colorado st., Pasadena, Cal.

TO LOAN—SUMS TO SUIT. SPECIALTY OF building loans. Prompt attention. Liberal appraisals. CLEVELAND & KING, 814 H. W. Hellman. A5372. Main 116.

LOANS—ANY AMOUNT, CITY, COUNTRY, contracts, mortgages, trust deeds bought. LEAVITT REALTY & INVESTMENT CO., 403 Union Oil Bldg.

TO LOAN — $300, $500, $700, $1000, $1500, $2000 and up on city and country. No delay if security satisfactory. Current rates. RAMEY BROS., 716 Story Bldg.

TO LOAN—I HAVE $50,000 TO PLACE IN sums of $10,000 up at current rates, city or country. O. P. CONAWAY, 424 Byrne Bldg. F1829; Main 2865.

MONEY LOANED — CONTRACTS AND mortgages bought. A. McCALL, 314 Bullard Block.

PRIVATE MONEY, NO RED TAPE, ANY amount, on good security. M. M. DAVISON & SON, 316-318 Trust Bldg., 6th & Spring.

MONEY TO LOAN — ON FIRST MORTgages. GEO. A. MURPHY, 407 Security Bldg.

HAROLD S. DALE—
High-grade Mortgages.
1111 Trust and Savings Bldg. F6202.

MONEY TO LOAN — CITY OR COUNTRY, in sums to suit; building loans a specialty. R. W. POINDEXTER, 409 Wilcox Bldg.

WILL BUY TRUST DEEDS, SECOND mortgages, real estate contracts. MR. SHRIVER. A8540.

FARNSWORTH BROS. MAKE LOANS ON real estate; building loans a specialty. 215 LISSNER BLDG. 524 S. Spring.

MONEY LOANED — CONTRACTS BOUGHT. Own funds. 629 SECURITY BLDG. 1 to 3.

TO LOAN — $900 TO $10,000 AT LOWEST rates. FRANK BAIERSKI, 203 Bryson Bldg.

JESSE MACCOMAS MAKES LOANS ON mortgages. 514 SECURITY. Main 5585. F2727.

MONEY TO LOAN—
Salary and Chattels.

MONEY LOANED SALARIED PEOPLE without security; notes, commercial paper and mortgages bought. Loans on listed stocks and bonds. TRADERS' EXCHANGE, 231 Bryson Bldg. Phone Broadway 5190; A5002.

2 PER CENT. PER MONTH LOANS CAN be had on diamonds, or will buy. See KERNER, 336 Byrne Bldg. M. 9192, F5270.

MONEY LOANED SALARIED PEOPLE; confidential. F. A. NEWTON, 708 O. T. Johnson Bldg.

SALARIED MEN AND WOMEN ACCOMmodated without delay or publicity. SOUTHERN CREDIT CO., 411 O. T. Johnson Bldg.

MONEY TO LOAN—
Salary and Chattels.

DO YOU NEED MONEY?
GET IT FROM US TODAY.
All we ask is that you own furniture, piano or other chattel property, then the money is yours.
Our new system of meeting the demand of the people is the most reliable, the best and safest yet devised. We act entirely as your agent; your promise to pay is our guarantee.
We will tell you just to the penny what the accommodation will cost you, and if satisfactory to you the understanding is perfect and you get the money.
All our transactions are made in a clear, straightforward manner. We are a new company in the field, loaning money in a new way.
Call on us for your next loan, get all your small bills together, get the money of us and have but one place to pay.
It makes no difference if you now owe another company, we will gladly advance the money to pay all your bills. Our offices are especially arranged for privacy and the convenience of our customers.
If inconvenient to call, write or phone and we will send our confidential agent to your residence to explain our terms.
PRIVATE LOAN & CREDIT CO.,
219 O. T. Johnson Bldg., N. E. Cor. 4th and Broadway, Phone 73249.

YOU WON'T MAKE A MISTAKE—
When you are in need of a little ready money on short notice, you won't make any mistake by coming to us and getting our terms first. You will find our rates the lowest in the city. Our specialty is loans from $10 to $200 on HOUSEHOLD FURNITURE, PIANOS, WAGONS AND LIVE STOCK. The security to remain in your possession. There is no need of asking your friends or relatives to help you when you can borrow from an old established company without any publicity and on such reasonable terms. Our offices are private, but if you are unable to call, send word to us by mail, or phone and we will send an agent to talk the matter over with you.
CENTRAL LOAN COMPANY,
509 SECURITY BLDG., FIFTH FLOOR. S. E. COR. FIFTH AND SPRING STS. PHONES—F4512, MAIN 4019.

MONEY ON YOUR PROMISE TO PAY.
INVESTIGATE OUR METHOD.
IT CAN'T BE BEAT.
DO YOU NEED CASH AT ONCE?
YOU CAN GET IT HERE.
NOTICE OUR EASY PAYMENTS.
You Get $15, pay 8 payments of ....$ 2.10
You Get $25, pay 8 payments of ....$ 5.10
You Get $50, pay 8 payments of ....$ 7.10
You Get $75, pay 8 payments of $10.50
The above payments include interest and principal; no other charges.
PRIVATE LOANS TO LADIES ON THEIR OWN SIGNATURES.
Mr. and Mrs. Housekeeper, get together all your small bills, let us pay them. Repay us in small payments as above quoted.
All that is required is that you own a piano, live stock or furniture.
Let us pay your storage or freight bill so that you can use your furniture.
QUICK, COURTEOUS, CONFIDENTIAL.
F1731. Phones Main 7837.
NEW YORK MUTUAL LOAN CO., R. E. St. Clair, Mgr.,
Eighth floor, Room 801, Title Insurance Bldg., N.E. corner Fifth and Spring.

A LOAN FROM US—
Saves Money.
If you want money on FURNITURE, PIANO, horses, wagons, live stock or other personal property, without giving up the possession or use of same,
BORROW FROM US AND SAVE MONEY.
Our plan gives you a definite amount to pay each month, including both principal and interest, and you know just where you stand at all times, and if you find that you can pay before the loan expires you will receive a substantial rebate on the total cost. In this way a loan can be paid off much quicker and cost much less than the customary loan providing for payment of interest only. The reputation we have firmly established with those who know us is
A SQUARE DEAL ALL THE TIME.
FIDELITY LOAN COMPANY,
629 Mason Bldg., 238 W. Fourth, cor. Fourth and Broadway. F3421, Broadway 5171.

BRITISH-AMERICAN LOAN CO.,
302 Security Bank Building.
THE BRITISH-AMERICAN LOAN CO.
LOANS MONEY TO EVERYBODY.
NO RED TAPE. NO DELAY.
If you have furniture, piano, horse and wagon, or any personal property, which remains in your possession, you are entitled to borrow from our QUICK LOAN DEPARTMENT. Come in and talk it over privately with Mr. Crawford, or phone and he will call. PHONES, SUNSET BDWY. 475. HOME F3360. Private Offices in the Security Bank Bldg., Suite 702, 7th floor, cor. Fifth and Spring sts.
BRITISH-AMERICAN LOAN CO.

DIAMONDS ARE SAFE LEFT WITH US—INTEREST 1 TO 2 PER CENT. MONTH.
No other charges.
KUSEL LOAN CO., Established 12 Years. Confidential. OUR REFERENCES ANY CITY BANK OR JEWELRY FIRM. DIAMONDS, REAL ESTATE, BONDS. DIAMONDS APPRAISED. NO WAITING. DIAMONDS, jewelry kept Citizens' National Bank deposit vault. F3208, Broadway 3225. 114-115 STIMSON BLDG., 3RD AND SPRING.

SALARY LOANS—SALARY LOANS—
New system. Lowest rates.
Loans made for 1, 2, 3 and 6 months.
Your friends or employer never know.
BROADWAY LOAN CO.,
311 Title Insurance Bldg., 5th and Spring sts. Office open 8 a.m. to 6 p.m. Monday and Saturday evenings until 8 p.m.

QUICK LOANS ON DIAMONDS, JEWELry, etc.; two per cent.; private office; business confidential; bank references. FRITCH-LAUGHLIN CO., 710 Grant Bldg., Fourth and Broadway. A2632.

MONEY LOANED SALARIED PEOPLE—And others, upon their own names; cheap rates, easy payments; confidential. D. H. TOLMAN, 430 Mason Bldg., Broadway and Fourth.

MONEY LOANED SALARIED PEOPLE without security; confidential; easy payments. 439 HENNE BLDG. Main 6654.

2 PER CENT. A MONTH, MONEY LOANED on diamonds at 2 per cent. a month. Room 412 O. T. JOHNSON BLDG., 4th and Bdwy.

MONEY WANTED—
Real Estate and Collaterals.

WANTED—MONEY.
$100 TO $100,000.
ON CITY OR COUNTRY PROPERTY.
VACANT OR IMPROVED.
APPLY TO MR. KELLY, LOAN DEPT., ROBERT MARSH & CO.,
Trust and Savings Bldg., Sixth and Spring. Phones: 10175; Main 5048.

WANTED—MONEY—R. W. POINDEXTER, 409 Wilcox Bldg., can invest your money safely. Loans made only on real estate, and after careful personal investigation. Highest bank references. If you have funds to invest, it will be to your advantage to call or write this office.

WANTED — A MANUFACTURING COMpany needs more money to take care of their growing business; need $12,000 to $15,000; will stand the fullest investigation; this is an unusual chance to join an old-established firm. Address W, box 460, TIMES BRANCH OFFICE.

WANTED — CORONA PROPERTY, $5000 first mortgage, value $15,000; security first-class, responsible party. Commission to agents.
R. E. ABBOTT, 501 Citizens Bank Bldg. A2853.

WANTED—$6000; FIRST MORTGAGE, ON high-class industrial property, corner, valued at $12,500; income $850 per year; this is gilt edge. BROADWAY REALTY COMPANY. 519 O. T. Johnson Bldg.

WANTED — WE HAVE GOOD SECOND trust deeds for sale or exchange for good building lots. See us. RAMEY BROTHERS, 716 Story Bldg. F2121.

WANTED — FROM PRIVATE PARTY, $600 for 6 months. Will pay 2 per cent. a month. Real estate security. 303 CITIZENS' NATIONAL BANK BLDG.

WANTED—$1000 FOR 3 YEARS ON ACREage worth $3500; will pay 8 per cent. Address W, box 477, TIMES BRANCH OFFICE.

WANTED — TO SELL $9000, FIRST MORTgage, well secured by real estate; will sell for $500 discount; act quickly. 302 CIT. NAT. BANK BLDG.

WANTED — $75,000 FOR 3 YEARS, 6½ PER cent. net, on fine large W. 7th st. corner. This is certainly a fine loan. Particulars, 612 H. W. HELLMAN BLDG.

WANTED — MONEY FOR FIRST MORTgage loans, 6, 7 and 8 per cent., gilt-edge security. Call at office. RAMEY BROTHERS, 716 Story Bldg. F2121; Main 9356.

WANTED—$1000 ON TWO 7-ROOM MODERN residences at 11th and Hill, on leased ground; rent $70 per month; insurance $3600; will pay 8 per cent. Phone SOUTH 2276, HOME 25328.

WANTED—$2500 FOR 3 YEARS, ON FINE residence, valued at $7000. Call or phone. Main 2825. A4292.
McDERMOTT-MITCHELL INVESTMENT CO., 708 Security Bldg.

WANTED — $2800, 3 YEARS, 8 PER CENT., on new, modern, 8-room house. A splendid loan. Principals only. MAIN 6547; F2206.

WANTED—$3500, 7 PER CENT., 3 YEARS, INterest quarterly, on 9-room modern residence; insurance $3800. PHONE SOUTH 1727.

WANTED—$3500, 7 PER CENT., 3 YEARS, interest quarterly, on 9-room modern residence; insurance $3800. Phone SOUTH 1727.

WANTED—MONEY—FIRST MORTGAGE, 7 per cent. Three years, in blocks from $300 to $3000. J. A. SMITH, Lomita, Cal.

WANTED — LOAN OF $25,000 ON FIRST-class security. Address P. O. BOX 283, Long Beach, Cal.

MONEY WANTED—
Real Estate and Collaterals.

WANTED—MONEY ON FIRST MORTGAGES. SOUND, SAFE INVESTMENTS.
$1600—3 years, 8 per cent., on lot 50x135, on Santa Monica avenue, near Pacific avenue, Hollywood; improved with modern 5-room bungalow, value $3200.
$1600—3 years, 8 per cent., on lot 40x120, on 50th st., between Main and Moneta ave.; improved with extra well-built 5-room modern bungalow; value $3500.
$1500—3 years, 8 per cent., on lot 45x125, on E. Sixth st., between Spence and Lorena sts., in Boyle Heights, improved with 5-room modern bungalow; valued at $3000.
$1700—3 years, 8 per cent., on lot 40x135, on W. 60th st., between Figueroa st. and Hoover st.; improved with 5-room modern bungalow; extra good finish and design; valued $3500.
$1700—3 years, 8 per cent., on lot 40x130, on 59th st., between Normandie and Raymond, improved with 5-room, modern bungalow; value $3500.
$2500—3 years, 8 per cent., on lot 60x150, on northwest corner of Clinton st. and Hobart boulevard, with fine story and half bungalow; value $5000. This is in the Wilshire district.
OUR MOTTO:
Conservatism, Honesty and Punctuality.
MATTHEWS & MATTHEWS,
The Leading Mortgage Brokers.
229 Douglas Bldg., cor. 3rd and Spring.

WANTED—
$1150 at 8, 5 rooms, modern, E. 27th, value $2500.
$1400 at 7, 5 rooms, new, W. 38th place, $3000.
$1600 at 8, 6 rooms, new, on W. 39th, $3750.
$1750 at 7, 6 rooms, new, Middleton Place, $3750.
$1800 at 8, 6 rooms, new, W. 51st Place, $4200.
$2250 at 7, frame flats, new, value $5500.
$7000 at 7, new apt. house, half block from Westlake Park, $17,500.
CHANDLER, GORE & CO.,
Home F3121. Main 2715.
503-4-5 Bradbury Bldg. Los Angeles.

MONEY WANTED—
$300—3 years, 8 per cent., house and lot, $1200.
$500—3 years, 8 per cent., house and lot, $1500.
$900—3 years, 7 per cent., house and lot, $2200.
$1100—3 years, 7 per cent., house and lot, $2750.
$1500—3 years, 7 per cent. and many other larger loans. We can loan your money for you.
M. M. DAVIDSON & SON, 316-318 Trust & Savings Bldg.

WANTED—CAN GIVE GILT-EDGE SECURity on first mortgage on your money at 7 to 8 per cent., if it be $500 or $25,000. We can handle your loans without cost to you, just as satisfactory as any bank. See MR. CLARK, with Equity Investment Company, suite 824 Investment Bldg., Eighth and Broadway. A1401 or Main 1653.

STOCKS AND BONDS—
And Mortgages.

6 PER CENT. BONDS WITH 100 PER cent. stock bonus. Semi-annual interest coupons have been paid promptly for two years. Call, write or wire for particulars. JAMES SHIELDS MURPHY, INC., Suite 230 Citizens' National Bank Bldg.

FOR SALE—ORIGINAL HOME BUILDERS of L. A. stock, now selling at $1.75. Will sell 200 shares at $1.25 for immediate cash. Address W, box 508, TIMES BRANCH OFFICE.

PERSONS OWNING STOCK IN SOUTHERN Telephone Electric Company, will find it to their interest to communicate with W. J. VALENTINE, Gaston Bldg., Dallas, Tex.

25 TO 400 L. A. INVESTMENT CO. $2.65
250 Home Builders $2.65
200 Western States Life (any part) .....Wanted
E. H. SCHIEK & CO., Brokers,
Main 4221. 603 I. W. Hellman. F3299.

WILL BUY OR SELL FOR YOU, LOCAL or foreign securities. Direct private wires. CLIFFORD E. NADAUD, 522 Chamber of Commerce Bldg.

ALL STOCKS AND BONDS BOUGHT AND sold. Call, write or wire for particulars. JAMES SHIELDS MURPHY, INC., Suite 230 Citizens National Bank Bldg.

FOR SALE—
Miscellaneous.

FOR SALE—LABORATORY APPARATUS, large-size Bausch & Lomb incubator, Bausch & Lomb sterilizing oven; Wright's opsonic incubator; Wright's water motor, opsonic centrifugal; medium-size Bausch & Lomb celloidin microtome; McIntosh projection apparatus, 25 amp. D. C. F3084.

FOR SALE—THERE IS NO EXCUSE FOR bad cooking. Get The Times New Cook Book. Now on sale. Price 25c; postage 5c extra.

FOR SALE — NEW AND SECOND-HAND carom and pocket-billiard tables, hand bowling alleys and accessories; bar fixtures of all kinds; easy payments. THE BRUNSWICK-BALKE-COLLENDER CO., 331-333 East Third st., L. A.

FOR SALE—SEVERAL CARLOADS RANCH tools, some finest money could buy. Why buy new? Save half. Windmills, tanks, pumps, engines. DEMMITT CO., yard, 816 Yale st. Phone Broadway 1964.

FOR SALE—1000 PRINTED CARDS OR 250 envelopes, letterheads, billheads, tickets, etc., $1; copperplate invitations or announcements, 25 for $2.
PANAMA PRINTING PLANT, 550 S. Spring.

FOR SALE—COOKING MADE EASY BY The Times New Cook Book. Now on sale. Price 25c; postage 5c extra.

FOR SALE—OFFICE DESK, RUGS, TYPEwriting desk, chairs, etc., for about ½ value of furniture. Daughter's illness causes selling. Call 318 CITIZENS' NATIONAL BANK BLDG. Broadway 3274.

FOR SALE — COMFORTABLE BUNGALOW located 1007 E. 41st st., will be sold at auction, Wednesday, December 4, 1 o'clock. Terms, $100 cash. Phone Owner, BROADWAY 486. A1028.

FOR SALE—ON TIME PAYMENTS, LACE curtains, portieres, couch covers, rugs, carpets and mattings and furniture, stoves and household goods. OVERELL'S, 700-708 South Main st. THE BIG STORE.

FOR SALE—OUR SPECIAL ROOF PAINT IS waterproof, fireproof, durable; mends any roofing; all colors; fully guaranteed. FIREPROOF STONE PAINT CO., 431 E. Seventh. A2925.

FOR SALE—DIAMOND ABOUT ONE CArat, perfect blue-white, cost $200; will sell for $120; also fine 2-carat in heavy mounting. Telephone F4461.

FOR SALE—SOLAR PRINTS, 15c.; BROmides, 35c; convexing, 5c; frames, finishing. CHICAGO COPY CO., 1021 Golden Gate ave., San Francisco.

FOR SALE—"SCOTT'S ASPHALTUM ROOF paints," 50c gallon; 5-gallon cans, $2. "SCOTT, THE ROOFER," 1702 S. Main. Home 23898, South 377.

FOR SALE — A FEW UNCLAIMED SUITS at half price. Alterations free. HOUSE OF BAIR, The Big Tailors, 5th floor, 315 S. Broadway.

FOR SALE—A COUNTRY PAPER ROUTE for $700, that will pay an income of $70 per month. Address J. B. SNYDER, care Times Office.

FOR SALE — BARGAINS IN KODAKS AND cameras. We buy and sell anything in the photograph line. Expert kodak finishing. CAL. CAMERA EXCHANGE, 325½ S. Spring.

FOR SALE—OR RENT—INVALID WHEEL chairs, physician's, nurses, hospital and sanatorium supplies. PROFESSIONAL SUPPLY CO., 415 W. Fifth. Tel. F8132.

AERONAUTIC MOTORS, 60-HORSE-POWER, new, twelve French propellors. Sell cheap. Give purchaser aeroplane complete. Address 4548 MELBOURNE AVE.

FOR SALE—PLANTS ALL KINDS, VEGEtable plants for sale year around. It's our business. Keep this for reference. L. C. JOHNSON, Willowbrook.

FOR SALE—ANGELDALE SCALE, SHOW cases, cash register, cheese cutter, coffee mill, refrigerator, cheap. 3546 WESTERN AVE.

FOR SALE—OFFICE DESKS, CHAIRS, safe, and office fixture. Must be sold Saturday morning. See PATTERSON, 516 S. Hill st.

FOR SALE—FULL DRESS SUITS, ALMOST brand new, cost $60, for $10. 254 S. MAIN ST.

FOR SALE—
"DO NOT PLASTER, USE BEAVER BOARD." Inquire MONTGOMERY & MULLIN LUMBER CO., 5th and San Pedro. L. A.

FOR SALE—CEMENT MACHINES, WHOLE outfit for making artificial stone building blocks. See them at 327 BAUCHET ST.

FOR SALE — SECOND HAND HUMphreys automatic water heater. Phone BUSH. West 2692. Main 25.

FOR SALE—ONE OAK PRINCESS DRESser, $10; one large tailor's table. Make offer. F7684. MRS. CHAMBERS.

FOR SALE—A FEW VERY FINE NAVAJO Indian rugs. Very cheap. E. W. KIMBALL, 2285 W. 28th st.

FOR SALE—KINDLING WOOD, LARGE truck load, $2, delivered. Phone BOYLE 7; HOME 41128.

FOR SALE—WARDROBE TRUNK, NEARly new; bargain. See it at 241 E. FIFTH STREET.

FOR SALE—ABOUT 150 TONS APRICOT shells at a bargain. Good fuel. Make offer. Phone BOYLE 7; HOME 41128.

FOR SALE—STANDARD MAKE UPRIGHT piano, $125. 215 W. NINTH, between Broadway and Hill.

FOR SALE—SECOND-HAND FIRE-PROOF safe, cheap. ANDERSON, 394 S. Los Angeles st.

FOR SALE—
Furniture.

FOR SALE—GENUINE BARGAINS IN FURniture. No such values in the city. All goods brand new and will be delivered to any part of city. Come early.
$1.00—Chair ....[illegible]
$1.50—Bowl and pitcher ....[illegible]
$7.00—Air-tight heater ....[illegible]
$3.00—Carpet sweeper ....[illegible]
$4.50—Art square ....[illegible]
$5.00—Kitchen cabinet ....[illegible]
$6.00—Leather seat rocker ....[illegible]
$8.50—Felt mattress, roll edge ....[illegible]
$10.00—Morris chair ....[illegible]
$12.00—Easel mirror ....[illegible]
$15.00—Library case, glass doors ....[illegible]
$20.00—Leather couch ....[illegible]
$22.00—Sideboard ....[illegible]
$27.50—Parlor suite, [illegible] ....[illegible]
$32.50—Mantel folding bed ....[illegible]
OVERELL'S, 700-708 S. Main st.

FOR SALE — TODAY, NEW LOT OF used desks, chairs, etc. These will go fast. Roll-top desks, $16 up. Tables, all sizes, [illegible] up. Revolving arm chairs, [illegible] up. L. A. DESK CO., 117-19 S. Broadway.

FOR SALE — FURNITURE, 5-ROOM COTtage; rent $22; lease; mahogany, oak furniture, piano, house like new. [illegible] city. 718 W. 12TH, between Figueroa and Trenton.

FOR SALE — ENTIRE FURNISHINGS OF 7-room flat, including piano, at auction on the premises, Saturday, [illegible] ST. Take Loop car. England, [illegible]

FOR SALE—FURNITURE OF 4-ROOM COTtage, practically new, privilege of renting cottage. Call Sunday at 900 AGATHA ST.

FOR SALE—4 ROOMS OF NEW FURNIture, cheap. Bungalow for rent, [illegible] close in. No dealers. PHONE [illegible]

FOR SALE—FURNITURE 5-ROOM [illegible] Good furniture; lease. Must sell. [illegible] 10TH ST.

FOR SALE—FURNITURE OF 4-ROOM [illegible] per flat, rent $25. Apply [illegible] S. FLOWER.

THINGS ON WHEELS—
All Sorts.

Automobiles.

WANTED — 4-PASSENGER FORD, [illegible] 1912 model. Give clear corner lot, [illegible] Imperial. 213 STIMSON BLDG.

WANT GOOD FOUR OR FIVE-PASSENGER auto, will give lumber or lumber company stocks. Address A, box 131, TIMES OFFICE.

AUTOS, PARTS, ENGINES, TIRES [illegible] sold, exchanged. METZ, 921 S. Main. [illegible]

FOR SALE — 1912 CARTERCAR COUPE has been driven but a few hundred miles; impossible to detect this wear; [illegible] guaranteed by us the same as a new car for a period of one year; will [illegible] car for cash. To see it is to want it. VANCE-CANAVAN MOTOR CO., 1128 S. Olive st. Phones: Bdwy. 1918, [illegible]

$425 — E.M.F., 5-PASSENGER, GOOD CONDITION AND FULLY EQUIPPED; [illegible] ALMOST NEW. DON'T LOSE ANY TIME IN COMING DOWN WITH THE [illegible] AS IT WILL GO QUICK. NATIONAL MOTOR CAR CO., 1130 S. OLIVE ST. [illegible] F4353. MAIN 3329.

FOR SALE — I HAVE A LATE MODEL 4-cylinder, 30-h.p., 5-passenger Auburn that has just been thoroughly and completely overhauled and is in the very best of condition. Will sell very cheap to [illegible] W. H. SMITH, 1026 S. Olive st. [illegible] F3635.

FOR SALE — A 1912 STUDEBAKER [illegible] Has been run about 3 months; [illegible] oughly overhauled and is [illegible] condition. Will sell very low for [illegible] KINS-SPEERS MOTOR CO., [illegible] Main 1691, F3835.

FOR EXCHANGE — A BABCOCK ELECtric Victoria, in first-class condition, [illegible] exide batteries, and motor just [illegible] tires and varnish like new; will [illegible] for Oriental rugs or fixtures. VANCE-CANAVAN MOTOR CO., 1132-28 S. Olive. Bdwy. 1918. Home [illegible]

FOR SALE—ELECTRIC AUTOMOBILE Waverly Electric Coupe; outside and [illegible] driver; first-class order; [illegible] tirely new exide batteries. Price [illegible] dress owner, 274 29TH ST., Oakland, Cal.

FOR SALE—OR TRADE—
McFARLAN SIX.
Four-passenger runabout, almost [illegible] fect running condition, guaranteed. [illegible] once. HAPP AUTO SERVICE GARAGE, [illegible] South Broadway.

FOR HIRE—NEW AUTOMOBILES [illegible] sters and touring cars, with or without driver, by hour or day; special rates by the month. Garage, 824 S. BROADWAY [illegible] 4727; F3623.

FOR SALE — 30-H.P. MITCHELL [illegible] ster; first-class condition; good [illegible] onstrate anywhere; $350 cash. [illegible] money. Owner. Address W, box [illegible] BRANCH OFFICE.

I WANT A RUNABOUT OR SMALL TOURing car, not older than 1910 model [illegible] trade clear Florida orange land, [illegible] cash. White Steamer considered. [illegible] 922, RIVERSIDE, CAL.

FOR SALE — BY OWNER, LATE MODEL 5-passenger, fore-door, center control [illegible] h.p. auto, good as new and in [illegible] condition; fully equipped. Will [illegible] Call Saturday and Sunday. [illegible]

FOR HIRE — NEW 5-PASSENGER [illegible] door touring car and driver; [illegible] or rates by week or month. [illegible] CO., 1217 South Flower. Phone [illegible]

FOR EXCHANGE — EQUITIES IN [illegible] brand-new bungalows in Huntington [illegible] for automobile of not less than [illegible] W. G. BOLES, Main 7478, F2214.

FOR SALE—A GOOD ROADSTER [illegible] sell before Sunday, as I need [illegible] no reasonable offer refused. See [illegible] SON, at 210 W. Pico.

FOR SALE—MITCHELL, 5-PASSENGER [illegible] model, 30-35-horse-power, fully equipped [illegible] of condition; price $750. 304 S. [illegible] ST., Pasadena. Phone Fair Oaks [illegible]

WANTED—AUTOMOBILE; HUPP, [illegible] Flanders, 4 or 5-passenger; not [illegible] 1910; give lowest cash price. Address [illegible] 482, Azusa, Cal.

FOR SALE—CADILLAC, [illegible] fore-door, oversize tires and [illegible] shape, fully equipped, at an [illegible] 963 S. MAIN.

WANTED—FORD CAR OF ANY [illegible] tion for cash. Must have [illegible] delivery wagon, no agents. Address [illegible] 849, TIMES BRANCH OFFICE.

FOR SALE—WALKER PORTABLE [illegible] in A-1 condition, rear of [illegible] See DON JOHNSON, Maxwell [illegible] and Olive.

FOR SALE—STODDARD ROADSTER, [illegible] ly equipped, new tires and [illegible] dition, very classy and at a [illegible] MAIN.

FOR SALE — BUICK 35, WITH [illegible] and equipment; all tires [illegible] in best of shape. 963 S. MAIN.

$125 CASH BUYS LIGHT TOURING [illegible] Hurry up. 2025 W. PICO ST.

FOR SALE—OR EXCHANGE—[illegible] touring car, 1911 model, [illegible] Also Buick car. J. N. HARPER, [illegible] mosa ave., Hollywood. Phone [illegible]

STUDEBAKER COUPE, 1912, [illegible] new; electric lights and [illegible] biggest bargain in L. A. [illegible] S. OLIVE ST.

FOR SALE — ELMORE 4-PASSENGER [illegible] equipped and in fine condition; [illegible] a good car cheap, call and [illegible] VANCE-CANAVAN CO., 1128 S. [illegible]

FOR EXCHANGE — 1912 OVERLAND [illegible] horse, automobile, excellent [illegible] best $1000 clear lot or grocery, [illegible] cash. Phone BROADWAY [illegible]

FOR SALE—CHEAP, A NICE [illegible] runabout, only run four [illegible] take part cash and terms or [illegible] seen at 352 W. C st., Colton.

WANTED — AUTOMOBILE, [illegible] passenger, 1911 or 1912 model, [illegible] for citrus stock, delivery; [illegible] dress VY, box 299, TIMES OFFICE.

FOR SALE—
Slightly used auto tires, [illegible] All sizes and kinds. HEALEY-[illegible] 104-106 N. Los Angeles st.

FOR SALE—CHEAP, TWO [illegible] trucks; or will trade one for a [illegible] bout. 210 SEVERANCE [illegible] Broadway 734.

FOR SALE — CHEAP, [illegible] Streak with $300 worth of [illegible] Owner leaving city. PHONE [illegible]

WANTED — 5-PASSENGER [illegible] Give price. Address A, box [illegible] OFFICE.

FOR SALE—CHEAP, ONE RED [illegible] capacity, in good condition, [illegible] 822 MAPLE AVE.

FOR SALE—4-CYLINDER FORD [illegible] repairs, $125 buys it. OLIVE [illegible] BROKERS, 807 S. Olive.

WANTED—AUTO REPAIR [illegible] lathe work. Only 25c [illegible] guaranteed. MAIN 6642 or [illegible]

FOR SALE—OR EXCHANGE [illegible] 30, fine condition, cash or [illegible] dress A, box 56, TIMES OFFICE.

FOR HIRE—5-PASSENGER [illegible] with or without driver, [illegible] 23750.

FOR SALE — 1912 BUICK, [illegible] ped and just like new [illegible] 963 S. MAIN.

$1.50, SMALL PRACTICAL [illegible] lisers; $1 spark plugs, [illegible] VANDERPOOL'S, 812 S. Main.

BUY AT VANDERPOOL'S, [illegible] tires and supplies; cut [illegible] 812 S. SPRING. Phone [illegible]

WANTED—1912 5-PASS. AUTO, [illegible] slightly used, for cash; [illegible] or call C. C. BUSSINGER, [illegible]

WILL SELL BUSINESS [illegible] feet, and take Ford car [illegible] CENTRAL AVE. South [illegible]

Classified Liners.

THINGS ON WHEELS—
All Sorts.

Automobiles.

FOR SALE—MUST SACRIFICE FOR CASH 1912 Halliday, 7-passenger, fully equipped, top, glass front, speedometer, and presto; this is not new car but has been slightly used; we have painted it and had it painted, so it would be hard to tell it from new car; it is fore-door, up to date in every way; we can make terms on this car if necessary; we give our personal guarantee for one year from date of delivery. VANCE-CANAVAN MOTOR CO., 1124-1128 S. Olive st.

FOR SALE—1911, 7-passenger, equipped with top, glass, speedometer, presto, just overhauled and repainted; this is a powerful car for family or rent service; we will guarantee this car for a period of six months from date of delivery; will sell cheap for cash; might consider terms to responsible party. VANCE-CANAVAN MOTOR CO., 1128 S. Olive st.

HAVE IN STOCK A FEW REBUILT 1910 and 1911 Cadillac cars, any one of which is a good purchase for the man who is looking for a thoroughly reliable car at a moderate price; we guarantee our rebuilt cars. DON LEE, Cadillac Motor Co., Twelfth and Main.

FOR SALE—A GREAT BARGAIN; WOODS ELECTRIC VICTORIA AUTO, IN THE BEST OF CONDITION. COST $2200. OWNER GOING AWAY, AND MUST SELL AT ONCE. WILL TAKE $600. CALL AT [illegible] APARTMENTS, VENICE. C. E.

FOR SALE—1912 5-PASS. HALLIDAY, FULLY equipped, overhauled and repainted, guaranteed for one year; this car has been run few hundred miles and will sell for cash. VANCE-CANAVAN MOTOR CO., 1128 S. Olive.

FOR SALE — LIGHT DELIVERY CAR with new top, recently overhauled, in good condition. This is a snap for some one to pick up a real bargain. Price $175. Address HOME PHONE 14608.

FOR SALE — CADILLAC, 5-PASSENGER, run but little; fine top, seat covers; glass front, full set of tools, speedometer. Has bought Pope-Hartford. POPE AGENCY, 10th and Olive.

FOR SALE—7-PASSENGER POPE-HARTFORD, in first-class shape, top, glass front, seat cover. A bargain for cash; inquire A. MACHRIS, 1350 W. Washington.

FOR SALE — ONE ELECTRIC WAVERLY with new Exide batteries; car guaranteed; will make a sacrifice for cash. See it and make an offer, at VANCE-CANAVAN MOTOR CO., 1124-1128 S. Olive st.

FOR SALE—ONE AND HALF-TON REO truck, double chain drive, wood block tires and cheaply replaced.) Will guarantee every part of machine, including tires, for six months. $675. ROEPKE AUTO-TIRE WORKS, 116 East Ninth st.

FOR RENT—BEAUTIFUL CEMENT FLOOR garage, 720 S. ALVARADO. Reasonable.

TIRES, SLIGHTLY USED, ALL SIZES. [illegible] 1450 CENTRAL AVE. Tel. 20166.

FOR HIRE — LIGHT DELIVERY CAR by the month. PHONE 23750.

Motorcycles.

CLEARANCE SALE—Motorcycles and bicycles; motorcycles, $[illegible] down; bicycles, $5 down; small weekly payments.

Indian, 1912, Twin	$150
[illegible], 1912	$165
[illegible], 1912	$150
[illegible], 1910, Twin	$95
[illegible] Flanders, 1912	$100
Harley-Davidson, 1912	$150
[illegible] Standard	$35
[illegible], 1911, Twin	$60

Bicycles, $[illegible] and up. Buy now and save money at CUPPER'S, 921 S. Main.

FOR SALE—CHEAP. TWIN-CYLINDER [illegible] with tandem attachment, run less than [illegible] miles. Owner going East. 334 E. [illegible] st.

FOR SALE—4-H.P. TWIN EXCELSIOR MOTORCYCLE, free engine, clutch, prestolite and horn, in first-class condition; $165. 215 W. [illegible] st., Alhambra, Cal.

WILL BUY EQUITY IN LATE MODEL motorcycle if you must sell. I have money. Call at MOIR GRADING CAMP, La [illegible], on Senator Flint ranch.

Bicycles and Invalid Chairs.

EASY PAYMENTS GIVEN YOU ON BICYCLES. Call or write for catalogue and prices. F. M. JONES, 100 Jones Bldg., 324 Spring st., Los Angeles, Cal.

Buggies, Phaetons and Runabouts.

WANTED—TO PURCHASE GOOD, STRONG top buggy. Phone MAIN 3522 F. J.

Wagons and Carts.

FOR SALE—NEARLY NEW RACINE WAGON, [illegible] and ¾ axle, 3-foot, 6-inch bed, brake, tongue and shafts. Make bid. [illegible] LARSON, 965 Kingsley Drive. Telephone [illegible].

FOR SALE—SPRING WAGON AND HARNESS, A 1 order; will sell very cheap if taken at once. 127 E. 35TH ST.

FOR SALE—1 SECOND-HAND DELIVERY wagon, at 772 CLANTON.

FOR SALE—
Agricultural Implements and Vehicles.

[illegible] SEND PLOWS, 30 PER CENT. OFF [illegible] days at SCOTTY'S PLACE, 155 S. [illegible] st.

LIVE STOCK FOR SALE—
Horses, Mules, Cattle, etc.

FOR SALE—ONE NICE TEAM OF JET black mares, weight 2320 lbs., 4 and 7 years old; broke single and double, and [illegible] some good work horses, weight from 1100 to 1450 lbs.; one very fast pacing mare, 7 years old; this horse can pace a [illegible] and is afraid of nothing. Call at [illegible] SAN PEDRO ST.

FOR SALE—LARGE BLACK HORSE, 4 years old, fine worker and sound; price [illegible] worth $200; also mare mule, 8 years old, fine worker, price $160, at GOLDEN [illegible] STABLES, Aliso st.

FOR SALE—IMMEDIATELY, ONE YOUNG [illegible] bull for breeding purposes; guaranteed, [illegible] 900 lbs. SOUTH 35, PARTY M.

FOR SALE—BAY TEAM. ONLY 5 YEARS old. Well broke; weight 1100 lbs. each. Also [illegible] wagon, double harness. Will sell [illegible]. Phone 21067. 924 WEST 17TH.

FOR SALE—A SMALL TEAM OF GRAY [illegible] weighing 1800 lbs.; work single and double; will separate. Bargain. Call 1214 E. [illegible] st.

FOR SALE — HORSE, TOP BUGGY AND harness, a bargain if taken at once; $60 [illegible] less than cost; good condition. 123 BABCOCK ST.

FOR SALE—MARE AND HORSE, TRUE [illegible], double or single, gentle, good saddle; $[illegible] for the team; will separate. 137 [illegible] ST.

FOR SALE — CHEAP, 4 GOOD STRAIGHT [illegible] horses, with harness, and 1½-ton [illegible] wagon, strong buggy; no use for them. [illegible] 37TH ST.

FOR SALE — 5 GALLON JERSEY COW. Will exchange for smaller milker. [illegible] EAST 7TH ST. Phone Main 4118.

FOR SALE — JERSEY GUERNSEY COW, [illegible] selling 90c of milk per day. Price [illegible]. 69 W. 53RD ST. Phone 26404.

FOR SALE—900-LB. MARE, WORKS ANY [illegible], sound, gentle, $50. 1750 W. WASHINGTON.

FOR SALE — JERSEY GUERNSEY COW, [illegible] selling 90c of milk per day. Price [illegible]. 69 W. 53RD ST. Phone 26404.

FOR SALE—JERSEY COW AND CALF, $55. Phone Main 4118. Call 709 EAST 7TH ST.

FOR SALE—HORSE, GOOD INDIAN PONY, [illegible] old, and buggy harness, cheap. [illegible] MAILHAN, Carline ave., Willowbrook, Calif.

FOR SALE — HORSES SOLD CHEAP. 3713 [illegible] PARK AVE. Call at stable.

LIVE STOCK FOR SALE—
Poultry, Birds, Dogs, Cats, etc.

FOR SALE—FAULTLESS HOUDANS; THIS [illegible] has egg bred from trapnests, records [illegible] April, 1890; I have bred them twenty-one years for great layers and twelve years for [illegible] chalk white eggs; these fowls are [illegible] hardy, have neither down nor wattles and are the best of all winter layers in open front coops; Faultless strain have won every blue ribbon at New York, Boston, Chicago and Philadelphia shows [illegible] six years; eggs and stock sold on [illegible]; send 10 cents for the largest illustrated catalogue ever issued; it tells you how to breed these fowls, which average 250 eggs a year apiece. It tells you how to net $[illegible] a year from 100 hens. E. F. MACAVOY, [illegible] Houdans Club, Cambridge, N. Y.

FOR SALE — THOROUGHBRED POULTRY, all varieties. Don't fail to visit our exhibit if you want quality. Special bargains in reliable breeders on hand every day. Baby chicks, hatching eggs, foods, supplies. Headquarters. THE POULTRY BREEDERS' ASSOCIATION, 640 South Main st. E. Davis, Manager.

FOR SALE—OR TRADE—34 GRAY GEESE [illegible] ducks for live stock. Phone SOUTH [illegible] PARTY M, ring 5.

FOR SALE — HOMER PIGEONS, FINE [illegible] stock, 15 pairs, $10 or exchange. [illegible] TEMPLE ST. Main 3673.

FOR SALE — THREE 120-EGG SUCCESS incubators, used one year; also three Philo brooders; all for $25. At 3473 EAGLE ST.

FOR SALE—200 YOUNG LAYING HENS, White Leghorns, will let go reasonable. Call 1214 E. 34TH ST.

FOR SALE—ANGORA BUCK, REGISTERED, 3 years old, $100; 3 young bucks, $25 each; mated. MRS. A. C. SHERMAN, Falcon, Nev.

Dogs of All Kinds.

FOR SALE—PEDIGREED COCKER SPANIEL puppies. From prize-winners at dog show. Fine Christmas gifts. Prices $10 to $25. W. G. DREW, San Marino Court, San Gabriel. Home Phone Alhambra 493. Monrovia car to Palmas Station.

FOR SALE—FOX TERRIERS, JUST NEWLY arrived; gems; poodle pups, Bostons, spaniels, small Spitz puppies; fine canaries. 629 W. SIXTH ST.

LIVE STOCK WANTED—

WANTED — BEST PRICES PAID FOR calves, beef cows and bulls. FROEHLICH & BACK, 1343 Girard st. Tel. South 5096; Home 25431; Broadway 3818.

WANTED — HIGHEST PRICE PAID FOR calves, beef cows. HANNON BROS., 1652 E. 36th. 25635; South 3291.

ATTORNEYS—
and Counselors.

FREE ADVICE AND CONSULTATION. E. HARDESTY, Attorney-at-Law. 529 Higgins Bldg., Second and Main. Ascertain your rights; secure your interests; safeguard your property.

PROMPT ATTENTION, OLD ACCOUNTS. ROBERTS, 508 Mason Bldg. Main 3065. F7036.

ASSAYERS—
and Assaying.

R. A. PEREZ, ASSAYER, CHEMIST AND metallurgist; highest references. Established 1895. 120 N. MAIN ST.

BOILERS—
and Boilermakers.

L. A. BOILER WORKS, MFRS. OF BOILERS and tanks. Special attention to repair work. Redondo st. PHONE E. 2356; A1839.

BOOKS—

MORE COMPLETE THAN ANY PREVIOUS issue. The Times New Cook Book. Now on sale. Price 25c, postage 5c extra.

BIGGER AND BETTER THAN EVER. Times Cook Book. Now on sale. Price 25c; postage 5c extra.

SPLENDID RECIPES FOR PIES, PUDDINGS, pastry and candy in The Times New Cook Book. Now on sale. Price 25c; postage 5c extra.

DETECTIVES—
and Detective Agencies.

CALIFORNIA DETECTIVE AND COLLECTION Agency, 322 HIGGINS BLDG. F6618.

DRESSMAKING—
and Dressmakers.

ARTISTIC GOWNS, JUST LOCATED; terms moderate; city references. ENGLISH & ADAMS, 1233 W. Seventh.

EDUCATIONAL—
Schools and Colleges.

LEARN TO COOK. RECIPES BY FAMOUS chefs to be found in The Times New Cook Book can readily be mastered. Now on sale. Price 25c; postage 5c extra.

WANTED — PRIVATE STUDENTS WHO are backward with their studies; reasonable terms; will go to the residence. Address W, box 419, TIMES BRANCH OFFICE.

GERMAN LADY WISHES TO TEACH German. Address W, box 416, TIMES BRANCH OFFICE.

HAIRDRESSERS—
Manicurists and Chiropodists.

QUALITY HAIR GOODS. SEE US LAST. Hairdressing, manicuring, facial, 25c; shampoo, 25c; bleaching, dyeing, electrolysis. FLORENTINE, 227 Mercantile Place, near Broadway.

MASSAGE—
and Other Baths.

MISS JORDAN — MANICURING, FACIAL and scalp treatment. 533 S. BROADWAY, room 6.

FACIAL AND SCALP TREATMENTS. MISS HILL, 708 CROCKER ST.

MODELS—
and Model Makers.

MODELS, PERFECTING, NOVELTIES, mfg., etc. CAPITOL MACHINE AND MODEL WORKS, 1259 S. Main.

MODELS AND SPECIAL MACHINERY built to order. NATIONAL MACHINE WORKS, 614 N. Main.

MACHINERY—
and Mechanical Arts.

FOR SALE — ONE 25 H.P. FAIRBANKS-Morse gas engine, all complete. Nearly new, ready to operate. Also sundry contractor's material, tools, wagons, Fresnos, dump wagons and various articles that go with grading outfits. Apply 535 MERCHANTS TRUST BLDG.

EASTWOOD & PATTERSON— Millwrights. First-class work guaranteed. 216-218 WINSTON ST. Home F2943; Sunset Main 8532. Residence phone, Hollywood 907.

MINING—

JAS. IRVING & CO., GOLD REFINERS and assayers. Cash for bullion and ores. Prompt returns. 107 N. Spring. Phone A2371.

ACME ASSAY OFFICE, 108 N. SPRING. Gold, 75c. Gold, silver, $1.00, and copper, $1.25, and lead, $1.50.

WANTED—ASSESSMENT WORK IN ARIZONA or California. Phone WILSHIRE 1515.

HEDGES TEACHES ASSAYING AND CYANIDING. 108 N. Spring.

MUSICAL INSTRUMENTS—
For Sale, Exchange or Wanted.

FOR SALE—$1150, PARLOR GRAND USED 3 months at a sacrifice by pupil of Herr Becker, illness cause for selling. Phone SOUTH 4085 or call 1604 E. 36th st. Take Hooper car.

FOR SALE—MY $350 CABINET GRAND PIANO, beautiful case, $175, $5 down, $5 month. Big discount for cash. Must sell today. 215 W. NINTH, between Broadway and Hill.

TO LET — $2.50, BEAUTIFUL NEW UPright piano. 633 S. UNION. Phone Wilshire 451.

TO LET—NEW PLAYER PIANO WITH large assortment of music. THE STARR PIANO COMPANY, 628-630-632 S. Hill st.

FOR SALE — CHRISTMAS BARGAINS, child's ¾ size violin, $10. One full size, $20. 707 W. 18TH ST.

FOR SALE—HIGH GRADE PIANO, $250. 1330 W. WASHINGTON. West 2946 or 20291.

PATENTS—
and Patent Agents.

PATENTS THAT PROTECT ARE PROcured through us. Send for free booklet on patents. PACIFIC COAST PATENT AGENCY, INC., 201-204 Stockton Savings and Loan Bldg., Stockton, Cal.

MARSHALL TILDEN, PATENT ATTORney, local and Washington offices, patent book free, patents of merit financed. Eighth and Broadway. 520 L. A. INVESTMENT BLDG.

PATENTS AND TRADEMARKS ALL COUNtries. A. H. LIDDERS. Patent Lawyer and Solicitor. 210 Am. Bank Bldg., Second and Spring.

PIONEER PATENT AGENCY, HAZARD & STRAUSE, patent cases. Citizens' Bank Bldg. PATENT BOOK FREE.

G. E. HARPHAM GETS PATENTS, INVENtions financed, patent litigation; 25 years' experience. 408 PACIFIC ELECTRIC BLDG.

CASSELL SEVERANCE, PATENT LAWYER & Solicitor; long experience at Wash., D. C. 1017 Trust & Savings Bldg. A4532. M. 4377.

J. S. ZERBE, 518-22 STORY BLDG. PATents procured everywhere; 43 years' experience. F3015; MAIN 2913.

NO PATENT, NO PAY, S. G. WELLS, 1009 Bdwy. Central Bldg. 424 S. Bdwy. A3287.

NURSES—
With Experience.

WANTED — POSITION BY PRACTICAL nurse, confinement cases a specialty, $1.50 per day. 124 W. PICO. Phone 21561.

LOST, FOUND, STRAYED—
And Stolen.

LOST—BROWN HAND SATCHEL ON NOV. 25, between Chapman ranch and Fullerton, or Fullerton and Whittier, containing broadcloth dress and other wearing apparel. Notify CHAPMAN BROS., 417 Consolidated Realty Bldg. Reward.

LOST—OUT OF AUTOMOBILE, SOMEwhere between Pomona and Puente, Monday morning, a black ostrich boa. Finder kindly return same to or notify N. L. SHELDON, care C. H. Baker, 639 S. Broadway, and receive reward.

LOST—ABOUT TWO WEEKS AGO, A GOLD chain and Elk's Tooth engraved on Elk charm, E. F. C. The other side B.P.O.E. No. Lodge 59. About the premises 745-743 Union ave. S. If finder will call at 743 will receive liberal reward.

LOST—OR EXCHANGED AT 30TH ST. CENtral ave., Tuesday, 26, one satchel containing lady's underwear; gent left in place satchel with 3 chickens, fruit, Tribune paper. Write to MRS. CORDEAU, 3916 Normandie ave., to correct mistake.

STRAYED—ONE BROWN MULE, WEIGHT 1050 lbs., one black mule, weight 1150 lbs. Return to Cor. South 6th st. and San Bernardino Road, Alhambra or call up HOME 221, Alhambra or L. A. Bullis, Alhambra.

LOST—GRAYISH BLACK AND TAN AIREdale from 1421 North Wilson ave., South Pasadena. Liberal reward if returned to above address or to W. L. VALENTINE, 710 O. T. Johnson Bldg., Los Angeles.

LOST—WRONG BABY CARRIAGE TAKEN from 5:15 San Gabriel car, Thanksgiving afternoon. Party with whom exchange was made telephone 1726 ALHAMBRA or write Chas. E. Games, Alhambra.

LOST—WEDNESDAY MORNING IN PAcific Electric waiting-room, lady's alligator purse, containing 2 coin purses and articles of smaller value. Finder return to 3793 S. VERMONT. $5 reward.

LOST— OVERCOAT, SILK FACING. Will the gentleman who received it by mistake Thursday evening, November 21 at Cafe Richelieu, kindly phone B4692 or leave same with management.

LOST—AT VENICE, THURSDAY; KNIGHTS Templar charm; black and red on one side; black and white enamel on other side. Return to J. C. R., 1251 S. FIGUEROA ST., Los Angeles, and receive reward.

LOST—PEARL AND DIAMOND BROOCH, platinum face; Harvard blvd., between 16th and Washington, Washington car or Burlington and Washington. Liberal reward. 1677 HARVARD BLVD.

LOST—THURSDAY EVENING ON HOLLYwood car, between Second and Fourth sts., child's overcoat. Please call Home phone 59152 or Broadway 2170 and receive reward.

LOST—LADY'S LARGE BLACK SHAWL, on Pasadena Short Line, about 4 p.m. Friday. Return for reward. Phone Pasadena COLORADO 1406.

LOST — LADIES' DIAMOND RING ON Thanksgiving Day, between the Sisters' Hospital and 6th and Hill. A reward. Phone MAIN 4782.

LOST — BOSTON BULL PUP IN WESTlake Park. License number 1094. Return to owner and receive reward. 52746. 225 S. OCCIDENTAL BLVD.

LOST—A BUNCH OF KEYS WEDNESDAY night about 9th and Main st. Finder please return to 533 TITLE INS. BLDG. and receive payment for trouble.

LOST—IF PARTY WHO FOUND RED leather memo book Thursday, Nov. 28, will take the same to MR. CLOTHIER, 709 P. E. Bldg., he will receive a reward.

LOST—DOUBLE BAR GOLD PIN, HEIRloom. Return to 531 MASON BLDG., for reward.

LOST—GOLD FOB INITIALS F. R. A. REward at window No. 10, CITIZENS' NATIONAL BANK.

LOST — ELK'S HEAD LOCKET, WITH diamonds. Reward. J. N. METCALF, 516 Grant Block. A1897.

LOST — ON FIGUEROA OR VERMONT, white Spitz puppy, 5 months old. Return to 420 W. 56TH ST. Receive reward.

LOST — FRENCH BRINDLE BULLDOG, male. Return to 674 CATALINA ST. Reward.

LOST—WHITE BOSTON BULL FEMALE dog called "Midgie." Reward. MRS. WAGNER, Santa Fe Office, Main 2900.

LOST—LOOSE-LEAF POCKET MEMOrandum book of hotel listings; reward. 628 STORY BLDG.

LOST—ON BROADWAY, EASTERN STAR pin, raised gavels, reward; return to 244 S. BROADWAY, Mrs. Rayburn.

LOST — GENTLEMAN'S GOLD-RIMMED nose eyeglasses. Return to 503 DELTA BLDG., for reward.

LOST—DIAMOND EARRING, RETURN TO J. P. CLARK, Hotel Lankershim. Reward.

LOST—BROADWAY DEED NAME TORREY, 2912½ Sixth ave.

LOST—SILVER PURSE ENGRAVED J.E. B. Reward. Phone 51682.

LOST—AN ELK'S DOUBLE TOOTH NO. 322. Reward. Return to 939 S. OLIVE.

TYPEWRITERS—
of Various Makes.

TYPEWRITERS RENTED—
3 MONTHS FOR $5.00.
We guarantee to keep these rentals in good working order during the full rental period. Initial rental applies if you purchase.
We can save you 25 to 75 per cent. on all makes of Factory Rebuilt Typewriters, guaranteed for one year. Send for catalogue and special price list.
AMERICAN WRITING MACHINE CO., Inc., 716 South Spring Street.
A5913. —Phones— Main 2969.
Remember the address is 716.

WE SAVE YOU FROM 50 TO 75 PER CENT. on any make of typewriter. Typewriters rented, three months, $5. THE WHOLESALE TYPEWRITER CO., 219 W. Fifth st. Phone F4424. Send for latest catalogue.

THE GREATEST DISCOVERY OF THE 20TH CENTURY
CONSUMPTION
also Catarrh and Bronchitis Cured by Inhalation. Respirator Worn at Night, Heals While You Sleep. People treated at their homes successfully. Write or call today for Free description.
DR. GLASS, 316 S. Bdwy., Los Angeles.

CHICHESTER'S PILLS
THE DIAMOND BRAND.
Ladies! Ask your Druggist for Chi-ches-ter's Diamond Brand Pills in Red and Gold metallic boxes, sealed with Blue Ribbon. Take no other. Buy of your Druggist. Ask for CHI-CHES-TER'S DIAMOND BRAND PILLS, for 25 years known as Best, Safest, Always Reliable
SOLD BY DRUGGISTS EVERYWHERE

PIANOS
Samples — New — at wholesale prices; your own terms of payments.
CALIFORNIA PIANO HOUSE
217 Mercantile Place.

U C
J. P. DELANY, OPTICIAN
Established here since 1895
436 SOUTH BROADWAY
Headquarters for Artificial Eyes

ONE BOTTLE CURES
McBURNEY'S
KIDNEY and BLADDER CURE
For Bright's disease, brick dust deposit, bed wetting, gravel, dropsy, diabetes and rheumatism. Send 25c in 2c stamps to W. F. McBurney, 2007 S. Vermont Ave., Los Angeles, Cal., for 5 days' treatment. Prepaid, $1.50. Druggists.

For Solid Gold Crowns
For a full set of Guaranteed Teeth $5
Painless Extraction Guaranteed.
YALE DENTISTS
Open Sundays, 9 to 12. Third Floor, Parmelee-Dohrmann Bldg., 444 So. Broadway

TAKE FREE RIDE TODAY to Palmyra Heights from 408 West Sixth street. Choicest lots at bedrock prices now before improvements are completed. Buy now and reap the increase. Twenty bungalows started building. Conservative Investment Co., 408 West Sixth street. Today, also Sunday, 9:30 and 2 p.m.—[Advertisement.

Way Above 'Em All

The Los Angeles Times

Illustrated Weekly

Forty Pages Filled to Overflowing with Good Reading and Attractive Pictures

Some of the Contents of This Week's Issue Are Indicated in the Following Titles:

THE CAPITAL OF GUATEMALA. By Frank G. Carpenter.
THE ISLAMITES OF CONSTANTINOPLE. By George W. Burton.
THE BATTLE OF SAN PASQUAL. By Edwin L. Sabin.
A NIGHT IN VIENNA. By Charles Alma Byers.
THE GARDEN OF EDEN TODAY. By Fred Simpich.
A FIRST NIGHT IN A CANYON. By Frederick R. Miner.
GIVERS AND RECEIVERS. By Laura Bell Everett.
GLIMPSES OF AN OLD MINING CAMP. By Rita Breeze.
GIRL WHO TURNS BUTTERFLIES INTO GOLD. By R. H. Moulton.
THE ELEVENTH COMMANDMENT. By May C. Ringwalt.
WILY BLACKSMITH AND DOCTOR'S HORSE By Hamilton P. Galt.
THE SUITCASES. By Harold S. Latham.
NUMBER SEVEN. By T. A. Tefft.
THE EAGLE.
THE LANCER.
WHO'S WHO—AND WHY.
BY THE WESTERN SEA.
INDUSTRIAL PROGRESS.
CITY AND HOUSE BEAUTIFUL.
POULTRY CULTURE.
HUMAN BODY AND ITS CARE.
MEN AND WOMEN.
GOOD SHORT STORIES.
Two-page Halftone Showing a Southern California Scene.
First-page Cartoon by Gale.
A Page of Current Cartoons.

Ready for Readers Saturday and Sunday Mornings.

You are in the fresh water sea of Opportunity
"You are in the Amazon—dip it up!"

Welcome Tidings

For Your Friends and Kinsmen in the Old Home.

A PREMIUM AND A PRIZE

Los Angeles Times

40-Page

Illustrated Weekly

The Unique Magazine of the Sensuous Southwest.

How You Can Secure It FREE

(See list of rich CONTENTS every week.)

As a means of affording residents of Los Angeles and Southern California an opportunity to promote and exploit this Southwest Pacific land, and to keep their friends in the Middle West and East, as well as beyond seas, informed regarding the unequaled climate, wondrous beauty and remarkable growth and prosperity of this favored section, The Times will mail a separate free copy of its Illustrated Weekly, ON CONTRACT, FOR SIX MONTHS, postpaid, to any address in the United States, for every yearly subscription to the Daily and Sunday Times, costing $9, the cash payments to be made quarterly in advance.

This high-class, intensely interesting, carefully edited California Weekly Magazine is under the editorial direction of Harrison Gray Otis, and is devoted to the development of California and the pregnant Southwest, to the exploitation of their marvelous natural resources and the word-painting of their wonders and beauties. Popular descriptive sketches, solid articles strong in fact, statement and information; brilliant editorials, correspondence, poetry and pictures; the Home, the Garden, the Farm and the Range. Californian in tone and color; Southwestern in scope and character, with the flavor of the land and of the sea, the mountains, slopes, valleys and plains of the "Land of Heart's Desire." Foremost as a vehicle for the needs of prospective home-seekers on the Pacific side, supplying reliable information to all inquirers and to those abroad having kin beyond the Rockies.

Each issue (and there are twenty-six of them in six months) is the equal of a 50-cent book. Sample copies sent on request. Subscription price, $2.50 a year, postpaid.

Spread the Alluring Story of Happy, Sun-Kissed California Del Sur.

TWO REVISED OFFERS

FIRST OFFER: Remit $2.25 to The Times-Mirror Company, Times Building, Los Angeles, Cal., for the first quarterly payment on a contract for one year's subscription to the Daily and Sunday Times, including the Illustrated Weekly, delivered to your home or office, or sent by mail, an EXTRA COPY, FREE, of this

Surpassing, Incomparable Weekly Magazine.

Will be sent for six months, by mail only, to any given address, upon your order.

SECOND OFFER: Or, with a full year's subscription and $9.00 cash in advance, an EXTRA COPY of the Illustrated Weekly will be sent, FREE, for 12 months.

These offers hold good for a limited time, but are not made in connection with any other Times Premium.

(Use this form of Coupon, re-writing it on a separate sheet if necessary to insure legibility and accuracy.)
To The Times-Mirror Company, Times Building, Los Angeles, Cal.
Mail an EXTRA COPY of the Illustrated Weekly, FREE, for six months, to ....
....
and also deliver the Daily and Sunday Times, including the regular Illustrated Weekly, for one year, to..
The first quarterly payment, $2.25, is herewith. This order, coupled with your offer, is to be construed as a year's contract between us.
....

NOTE: Where a full year is paid in advance, $9.00 cash, the Weekly goes free for 12 months. In such cases change the terms of the coupon accordingly.

WILL CALL SPECIAL ELECTION.

Sawtelle Citizens May Sell Central Lot and Build Finer Building in the City's Outskirts.

SAWTELLE, Nov. 29.—Steps were taken at a mass meeting held tonight at the City Hall toward the calling of a special election to submit to the voters of the city the double question of whether the site of the burned grammer school building on Oregon avenue be sold and the money placed to the credit of the district and whether a new $25,000 school building be erected on less valuable ground. It was pointed out that the site of the building destroyed by fire yesterday, situated as it is on the main street and in the business quarter of the town, would bring enough money to buy a site and build an elegant school building of ten or twelve rooms.

No progress has been made towards learning the cause of the fire. The school doors were found to be locked when the firemen broke in, but a window had been opened. Several boys who attended the school have been questioned.

The churches of the city have come forward with an offer to temporary house the pupils until the new school building being erected on Fifteenth street is completed. However, Taft's Hall, on Oregon avenue, will probably be used to teach most of the pupils, some going to Santa Monica.

EVEN DYNAMITE FAILS.

Owners of Burned Bank at Ocean Park Are Anxious to Get at Coin and the Records.

OCEAN PARK, Nov. 29.—Five pounds of dynamite, exploded around the door of the safe on the site of the burned Merchants' Commercial and Savings Bank on Marine street this afternoon, failed to open the door of the vault, which contains thousands of dollars.

Permission has been secured from Chief of Police Randall to explode a larger charge tomorrow morning in an effort to get at the money, valuable papers and bank records which have remained locked in the steel vault since the fire of September 3. Heretofore the efforts of the directors to get the door opened has been confined to using other forces, such as prying and drilling, but the steel has withstood the efforts of the workmen. It is believed that the currency, gold and silver in the vault has withstood the terrific heat.

CONTEST FOR HONOR.

Great interest is being taken in the contest for queen of the Boardwalk Carnival, which opens December 14.

The following young women have been nominated by petition, most of whom will make a spirited race: Miss Beatrice Smith, Boardwalk; Miss Alma Peterson, No. 131 Kinney street; Miss Hazel Webster, No. 2913 Third street; Miss Nina Deeg, Ocean Park; Miss Juanita Sponsler, No. 131 Raymond avenue; Miss Bernice Wolff, No. 2817 Third street; Miss Dorothy Risk, No. 2901 Third street; Miss Veronica McDonald, Ocean Park; Mrs. Stewart J. Barton, Pier avenue; Miss Jessie May Walsh, No. 56 Dudley avenue; Miss Lillian George, No. 2424 Fourth street; Miss Helen Herman, No. 2208 Fourth street.

ELKS PLAN MEMORIAL SERVICE.

Antlered Tribe at Glendale Will Pay Tribute to Departed Dead—Short News Stories.

GLENDALE, Nov. 29.—The Glendale Order of Elks, No. 1289, will hold its memorial service in the auditorium of the Congregational Church, corner Third street and Central avenue, Sunday afternoon, to which an invitation has been extended to the public. Past Exalted Ruler E. B. Blake of Los Angeles, will deliver the oration. This is the first memorial service held by this lodge, and is being done so to adhere to the custom of the Elks lodges to hold this memorial service the first Sunday in December in honor of the departed members of the order.

REALTY BOARD.

Eight of the real estate firms of this city met this week for the purpose of organizing a realty board here, and as a result a movement was started which will probably result in an organization which will include all of the realty firms of Glendale. Ezra F. Parker was appointed temporary chairman of the organization and Harry W. Chase of the Glendale Investment Company was selected as chairman of the board of the temporary organization. A committee of three was appointed to present the matter to the realty firms not represented at the meeting and report at the next meeting of the organization which will be held in the office of Parker & Sternberg on Brand boulevard next Monday afternoon at 4:30 o'clock.

PIONEER PASSES.

After an illness of several weeks Mrs. Nancy W. Holt of No. 209 Kenwood street, well known here, died at the age of 87 years. Mrs. Holt has lived in California since 1874, coming here from Massachusetts, her birthplace. She has lived with her daughter, Mrs. Anderson, since coming here. The body will be taken from the home Friday morning of this week at 11 o'clock and funeral services will be held at the Rosedale Cemetery, where the body will be cremated. Mrs. Holt leaves only a daughter, Mrs. Anderson.

MAN SHOT IS INDIGNANT.

San Pedro Gardener Says He Was Fired Upon By Four Boys, Who Seemed to Be Malicious.

SAN PEDRO, Nov. 29.—Florencia Medina, employed as a gardner by John T. Gaffey, was shot in the left side yesterday afternoon while at work in La Rambla Canyon, by one of four unidentified boys who were using a rifle. The wound is not serious, but Medina claims the shooting was deliberate, and as an evidence of further malice, states that even after he was shot, the boys riddled his lunch basket with bullets. Gaffey today offered a reward of $50 for the arrest of the boys, and the local police are trying to locate them.

LODGE OF SORROW.

San Pedro lodge of Elks, No. 966, will hold its annual lodge of sorrow at the clubhouse, on Sunday night. Rev. Baker P. Lee will deliver the oration and W. Ona Morton will pronounce the eulogy.

MILES OF PIPE.

Five miles of pipe are being laid in the "New" College Tract of the Los Angeles Investment Company this week. The car tracks of the Los Angeles Railway have just been lowered to the level of the roadway out West Forty-eighth street through the tract.

SHEPPARD ARRIVES HERE FOR WINTER.

John Sheppard, one of the best sports in the world, in so far as he is an advocate of clean racing and athletic games, arrived at the Alexandria yesterday from New York. Mrs. Sheppard is with him.

Several very fine horses, the products of the bluest equine blood in Kentucky, arrived several days ago and the stable was transferred to Hemet, where Sheppard will pass much of his time driving his fast ones over the course.

Twenty-one years ago he came to California, but there was so little here at the time to impress him that he failed to return again until last year. The change that had taken place nonplussed him, and the wonderfully developed scenery of the residence section determined him on California in the future as a winter resort in preference to all other cities.

"There is nothing in the world quite like California sunshine and good cheer and after my observations here last year I decided positively to come back the following winter and here I am," he said. Sheppard was formerly head of the Sheppard-Norwood stores of New York and had other department stores in various parts of New England. He retired several years ago and is resting now.

FINE BLUE-ROCK SHOOT AT MONROVIA.

The annual Thanksgiving shoot of the Shamrock Gun Club of Monrovia drew a large crowd of blue rock fans Thursday afternoon, and some excellent sport was enjoyed. The first number on the card was billed as the club handicap, a twenty-five bird match. George Cornes won first honors from G. L. Baker, the scores being 21 and 19.

In the second feature, the free-for-all, Baker and Cornes reversed their former marks. In the ten-bird field event, in which the contestants walk back and forth in front of the trap, and the bird is thrown at an unknown angle, Cornes made a perfect score. The shoot closed with an elimination contest, which was taken by J. R. Baker.

COW DEVELOPS RABIES.

Bovine Bitten by Mad Dog Three Weeks Ago Plunges Head Into Water Hole.

[BY A. P. NIGHT WIRE TO THE TIMES.]

SACRAMENTO, Nov. 29.—A case of rabies developed in a cow on a ranch near the Three-Mile House, on the Freeport road, this county, and the animal was killed today by the humane officer. The cow is said to have developed rabies as the result of being bitten by a rabid dog that passed through that section of the country last week. The cow acted peculiarly soon after being bitten, and attacked any one who came within sight. The animal ran madly about the field in which it was confined and frequently plunged its head into a water hole.

NEW RECORD IN SIGHT.

All Figures for Building Activity in South Pasadena to Be Eclipsed During Present Year.

SOUTH PASADENA, Nov. 30.—South Pasadena building permit for the year 1911 totaled to considerably more than $500,000, but the current year is sure to break even that big record. The building is almost entirely of homes, schools, churches and up-to-date stores.

T. J. Freeman reports the sale of the residence of John W. Moore to Elizabeth McKee of Chicago, for $5500. The lot is 50x135 feet and is on Ramona avenue, between Oak street and Huntington drive. The house is a new one and a half-story bungalow.

A. J. Padan has sold to Frank H. Lloyd of Walgrove a new seven-room Swiss chalet at No. 1048 La France avenue, in Oneonta Park.

The house on the property recently purchased by the Pasadena Home Telephone and Telegraph Company on Mission street has been moved to No. 1120 Magnolia avenue, having been purchased by E. B. Coram. The telephone company will soon start the erection of a local station on its site.

The Pacific Electric Railway has decided to erect three public comfort stations on Fair Oaks avenue, at points designated by the Board of Trustees.

W. H. Parsons has sold his interest in the South Pasadena Lumber Company to the Montgomery & Mullin Lumber Company, which will conduct the yard and planing mills in connection with the lumber yard. Parsons, in connection with his brother, H. M. Parsons, will operate a 1000-acre alfalfa ranch in the San Joaquin Valley.

Golden Rule for Police.

[The Living Church:] Chief Fred Kohler of Cleveland, the originator of the "Golden Rule" policy, is authority for the statement that during the years 1908, 1909 and 1910, in which the policy was applied in Cleveland, there was established a world-wide precedent in handling first and minor offenders against the laws and ordinances and the relentless prosecution of habitual offenders and confirmed criminals. During that time the Cleveland police reduced the number of arrests from 30,418 in 1907, at which time they were still working under the old and general system of making arrests, to 10,085 in 1908 (a reduction of 66 per cent.,) and to 6018 in 1909 (a reduction of 80 per cent. Under this system the members of the department were given more time to apprehend persons who have committed felonies. The introduction of the automobile in the prevention and detection of crime; improved method of keeping police records; the furtherance of the Bertillon and finger print methods of identification in police departments, according to Chief Kohler of Cleveland the principal incidents along police lines have been accomplished by the different police chiefs in keeping persons out of city prisons and jails for first and minor offenses with warnings and instructions.

CHALET TYPE PLEASING.

An attractive dwelling of the popular chalet type has just been occupied by C. R. Luton at the southwest corner of Twenty-second street and Gramercy place. The house, which is owned by Luton and which was designed by his wife, contains fourteen rooms and occupies a sightly lot, 80x150 feet in dimensions. Its striking features are the heavy timber effects of its porch and roof lines and the massive cobble-stone columns and buttresses. The floors throughout are of hard wood and the walls are hand-painted and hung with tapestries. The living-room is 18x30 feet in size and contains a huge stone fireplace extending from the floor to the ceiling. The bedrooms are in white enamel. An unusual amount of space has been given to porches, that in front being 18x40 feet in size and that at the side, 16x30 feet. The place also boasts two sleeping porches.

THE CITY
AND ENVIRONS.

TODAY AND TONIGHT.

THEATERS.

Auditorium—"The Barber of Seville" 2:15 p.m.
Belasco—"The Regeneration", 2:15 and 8:15 p.m.
Burbank—"The Escape" ..... 2:15 and 8:15 p.m.
Century—Pictures ..... 2:00, 7:45 and 9:15 p.m.
Clune's Grand—Pictures and specialties ..... 11:00 a.m. to 11:00 p.m.
Empress—Vaudeville ..2, 3:45, 6:30, 7:45, 9:00 p.m.
Lyceum—"The White Slave", 2:15 and 8:15 p.m.
Majestic—"A Modern Eve" ..2:15 and 8:15 p.m.
Mason—"The Fascinating Widow" .... 2:15 and 8:15 p.m.
Mozart—Pictures ..... 1 to 5, 7 to 11:00 p.m.
Orpheum—Vaudeville ..... 2:00 and 8:00 p.m.
Pantages—Vaudeville ..2, 3:45, 7:30 and 9:00 p.m.
Tally's New Broadway ..... Continuous
"THE LAND AND ITS FATNESS."
Permanent exhibit at the Chamber of Commerce building on Broadway.

FIESTA PARK.
Exhibit of Culinary and Household Arts—Afternoon and evening.

SPORTS.
Aviat Park—Aviation meet ..... 2:30 p.m.

BUREAU OF INFORMATION.
Times Branch Office, No. 417 South Spring street.

NEWS IN BRIEF.

Back on the Job.

Secretary Zechandelaar of the Merchants and Manufacturers Association has recovered from a five weeks' sickness, and is at his office once more.

Prison Reform.

The Southern California Civic League will meet this afternoon at 2:30 o'clock on the tenth floor of the Higgins building. Donald Lowry of San Francisco, widely known on account of his investigations of prison conditions, will speak on "Prison Reform." The meetings are open to the public, and all persons interested are cordially invited.

Dr. Abrahams Delayed.

Because of a delay of ten hours in the arrival of the Salt Lake train on which he was a passenger, Dr. Israel Abrahams, professor of Rabbinics at Cambridge University, was unable to occupy the pulpit of Dr. Hecht at Temple B'nai B'rith last night as announced. From 3 to 5 o'clock tomorrow afternoon, however, a reception in his honor will be held at Dr. Hecht's residence. Dr. Abrahams will lecture at the Temple on "The Justification of Liberal Judaism" in the evening.

Death of Mrs. Haley.

Mrs. Matilda D. Haley, widow of the late Arthur C. Haley, died at her residence, No. 779 South Vine street, after a long and painful illness yesterday morning. She was a native of Madison, Wis., and was 54 years old. She had resided here since 1886. She leaves five sons and one daughter, Mrs. Adelaide Haley Wenning; Arthur, Herbert, John and Charles Haley of this city, and Ora Haley of Colorado. The funeral will take place from the Pierce morgue Monday at 2 o'clock. Interment will be at Inglewood.

More About Dynamiter.

Possible reasons for the act of Carl Riedelbach, otherwise Carl Warr, in threatening to dynamite police headquarters unless the head of a corporation would agree to some path for higher wages for employees, will be discussed tomorrow afternoon at Blanchard Hall. Ralph Graham, Deputy District Attorney; James Hosick, detective, and Police Sergeant R. H. Hilf will tell of the capture of Riedelbach. Persons in the audience will be asked to make five-minute talks on the subject.

Hurt in Auto Race.

George M. Williams, No. 622 East Hollywood boulevard, a member of the firm of Miller & Williams, auto dealers on South Olive street, was seriously injured Thursday in the Visalia road race. Williams, who is manager for his firm at Tulare, was pinned under his machine when it turned turtle after colliding with another racer. Oliver Jacks, his mechanician, was thrown from the machine and rendered unconscious. The injured men were taken to Visalia Hospital. A dispatch late last night stated that both men will probably recover.

[ADVERTISEMENT.]

BREVITIES.

Have you read the special R. F. Simmons advertisement in this week's Saturday Evening Post? R. E. Lomax Co., Jewelers, No. 457 S. Spring street, are agents for them and are showing a big line at special prices for December.

Women looking for a fine suit will be interested in the big sale now on at Harris & Frank's. Entire stock of women's fine suits at $10 reduction. Spring near Fifth.

Dr. Elizabeth F. Kearney has returned from Europe and removed her office from No. 630 Pacific Electric Bldg. to suite 408-409 Bradbury Bldg.

Andirons, grates, gas logs, etc., sold at reduced prices. Frey's Mantel House, 1152 South Los Angeles St.

The Times Branch Office, No. 619 S. Spring st. Advertisements and subscriptions taken.

PERSONALS.

W. M. Gorham, president of the Gorham-Revere Rubber Company of San Francisco, one of the pioneer rubber men on the Pacific Coast, who has branches in nearly every city of any importance from Mexico to Vancouver, registered at the Hayward yesterday from San Francisco.

A. Cherico, manufacturer of small farm implements, of Pittsburgh, Kan., is passing a few days at the Hayward. H. A. Sublett, a shoe manufacturer of Frankfort, Ky., is at the hotel also for a few days.

Fred W. Kastor of Kansas City, with Mrs. Kastor, is occupying a suite at the Alexandria. He is publisher of the Newspaper Directory of America and is here on a pleasure trip. A party of tourists who are guests at the hotel, arrived yesterday. In the party are Mr. and Mrs. Thomas C. Beasley of Champaign, Ill., and Mr. and Mrs. D. A. Beasley of Attica, Ind.

Alfred Thompson, interested in the mining development of Alaska and particularly desirous of seeing settled the disputed land claims by Congressional action, passed through Los Angeles yesterday on his way to Washington. He registered at the Alexandria from Dawson.

W. P. Burgess is passing a few days at the Van Nuys. He is manager of the Pacific-Portland Cement Company of San Francisco, and is here on a business mission. Barclay McCarman is one of the extensive individual operators in the Bakersfield district. He arrived at the hotel yesterday. Norman Watkins, an enthusiastic sportsman of Honolulu, whose chief hobby is sailing, is registered at the same hotel.

John O. Slemmons and wife are passing a few days at the Westminster, where they are registered from New York. Slemmons is a free lance diamond broker, who has been coming to the Pacific Coast for many years. A. W. Mundy and wife are at the same hotel. Mundy is interested in real estate in San Diego. A party of German mining engineers registered at the hotel over night. In the party were Hasen Pfeffer, S. Stromier and Rudolph Schenck, the first from Coblenz and the two latter from Dusseldorf.

Charles H. Weller arrived at the Angelus from San Francisco. He is an official of the National Steamship Company with offices in San Francisco, and is accompanied by Mrs. Weller. A. J. McMullen, in the mining business in Salt Lake, is registered at the hotel for a few days. Mr. and Mrs. J. R. Montgomery are passing a few days at the Angelus, where they are registered from Lynn, Mass. They are on their honeymoon.

W. O. Pryor, general western representative of the Steinway Piano Company, who has offices and a residence in Omaha, is at the Hollenbeck. Roy F. Likely, an official of the Canadian-Pacific Railroad, whose headquarters are in Vancouver, is registered at the same hotel. He is here on account of his health and has brought his servants with him. A. J. Morgan, president of the Morgan Oyster Company of San Francisco, is visiting his brother in this city.

S. R. Gregory, general manager of the Arrow Electric Company in San Francisco, is making his home at the Lankershim. Joseph A. Herr of the Ft. Wayne Electric Works, is passing a few days at the same place and is also registered from San Francisco. Another guest from that city is B. Lichtig, head of the Parraffine Paint Company, who is accompanied by his wife.

VITAL RECORD.

MARRIAGE LICENSES.

The following marriage licenses were issued yesterday. Name and age given.

ARCHBOLD—GAGE. Henry L. Archbold, 28; Elizabeth M. Gage, 25.
ARMENIAN — ARVANIGIAN. Aram J. Arundesian, 21; Louise Arvanigian, 17.
CALLEJO—PEREZ. Ramon Callejo, 31; Maria Perez, 28.
ERLANDSON—PETERSON. Ralph E. Erlandson, 22; Norma J. Peterson, 18.
FOSDICK—FETTERLY. Albert Fosdick, 57; Hettie Fetterly, 48.
GRANT—LACHAPELLE. Andrew J. Grant, 41; Lucy C. Lachapelle, 31.
GRAW—BENGOCHEA. Francisco Graw, 40; Valentina Bengochea, 40.
GREGGS—VOWLS. Nathaniel W. Greggs, 24; Mercedes M. Vowls, 18.
HALL—WALKER. Charles S. Hall, 21; Mae E. Walker, 23.
HEAD—NILSON. James R. Head, 25; Rhoda H. Nilson, 22.
JOHNSON—DAVIS. Fred C. Johnson, 24; Ruth C. Davis, 24.
KNIGHT—PARMELEE. Frost J. Knight, 23; Clara E. Parmelee, 25.
LAWRENCE—RICE. Harry W. Lawrence, 29; Mary E. Rice, 30.
LITTLESON—WORDEN. Charles H. Littleson, 38; Alvie A. Worden, 37.
LOEBEL—WELCH. George A. Loebel, Jr., 32; Cora E. Welch, 28.
LONG—LESTER. George Long, 56; Maude I. Lester, 41.
MOORE—TUCKER. Perry Moore, 27; Leola Tucker, 27.
OREMBO—KELLY. John F. Oremrod, 36; Elizabeth E. Kelly, 19.
OVANETEAUS—PERUMEAU. Nick Ovaneteaus, 23; Sarah Perumeau, 23.
RHODES—FELDT. John W. Rhodes, 36; Bertha M. Feldt, 34.
ROBERTS—MURRAY. Ray Roberts, 25; Emma Murray, 23.
SMITH—McCARTY. Walter E. Smith, 35; Elizabeth A. McCarty, 34.
WILLIAMS—FISCHER. Edgar C. W. Williams, 29; Rosie A. Fischer, 40.
WOODS—COWAN. John M. Woods, 28; Nellie A. Cowan, 21.

BIRTHS.

Names, sex, place and date of birth.

BELL. Mr. and Mrs. George. Daughter, 660 East Adams street, November 23.
BROWER. Mr. and Mrs. Charles A. Daughter, 946 East Pico street, November 5.
COOLEY. Mr. and Mrs. Hailen. Boy, 1348 West Twentieth street, November 26.
FUTTERMAN. Mr. and Mrs. B. Daughter, County Hospital, November 29.
HATTICK. Mr. and Mrs. Joseph. Daughter, 324 Omar street, November 25.
HEMMER. Mr. and Mrs. Wesley B. Boy, 6314 West Seventeenth street, November 25.
KNOX. Mr. and Mrs. William R. Boy, 1445 East Twentieth street, November 24.
KRAUSS. Mr. and Mrs. Arnold. Boy, 2003 South Burlington avenue, November 8.
MAZZARELLA. Mr. and Mrs. Joseph. Boy, 129 South Fremont street, November 27.
ROSENBLOOM. Mr. and Mrs. David. Daughter, County Hospital, November 28.
SENATRA. Mr. and Mrs. Pietro. Daughter, 121 West Sixty-ninth street, November 26.
SIEBER. Mr. and Mrs. Charles. Daughter, 402 East Avenue 28, November 18.
SMART. Mr. and Mrs. Roy F. Boy, 3574½ Avenue 26, November 24.
THOMAS. Mr. and Mrs. Willis D. Daughter, 2255 Reservoir street, November 18.
YONEZAWA. Mr. and Mrs. Seito. Daughter, 208 South Park avenue, November 24.

DIVORCE SUITS FILED.

COLEMAN. Joseph A. against M. I.
ISHERWOOD. Louise S. against Martha I.
LASKOWSKI. Ida against Peter E.
McDONALD. Sidney R. against Louise P.
MEAD. Gordon O. against Susie.
PUGH. Harvey T. against Edward.
WILL. Maggie against Albert W.

DIVORCE DECREES GRANTED.

COATES. Eva A. from Herbert A.
FRATERS. Lillie from Job L.
HILLMAN. Frank T. from Augusta L.
LEVEL. Agnes M. from John M.
McCOY. Maud M. from Ben D.
SIM. Annie L. from James H.

OFFICIAL DEATH LIST.

Name and place of death—	Age.	Date.
BOWITZ, Hyman. Los Angeles	40	28
CARRILLO, Jose A. Los Angeles	59	30
CREE, Sarah L. Los Angeles	57	28
DANO, Anna C. Los Angeles	74	23
DUNN, Bridget. Los Angeles	73	25
ESTRANDO, Jose M. Los Angeles	35	24
GIBB, Jermina S. Los Angeles	79	26
HERRIOTT, William B. Los Angeles	78	27
JONES, John P. Los Angeles	83	27
LEATHERMAN, Alonzo J. Los Angeles	35	27
MAHOOD, George P. Los Angeles	71	24
McCALL, Silas M. Los Angeles	62	26
MUNTON, Mary C. Los Angeles	67	27
NIELD, Robert M. Los Angeles	3	28
PATHES, Phillip. Los Angeles	46	27
REED, Shipman. Los Angeles	73	29
ROBINSON, John. Los Angeles	39	28
STEVENS, Rachael. Los Angeles	42	27
TAYLOR, Dora M. Los Angeles	23	29
TOMILSON, John. Los Angeles	46	27

DEATHS.

With Funeral Announcements.

AGOURE. At No. 1065 Western avenue, November 29, Pierre Agoure, a native of France, aged 60 years.
Remains at parlors of Cunningham & O'Connor. Funeral notice later.

ASHTON. In this city, November 26, Fannie Ashton, aged 66 years.
Funeral from the chapel of Pierce Bros. & Co., November 30 at 10 a.m.

BASHGATOUR. In this city, November 29, Sam Bashgatour, aged 29 years.
Funeral from the chapel of Pierce Bros. & Co., November 30 at 1 p.m.

BEHLOW. At Alhambra, November 29, William Behlow, aged 72 years, husband of Augusta E. Behlow and father of Robert R. and the late I. W. M. Behlow.
Funeral service at the chapel of Turner & Stevens, No. 92 North Raymond avenue, Pasadena, Sunday, December 1, at 2:30 p.m. Family only. Interment, Mountain View Cemetery, Oakland, Cal. (San Francisco papers please copy.)

CLARK. At No. 825 South Hope street, November 29, 1912, Elizabeth Clark, aged 72 years.
Remains at Pierce Brothers. Notice of funeral later.

CONDELL. At No. 447 South Grand avenue, November 28, 1912, Elizabeth O. Condell, aged 85 years.
Funeral services will be held at chapel of Pierce Brothers, 655 Figueroa street, Saturday at 11:30 o'clock.

FRAZER. In this city, November 28, 1912, John Frazer, a resident of Lankershim, Cal., aged 58 years.
Funeral services will be held at chapel of Pierce Brothers, 655 Figueroa street, Saturday at 10 o'clock.

GOULD. At No. 714 East Twenty-fifth street, November 28, 1912, Elizabeth L., wife of L. A. Gould, aged 42 years.
Funeral services will be held at chapel of Pierce Brothers, 655 Figueroa street, Saturday at 2 o'clock.

HALEY. In this city, November 29, Matilda Haley, aged 54 years.
Remains at the parlors of Pierce Bros. & Co. Funeral notice later.

JONES. The funeral services for ex-Senator John P. Jones will be held from the residence, No. 280 West Adams street, Saturday, November 30, at 2:30 p.m., to which the intimate friends of the family are invited. Cremation will be private.

KATZENBERG. In this city, November 28, Mary Katzenberg, aged 18 years.
Remains at the parlors of Pierce Bros. & Co. Funeral notice later.

NIELD. At No. 4641 Compton avenue, November 27, Robert Milton, beloved son of Mr. and Mrs. Robert H. Nield, aged 3 years.
Funeral today at 10 a.m. from parlors of Cunningham & O'Connor. Interment, Calvary Cemetery.

STERN. At Hollywood, November 29, Mrs. Frances Klein Stern, aged 71 years.
Services will be held at the funeral parlors of W. M. Strother, corner of Hollywood boulevard and Wilcox avenue, Saturday, December 1, at 10:30 a.m. Interment, Home of Peace Cemetery.

TBOROUGHGOOD. At his home, No. 635 South Flower street, November 28, 1912, Charles F., husband of Mary Thoroughgood.
Funeral from the chapel of Paris, Carmichael & Co., corner Tenth and Flower streets, this afternoon at 2 o'clock.

WEBB. At Venice, Sarah Webb, aged 69 years, wife of L. H. Webb of No. 44 Wavecrest, mother of C. L. and C. W. Webb of Glendale, Ora Webb and Mrs. Parker of Venice.
Funeral at 1 p.m. Monday, December 2, from parlors of Breese Brothers & Todd, Third and Oregon, Santa Monica.

WHITEHOUSE. In this city, November 29, Ralph O. Whitehouse.
Remains at the chapel of Pierce Bros. & Co. Funeral notice later.

WISHARD. At the California Hospital, from shock, Mrs. Sophia Evarts Wishard, wife of Rev. S. E. Wishard, D.D.
Funeral, Monday at 2:30 p.m., from the Highland Park Presbyterian Church. Interment private.

FUNERAL NOTICE.

Attention, Station Post: You are requested to meet at post 9:00, Rosedale Cemetery, Saturday at 2 p.m., November 30, for the interment of our late comrade, Henry A. Gear, Co. L, Second Wisconsin Cavalry. Comrades and W.R.C. invited to attend.
[Signed] SIDNEY A. BUTLER, Commander.
J. M. GUINN, Adj.

CARD OF THANKS.

Mr. George Restovich and sons wish to thank all friends and acquaintances for the condolence extended to them in the loss of their beloved wife and mother, Francesca Restovich. Thanks are also extended to the kind friends for their floral offerings and presence at funeral. GEORGE RESTOVICH AND SONS.

Peck & Chase Co., Undertakers.
1213-1215 South Figueroa street. Lady assistant. National Casket Company o'ziata. Tel.

Paris, Carmichael & Co.
Funeral directors and embalmers, Tenth and Flower streets. J. D. Paris, Pres.; H. E. Carmichael, Vice-Pres. and Secy. Main 8526. 9611.

Breese Brothers, 655 Figueroa street, Saturday at 2 o'clock.

The Old Reliable Jeweler
Established 1892
Geneva Watch & Optical Co.
305 South Broadway

HEAT!!
Gas Heaters, $1.50 Up.
Air Tight Heaters, $1.50 Up.
Oil Heaters, $2.95.
Coal Heaters, $6.50.
HENRY GUYOT HARDWARE CO.
538 S. Spring St.

"The Exclusive Specialty House for Feminine Apparel"
Myer Siegel & Co.
443-445-447 S. Broadway
Special Items Today For Girls and Small Children

Peter Thompson Suits
EXTRAORDINARY values in suits of blue with white or black braid trimmings—or in all black. Sizes 6 to 14 yrs., priced from..... $5.00

Girls' Hats—Special
Tyrolean shape—velvet, plush and corduroy, in red, tan, black and navy..... $3.95

Children's Wash Dresses
—Pretty French waist style with plaited skirt. Gingham in assorted checks and plaids. 2 to 6-year sizes..... $1.25 Up

White Kilt Dresses
—of white linen or Indian Head. A cunning style for little tots 2 to 5 years old. Price..... $1.50

Children's Rompers
of chambray or gingham in blue or pink checks. 6 months to 6-year sizes..... 50c

Small Boys' Bloomer Suits
2 to 6-year sizes
—of Chambray and Gingham
—just the kind for knock-about wear..... $1.25 Up
—of Galatea
—just received. White or colors; Russian style—plain color trimming..... $2.50

Boys' Caps
—navy serge and black-and-white checks..... 75c

Children's Sweaters
Superior grade Sweaters—just right weight—in colors most wanted. A big assortment at popular prices.
For little tots—6-mo. to 4 years $1.25
For larger girls—6 to 14 years $2.25 Up

Furs For Children and Juniors
Such an assortment is hard to find—so varied and so beautiful are the Furs we carry especially for children. Today we make a special showing. See these sets particularly.
For Baby—angora and lamb Sets..... $2.50
For Girls—fine squirrel Sets..... $4.50
For Juniors—White Tibet and Squirrel Sets..... $10.00
"The Exclusive Specialty House for Feminine Apparel"

Smith's
A California Grocery
California's Finest Evaporated Fruits. New season's pack.
This Department has been enlarged and the tempting fruits displayed to advantage.
Many of our customers find a box of California Evaporated Fruits an acceptable present to send to their eastern friends.
We pack and ship to your order.
Carque's Evaporated Fruits—Packed in boxes. Shipped anywhere in the U. S. on the lines of the American or Wells Fargo Express Company, prepaid, $1.25 box.
We invite your inspection.
Calarat Figs—in Fancy Xmas Boxes ready for mailing, 25c box.
CONFECTIONS.
Allegretti's Famous Chocolates—Made in Los Angeles. Fresh daily. Specially good are the
Chocolate Peppermints — In fancy boxes. Three sizes, 20c, 40c and 80c, packed.
Marshmallows — Vanilla or Strawberry; per pound, 35c.
Sugared Almonds—Fancy California; per pound, 35c.
Smith's Special Hand Dipped Chocolates —Per pound, 25c.
CIDER.
Sweet Apple Cider—Per Gallon, 35c. At the Soda Fountain, per glass, 5c.
MARKED SPECIALS FOR SATURDAY.
Fancy Milk-Fed Hens—Per pound, 25c.
Geese—7 to 9 pounds each; per pound, 23c.
Belgian Hares—35c and 45c each.
Pot Roast—Per pound, 10c and 12½c.
Potatoes—Fancy Lompoc, 50-pound sack, 85c. Fancy Sacramento Burbanks, 50-pound sack, 90c.
Walter E. Smith Co.
212-214-216-218 So. Spring St.
Home 60461; Main 8673.

Dr. Lamb
Celebrated Chinese Herb Physician, the only Chinese Doctor licensed by the State Medical Board.
All diseases can be cured with his famous Chinese medicine. Never before introduced in this country. He has cured thousands and can cure you.
419½ SOUTH MAIN STREET, Bet. 4th and 5th, Los Angeles.

Hoffman's Millinery
425 SOUTH BROADWAY
Home F4958 Main 3489
33⅓% OFF
On All WALL PAPER
California Wall Paper Co.
816 South Broadway
La Fayette Square
"Will Please You."
Crenshaw Trust and Realty Co.

Cemeteries.
Inglewood Park Cemetery
"The Only Modern Cemetery." Outside the city limits, on the Hawthorne car line. All lots are perpetually cared for. 300 acres of beautiful PARK and CEMETERY.
Office 207 South Broadway, Room 202. Phones F3303, Main 4659. Cemetery Phone 10541.
Hollywood Cemetery
Location ideal — modern and attractive. High, rolling lawns; beautiful lakes, trees and shrubbery. All lots under perpetual care. Melrose and Colegrove cars to grounds. A1121. 208 LAUGHLIN BLDG. Main 941. Cemetery phones 59055. Hollywood 943.

Fashionable FURS
F. Obrikat Fur Co.,
N. E. Cor. Third and Hill Sts.
The City's Leading Furriers.
Men's Famous Wear
Sold here exclusively
Benjamin Clothes
JAMES SMITH & CO.
548-550 Broadway
DIAMONDS
GO TO
SIMMON'S DIAMOND SHOP
443 So. BROADWAY
HOUSE of BIEHL
IMPORTING TAILORS
New Location and New Showing of Fall Woolens.
729 S. BROADWAY,
2nd Left. Unique Bldg.

And will the razing raise the value of property enough to enable them to raise the money necessary to raze the Hill? We don't know. We do know that we've raised the standard in custom-made clothing to where we're on a little hill of our own—away above would-be competitors. We've raised the quality of fabric, tailoring, fit and finish—but not prices. Witness this offer of suits and overcoats-to-order.
Regular $28 values.
Very Special at..... $23
Other Prices $20 to $50.
A.K. BRAUER & CO.
TAILORS TO MEN WHO KNOW
TWO SPRING ST. STORES
345-7 S. SPRING COR. 5TH & SPRING

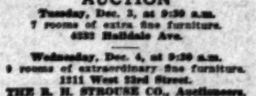
The next auction of Automobiles takes places Wednesday, Dec. 18, at 10 o'clock a.m. If you desire to sell your car, see us at once, to obtain a suitable sales number.
CALIFORNIA AUCTION CO.,
822-824 S. Main St.

Thos. B. Clark
AUCTIONEER
632 S. Spring St.
F1907 Bdwy. 1921

Los Angeles Auction Company
Office and Salesroom
131-133 North Spring Street
(Old Hamburger Bldg.)
Main 4231 or F6129
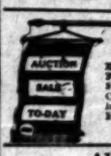

AUCTION
Every Monday, Tuesday, Friday and Saturday, at 822-824 S. Main st. Rugs, Carpets, Stoves and general household goods. Phone Home F1497, Bdwy. 4782. California Auction Co., General Auctioneers.
AUCTION
Tuesday, Dec. 3, at 9:30 a.m.
7 rooms of extra fine furniture.
4322 Baldwin Ave.
Wednesday, Dec. 4, at 9:30 a.m.
9 rooms of extraordinary fine furniture.
1211 West 32nd Street.
THE R. H. STROUSE CO., Auctioneers.
Bdwy. 1539. 210 Central Bldg. F6702.

AUCTION
Fine furniture, carpets, rugs, gas ranges, etc., at our store, 747-749 S. Spring. Every Monday, Wednesday, Friday afternoons at 2 o'clock.
REED & HAMMOND. F3543; Bdwy. 2983.

Rhoades & Rhoades
Real Estate, Live Stock And General Auctioneers.
Guaranteed estimates on household furniture or bought outright for cash. Sales-room 1501-3-5 S. Main. Both phones 1253.

If you Want Service Use "L. A. GAS"
Los Angeles Gas and Electric Corporation.

PRIVATE CITRUS ESTATE THROWN OPEN
Young Groves of Finest Quality.
PRATT SALES SERVICE,
709-10 Title Insurance Bldg.

$2.50 up—The Ideal Gift—$2.50 up Moore's Non-Leakable Fountain Pens.
CUNNINGHAM, CURTISS & WELCH CO.,
252 South Spring St.

Drink Puritas Distilled Water-5 Gallons 40c
Phones: Home 10053, Main 8191.
L. A. ICE AND COLD STORAGE CO.

DR. M. M. RING
Oculist and Optician
Physician — Surgeon—Eye Specialist
321 South Hill Street, Room 10
Los Angeles
Home F6284 Sunset Broadway 2799

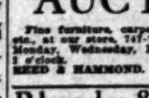
The WALKER PORTABLE
Asbestos Lined.
At the price of lumber advances, the sale of the Walker Portables increases. To appreciate their real value, you should see them at No. 1312 South Grand Ave.
E. R. WALKER,
Phones 28281; Bdwy. 2684. P.O. Box 1372.

Corsets and Corset Accessories Exclusively
Newcomb's 533 CORSET SHOP SOUTH Broadway

WHY SUFFER?
Relief is at hand. Try DR. DOTT, CHINESE HERB SPECIALIST.
Regular Licensed Physician.
Chronic Diseases, Nervousness, Rheumatism, Appendicitis, Stomach, Catarrh, Skin, Kidney, Piles, Liver, Bladder.
916 S. Broadway, Los Angeles.

29 Years of Integrity
The man who knows the difference between economy and cheapness will eventually come to this store for his clothes. And the sooner he comes the more he will save—in money and satisfaction.
No amount of printer's ink and newspaper space could convince you of the extreme goodness of Mullen-Bluett Suits and Overcoats one-half as quickly or nearly as thoroughly as five short minutes spent in Mullen & Bluett's store where you can see them and judge for yourself their remarkable value and their unusual worth.
Mullen & Bluett's
BROADWAY at SIXTH

Schools and Colleges.

HOLLYWOOD SCHOOL FOR GIRLS
OUTDOOR SCHOOL—Sunset Boulevard and Hay Ave. Boarding and Day Schools. Preparatory and General Courses. Catalogue on Application. Canyon Car. FALL TERM OPENED SEPT. 23RD.

THE ORTON SCHOOL FOR GIRLS
Reopened for 23rd year Sept. 26th. 154 S. Euclid Ave., Pasadena. Special college preparatory courses, art and music. Outdoor study. Home

ANGELES VISTA SCHOOL
Day and home school for girls of all ages. Out-of-door life; limited attention. 1844 St. Andrews Place. Home 73544.

Page Military Academy for grammar school boys on the Coast. Largest school of kind in the Send for catalogue. 127 W. Adams. Phone 21201

GIRLS' COLLEGIATE SCHOOL
Twenty-first Year.
Adams and Hoover sts. (Cars de Bonne.) Accredited leading college preparatory work. Miss Parsons and Miss Dennen, Principals. Tels.—84124, W. 737.

NOVEMBER ENROLLMENT.
Now active—BEGIN NOW if ready. MERIT is our only magnet—"THE SUCCESS OF THE STUDENT" our slogan. Get literature—29th year—F1356, Main 133.
The Isaac Woodbury BUSINESS COLLEGE
8th Floor Hamburger Bldg. Take Elevator.

THE HOME OF THE California COMMERCIAL COLLEGE
CORNER FIRST AND BROADWAY
FREE Books and Supplies. Positions for Graduates. Use of Typewriter at home free. W. H. H. GARVER, Pres. and Mgr.

VON STEIN
Academy Music and Art
Call or write for new catalog No. 15. We offer the finest kind of musical tuition for everybody.
Bdwy 3923 933 HILL ST. Home A3739

The Foothill School
Miss Robson Miss Dewey Miss Griffin
R. F. D. 13, Los Angeles, California.
A country school for girls with two ideals: physical development through systematic outdoor living and mental training by individually arranged courses planned to meet each student's capacity.

ST. CATHERINE'S SCHOOL.
(Formerly Marlborough Preparatory School for Girls' Collegiate Lower School.)
636 West Adams St.
Between Chester Place and Figueroa St. A Non-Sectarian Preparatory School for Girls under 15 years of age. A limited number of resident pupils.
Montessori Class—Boys admitted to the Montessori Class and first grade.
Principals: Miss Thomas and Miss Musgrove, Formerly Principals of Girls' Collegiate Lower School.
Telephones West 6832; Home 23209.

EGAN SCHOOL
MUSIC and DRAMA
Top Floor Majestic Theater Bldg.
60371 Phones Main 3357

Marlborough School for Girls
Twenty-fourth year opens October 1st. Latin, English and College courses. Certificate admits to Eastern Colleges. Preparatory department for Freshman and university work. Out-door gymnasium. Domestic Science Classes limited to 8 for ladies will be formed.
Department of Music in charge of Waldo F. Chase.
Miss Wilshire will be at office after July and after September 1st 2 o'clock or by appointment.
Mrs. George A. Gaston, Principal.
Miss Grace Wilshire, Vice-Principal. Address Secretary, 626 South Hope.

KENNARD'S POLYTECHNIC BUSINESS COLLEGE
1270 S. Grand Ave.
$10.50 a Month. A WEEK'S TRIAL.

The Westlake School for Girls
Residence and day school. Prepares for Berkeley, Stanford and Eastern colleges. Fall term opens Sept. 23. For catalogue request. 621 SOUTH HOBART BLVD.

HARVARD SCHOOL
Western Avenue. Two miles south of Wilshire. Unsurpassed for the year around. Send for illustrated catalogue.

Success Shorthand
327-8-9 Douglas Bldg. 336-7 H. W. Hellman Bldg. Record System. Send for catalogue. Positions Guaranteed Graduates.
HOLLMAN Business Training
New building. No dark rooms. Low rates. Hollman, Colegio y Academia. 1017-19 So. Figueroa.

The Coast, Sta...
XXXIst YEAR.

Paris ...
If the new Blouses we ... stead of copies of Paris ... not buy them.
They are of Chiffon, Crepe de Chine, French Voile. Positively new ... prices!
$2.50, $5.00, $6.50, $...
"Onyx ...
That Onyx Hosiery is su... even by competitors. A... that.
GAUZE LISLES wi... 50c pair.
SILK LISLES, all b... 50c pair.
EMBROIDERED L... embroidery, 50c, pair.
MEN'S SILK HOSE ... color, 50c pair.
Vests, Pants ... In Seaso...
HEAVY COTTON VES... long or short sleeves, Dut... elbow sleeves; pants to ... ankle length.
CORSET COVERS of ... neck and long or elbow ... fitting, faultlessly finished

ANCHOR DENTURE PLATE
Trade Mark Registered.
ANCHOR PAIN ...
833 So. Broadway.
Entrance at left of Tally's ticket ...

Saturday
Extra fine Alligator Pears, in ... Persimmons, finest in the seas... Artichokes, Red Cabbage, Pea...
Ludwig-M...
133-35 S. Main St. Te...

The Los Angeles Times

XXXIst YEAR. SATURDAY MORNING, NOVEMBER 30, 1912. POPULATION: { By the Federal Census (1910)—319,198 / By the City Directory (1912)—419,000

H. B. Blackstone Co.

318-320-322 South Broadway.

Neckwear Newness 65c

We can't begin to tell you how pretty and smart looking this Neckwear is, you must see it for yourself.

NEW TAILORED STOCKS—some with dainty jabots.

ROBESPIERRE and MEDICI COLLARS of silks and satins, trimmed with pique, lace, net, etc.; black, white and colored combinations. Perfect beauties, at 65c.

—Main Floor—

Paris Blouses Copied

If the new Blouses we feature today were the originals, instead of copies of Paris models, twice the price we ask would not buy them.

They are of Chiffon, Lace, plain or brocaded Charmeuse, Crepe de Chine, French Voile, Aeronette and Crepe striped Voile. Positively new in every particular. Look at the prices!

$2.50, $5.00, $6.50, $7.50 and Up.

—Second Floor—

"Onyx" Hosiery 50c

That Onyx Hosiery is superior to all other brands is admitted, even by competitors. Any of the following lines will prove that.

GAUZE LISLES with high spliced heels and garter tops, 50c pair.

SILK LISLES, all black, or with lavender or white tops, 50c pair.

EMBROIDERED LISLES, in black with self or colored embroidery, 50c pair.

MEN'S SILK HOSE, in black or almost any wanted color, 50c pair.

—Main Floor—

Vests, Pants and Corset Covers In Seasonable Weights

HEAVY COTTON VESTS in high neck and long or short sleeves, Dutch or low neck, with elbow sleeves; pants to match, in knee or ankle length.

CORSET COVERS of the same, in high neck and long or elbow sleeves; all perfect fitting, faultlessly finished Merode goods.

50c Each

—Main Floor—

Don't let this Christmas go by without getting a Victor—or a Victor-Victrola.

Take your choice—a Victor for $10, $17.50, $25, $32.50, $40, $50, $60 or $100; a Victor-Victrola for $15, $25, $40, $50, $75, $100, $150, $200 or $250.

Why not come in today and hear these instruments—no obligation to buy. If you do want to buy, we'll arrange terms to suit.

Pay a Dollar or Two Weekly

Geo. J. Birkel Co.

39 Years in Business in Southern California.

446-448 South Broadway

Trade Mark Registered.

GUARANTEED

Plates That Fit

Bridge Work That Lasts

—THE ONLY PLACE

in Los Angeles where you can get this non-dropping, non-gagging, roofless plate. The fit guaranteed. Plates $7.00 up. Bridgework $5 per tooth. All work made absolutely painless.

ANCHOR PAINLESS DENTISTS

833 So. Broadway. Tally's Theater Bldg.

Entrance at left of Tally's ticket office. 8:30 a.m. to 6 p.m. Phone A5260.

Saturday Specials

Extra fine Alligator Pears, in every size—mammoth seedless ripe Persimmons, finest in the season, fancy foothill berries, extra fine Artichokes, Red Cabbage, Peatland Celery, Celery Root, etc.

Ludwig-Matthews Co.

133-35 S. Main St. Tel. Main 550—Home A2238; F6487.

Determined

TO CLOSE UP COUNTRY CLUB.

Three New Victims Added to Bloody Roster.

City, County Rise Against the Vernon Resort.

May Ask Legislature for a Special Provision.

This is the Vernon Country Club death roll to date:

J. W. Rannels, killed June 20. Eight others injured.

Herbert D. Stokes, killed June 23.

Mrs. Margaret Gibson, killed November 6.

John McCall, killed November 17.

E. L. Downing, killed November 17. Two others injured.

Ralph Whitehouse, killed November 29. Two others injured.

Total: Six killed and twelve injured in five months and nine days. One of the injured may die and three are cripples for life. All the accidents were to parties returning from the Vernon Country Club between the hours of 1 and 5 o'clock a.m.

In an accident similar to two others that claimed the lives of three persons and gravely injured ten others, the names of three more victims were inscribed on the bloody record of the Vernon Country Club when an auto returning at high speed from the notorious resort crashed into a Pacific Electric work train at Ninth and Crocker streets at 4 o'clock yesterday morning.

Ralph Whitehouse was almost instantly killed and Warren McIntyre was seriously, if not fatally, injured. The third occupant of the machine, Fred Frankel, a partner of Whitehouse, was only slightly injured. Police reports of the collision state that if the motorman of the work train had not stopped when he did, all three in the machine would have been killed.

The accident, shocking as it was, is but one of a series of like occurrences that has aroused deep resentment against the so-called country club, which has been under police and county detective surveillance since it started.

Once it was closed following the death of Herbert D. Stokes, who was struck and killed by a party of "merrymakers" returning from the Vernon resort. It was reopened later on against the open objections of James Furlong, president of the Village Board of Trustees.

TO WIPE IT OUT.

This time it is almost certain that measures will be taken to close the place even if a special bill has to be pushed through the State Legislature empowering county officials to close such places, even if located within cities of the sixth class.

Immediately after being notified of the accident City Attorney Gezger Williams of Vernon announced that he will take steps at once to have the Vernon Country Club close every night at 1:30 o'clock a.m. "I intend to lay the matter before the Trustees tomorrow," said Williams, "and I feel certain that they will advise me to take the necessary action."

Chief Trial Deputy District Attorney Hammon declared yesterday that an investigation will undoubtedly be made and that if it could be shown any law of the State was being violated, criminal proceedings could be instituted.

"I had occasion to institute an investigation in June," said Deputy District Attorney Joos. "At that time complaint was made that liquor was being sold to minors, that young girls were being led to destruction and that intoxicated men and women drove to and from the place in a reckless and dangerous manner.

"The Vernon trustees, however,

(Continued on Second Page.)

Ralph Whitehouse,

Killed in an auto accident while returning from the Vernon Country Club at 4 o'clock yesterday morning. His death and the injury of two companions brings the resort's death roll to six and the list of injured to twelve within slightly over five months.

Departure.

A SECOND ETON FOR BOYS HERE.

PREP SCHOOL TO RIVAL GREAT EASTERN ACADEMIES.

Ten Building Quad on Site of Twenty-five Acres Projected by Los Angeles Institution—Open-Air Study a Feature of the Coming Anti-Coed Course.

An educational project of unusual interest and magnitude is represented in the plans of a new organization known as the Los Angeles Academy Corporation to erect in this city one of the finest academic institutions for boys and young men in the United States. In the school, as contemplated, will be offered classical and scientific courses fitting its graduates to enter any college or university in the land, both curriculum and equipment being on a par with those of the best preparatory institutions in the East and Middle West.

The school is to be a development of the present Los Angeles Academy and the Maryland School for Girls, both of which have been conducted for a number of years by Dr. F. G. Cressey. It will, however, be conducted as a school for boys and young men only, the coeducational feature being eliminated immediately upon the completion of the buildings of the new and greater institution. The present girl pupils are to be provided for by the continuance of the Maryland School in its present location as a separate place of instruction for young women, girls and young boys.

TEN-BUILDING "QUAD."

No site has as yet been definitely determined upon by Prof. Cressey and his associates as a place of location for the new school. The present grounds at Ninth and Beacon streets are entirely inadequate to the purposes represented in the corporation's plans, which call for the eventual erection of ten buildings. "The new school," said Prof. Cressey yesterday, "will be sufficiently near the city to profit by its many advantages and sufficiently removed to insure the best results in culture and character." About twenty-five acres will be required for the carrying out of the school plans.

Tentative designs for eight of the buildings contemplated are now being prepared by Norman F. Marsh, the official architect of the school. These will suggest in their architecture and in their arrangement about a quadrangle the colleges of England. All save the administration building will face inward, the intention being that the students shall live as an academic community to themselves, in close association with their instructors. Provision will be made for 500 students, 300 of whom will be accommodated in the dormitories.

It is planned to erect the administration building, gymnasium and one dormitory before the opening of the fall term of 1913 and to build the other structures as they are required. Tennis and basketball courts, together

(Continued on Third Page.)

Higher Chapter.

DEATH CALLS NOTED MASON.

Practicing Physician Here Fifty Years.

Lovable Character Gained Many Friends.

Widely Known in Medical Circles of State.

Dr. Henry Sayre Orme, philosopher, student and lover of mankind, died at the Angelus Hospital at 9 o'clock last night. Recognized as the most distinguished member of the Masonic order in California and widely known in the medical profession of the State as a man of rare learning and ability, he was most loved in his home city for that rare trait of nature which called forth his best efforts in behalf of the suffering, no matter what the personal sacrifice. In point of service he was the oldest practicing physician in Los Angeles, having been actively engaged here for more than fifty years.

Fifteen years ago, before the city began its metropolitan growth, it was said that Dr. Orme knew virtually every man, woman and child in Los Angeles. While this was an exaggeration, based on the fact that he called hundreds of persons by their first name every time he walked down the street, it is safe to say that there were few families of prominence personally unknown to him. Commenting recently on the number of families now rated among the wealthy of the city, he remarked to a friend that virtually all of them had been his patients at a time when it was something of a struggle on their part to provide the bare necessities of life.

Characterized by that fraternal spirit which drew to him and kept the friendship of men of all classes, it

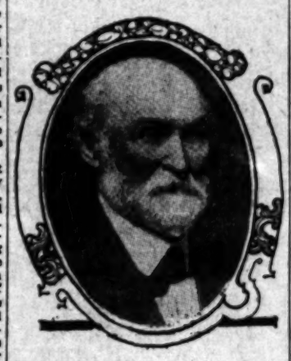

Dr. Henry Sayre Orme,

California's most distinguished Mason, who passed away last night.

was but natural that he should have attained high standing in the Masonic order. He early evinced a deep interest in the order and before coming to California had been raised to the degree of Master Mason. Just a year ago the local commandery celebrated his fiftieth anniversary as a Master Mason. During that time he has had conferred upon him all the honors that could come from the various branches of the order, being twice elected to the thirty-third degree. Among the offices he has held in the order in this State are those of Past Grand Master, Past Grand High Priest and Past Grand Eminent Commander.

Although 76 years old, his mental vigor remained unimpaired and his physical condition was such that he continued in the active practice of his profession up to within a week ago. His offices in the Byrne building for years have been a favorite gathering place for intimate acquaintances who appreciated the wonderful grasp of matters of public interest observable in this remarkable man.

Funeral arrangements have not been completed, but it is probable that the services will be held under the auspices of the Grand Lodge A.F.& A.M., with the members of Los Angeles Commandery as escort.

Says Her Husband.

WIFE MISSING; FLIRT; TEN DOLLARS REWARD.

Ten Dollars Reward for Return of This.

She is Mrs. Frank Nerney, missing from San Francisco, and her husband offers that sum for either her return or for information which will lead to the discovery of her whereabouts. He hopes to locate her through what he alleges to be her penchant for flirting.

HOW! would you like to flirt with this woman? She is said to be much handsomer in life than in the picture. She has a penchant for "winking the other eye" while window-shopping, according to her husband, Frank Nerney. He thinks that his wife has eloped and offers the munificent sum of $10 for her return to his home, No. 735 Mission street, San Francisco, or for any information that may lead to his discovering her whereabouts.

Her given name is Beatrice. Her husband describes her as having a luxuriant growth of dark brown hair, brown eyes and a short nose. She is five feet eight and a half inches in height and weighs 180 pounds.

While Mrs. Nerney's hair is her crowning beauty, she has other notable charms, according to her husband, who values her at a golden eagle. Beatrice is well made. She walks straight but gracefully. Her carriage is almost perfect.

She walks slowly while on the street; spends much of her time "window-shopping," and observes passers closely, according to Nerney, who says in his leter to the police that it is at such times that his wife is inclined to flirt. He further avers that Mrs. Nerney is a lover of theaters and motion-picture shows.

"I am under the impression that she is in the company of a man whose correct name is Frank B. Minkler, formerly a jailer in the Fresno County jail," continues the letaer. "He is ty Jail," continues the letter. "He is weighs 190 or 200 pounds, is smooth-shaven, has light hair and may use the name of Johnston or Johnson. Nerney and the woman were marston or some other name."

Nerney and ahe woman were married January 5, 1905.

More "Joker."

SCHOOL BOARD BLANK UNDER FREAK CHARTER.

THAT the Board of Education would be a mere figurehead should the proposed Good Government city charter be adopted was brought out at the meeting of that body yesterday.

It was declared that there is a "joker" in the proposed charter, as the Board of Education will be compelled to make over to the commissioners the $7,000,000 worth of property belonging to the Los Angeles city school district. Several of the members—Stedman, Bean and Guinn—were bitter in their denunciation of the charter.

"The discussion in the schools," declared Guinn, "has been all one-sided," referring to the discussions held in the school buildings.

"Some of the teachers seemed to understand," said Mrs. Craig, "that Mr. Scott in his recent speeches before the teachers concerning the charter, was authorized by this board."

"Mr. Scott had no business to go before the teachers," retorted Guinn. Scott was not present.

"Personally," interposed Superintendent Francis, "I am in favor of the teachers hearing both sides. I am willing to call a teachers' meeting for Monday night, if you wish."

It was decided that it was too late and no action was taken.

"It will be practically impossible to change the charter, once it is adopted," said Bean.

"According to the charter, as I understand it," said Col. Stedman, "the commissioners can levy assessments and taxes without restriction. Four men can dictate to the board regarding the management of school property."

"The Spring-street school property is worth $2,000,000," added Guinn, "and that will have to go to the control of the commissioners, too."

"There should be a resolution of this board," suggested Bean, "that Mr. Scott was not sent out by the board. We don't want the public to understand that the board, as individual members, is in favor of it."

"Personally, I haven't spoken a word to a single teacher, to suggest how they should vote on this matter. Did Mr. Scott ever invite any of us to come before the Charter Committee? No. And why wasn't the charter sent out to voters? I only received mine this morning."

"I understand," explained Steadman, "that the Socialist element controls the Municipal League."

If there were members there favorable to the proposed freak charter, none of them rose to its defense, and the informal discussion ended with Col. Steadman's explanation as to Socialist domination.

The contract for the Boyle Heights intermediate school building was awarded to Somers & Lund, the general contract amounting to $337,000, the heating, lighting, ventilating and plumbing increasing the gross sum to $387,000.

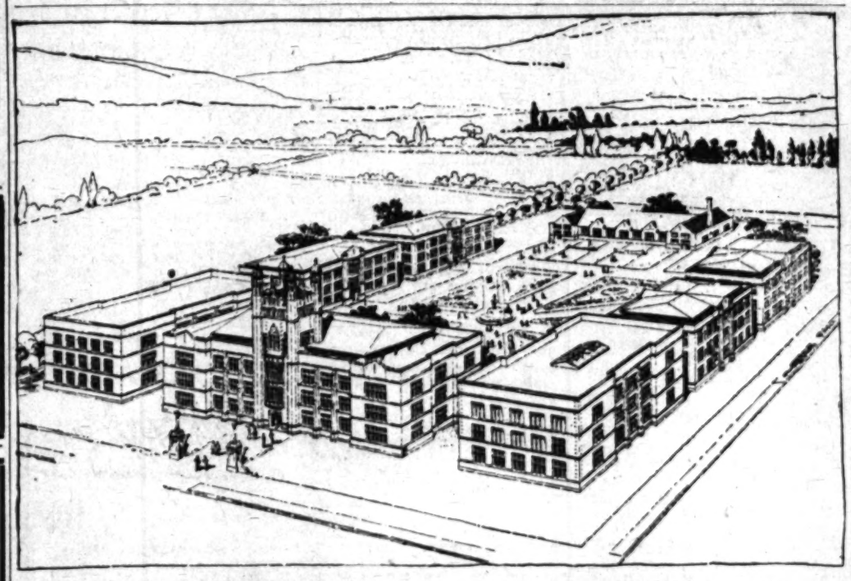

Buildings to Be Reared for the Los Angeles Academy.

Proposed imposing quadrangle group to follow English college models, the site of which has not been chosen.

Los Angeles Leading.

TUBERCULOSIS WAR BY EACH COUNTY IN STATE.

THE passing of a State law compelling each county, or, in certain instances, county groups, to maintain a separate hospital for the care of consumptive patients and to otherwise guard against the spread of the white plague, will be recommended by the State Tuberculosis Commission, which will be in session in this city, the next three days, starting at 10 o'clock this morning, in the medical department of the University of Southern California.

Other suggestions in the same connection will be contained in a report to the State Board of Health, which in turn will submit it to the State Legislature. The Commission is carrying on its work by virtue of an appropriation of $5000 made at the last legislative session. The purpose of the present meeting is to whip preliminary reports into shape.

The proposition to force the larger cities of the State institute to maintain tuberculosis sanatoriums, similar to the Pennsylvania system, may be advocated. It is rather expected however, that this will be left to a later date, as being too radical a measure for California to consider at this time.

LOS ANGELES LEADS.

The affairs of the commission are in the hands of an Executive Committee of five, consisting of Dr. George H. Kress, of this city, chairman; Dr. Charles S. Browning, Los Angeles, Dr. R. G. Broderick, San

(Continued on Third Page.)

THE CORRECT ANSWERS IN THE BOOKLOVERS' CONTEST.

In view of the numerous requests made by entrants in the Booklovers' Contest, it has been decided to print the official answers to the 77 pictures in Sunday's Times.

Choate.

SMALL RECALL BALL ROLLING.

DISCHARGED EDDIE DEPUTY STARTS IT OFF.

Man "Fired" for Activity in Alleged Conspiracy to Bolster Up ex-Moral Censor's Defense Wants to Oust Mayor—He Doesn't Tell Who, if Anybody, Is Backing Him.

A sixty-candle-opewr movement to recall Mayor Alexander was launched yesterday by F. M. C. Choate, former Deputy City Prosecutor, who was recently dismissed by the Mayor when the Chief Executive learned of Choate's connection with the Anderson-Lloyd malodorous mess, which had for its purpose the bolstering up of the Guy Eddie defense.

The day following his dismissal Choate publicly announced that he was "going to get the Mayor" and several days later he rented two rooms on the second floor of the Title Insurance building, adjoining the Progressive League headquarters.

Yesterday noon the discharged deputy appeared at the City Hall with twenty undersized recall petitions which he boldy announced would be circulated instanter by a trained corps of able-bodied men with persuasive tongues. Choate shrinkingly declared that he has been elected secretary of the Citizens' Good Government Alliance and that he can be found any working day at the Alliance's headquarters, where he will be only too glad to provide petitions and pen and ink for prospective recall signers.

Choate has appointed as his assistant secretary, W. E. Van Deventer, an unknown quantity in political circles in the city. Choate purports to have a large fund necessary to push the recall along at ninety-bull-power speed, but positively declines to state whence the fund came or to name his backers.

The Choate recall petition recites that the Mayor is incompetent and inefficient; that he has failed to establish a public market after promising to do so; that he has so administered the $23,000,000 aqueduct bond issue that the people will have to vote additional bonds to derive the benefits of light and power from the aqueduct, and has handled the $3,000,000 harbor bond issue in such way that the money is all but gone and nothing tangible accomplished. Choate says he hasn't any candidate for Mayor and is "leaving that phase of the matter to the people."

The Mayor laughed when told that recall petitions were being circulated. "Let them go to it," said he. "I have tried to do my duty and that's all. I will not resign and will fight the recall to the bitter end." The Mayor was then shown a recall petition and after reading it carefully, he said, "The petition is a pack of lies. There is not a word of truth in it. Choate isn't the 'man behind' this affair, there's a nigger in the woodpile somewhere. Choate is merely a figurehead. If the people want to listen to such men as Choate I ought to be recalled."

The petitions had been on the street but a few minutes when the Good Government Organization held a meeting and adopted a resolution flaying the recall movement and referring to the leaders in the affair as "enemies of good government," etc. The Socialists got together post haste and resolved that "the Socialist party is not circulating recall petitions and will not assist in the movement to recall Mayor Alexander."

The recall movement with Choate at the helm is looked upon as a farce and joke by leading politicians and political observers. It will take over 27,000 names to invoke the recall.

BLACK-HAND HOODOO.

Italians Steer Clear of Dynamited Building—Owner in Europe While Suit Is in Court.

There is a two-story brick building at Ninth and Lemon streets that apparently is hoodooed. A year ago it was dynamited, supposedly by the Black Hand, and later it was damaged by fire. A squabble over partially rebuilding it was before Justice Summerfield yesterday, when H. E. La Rue, a contractor, sued John Falvella, the present owner, for $108, alleged to be due for work.

According to Attorney Rush, appearing for Falvella, who is in Europe, La Rue and A. Abruzo contracted to restore the building to its original condition for $5350, with embellishments. Falvella purchased it after the dynamite outrage, when other Italians had shied, for fear of the Black Hand. The work was done, but Rush says the contractor did not carry out the specifications and saved $1800 thereby. This La Rue denies.

Suit was brought in the Superior Court against Falvella, who refused to pay, alleging he had been forced to settle with some of the workmen, who had not been paid by La Rue and Abruzo. Then Falvella's bank account was attached. He is a man of means, however, and decided to leave the money in pawn, so to speak, rather than stay to fight the case and give up the European trip, for which he had already made steamship reservations.

Rush was accordingly left to take care of the case. Only one witness was examined yesterday, and a continuance was granted until December 19. Rush says he will appeal if Falvella loses, and have the action ready in another court when his client returns.

EMBRYO MINISTER FINED.

Former World's Champion Athlete, Thomson, Arrested for Speeding His Auto in Los Angeles.

Fred C. Thomson, theological student at Princeton and formerly world's champion all-around athlete and director of Y.M.C.A. athletics at Long Beach, was fined $25 by Police Justice Rose yesterday, on pleading guilty to speeding.

Motorcycle Officer Hollowell in the complaint, said that Thomson far exceeded the limit while driving an automobile on Pasadena avenue. Squaring his broad shoulders and placing his muscular arms upon the bench in front of him, Thomson made no defense when arraigned. His face wreathed in smiles, such as he is accustomed to wear when presented with a medal for another athletic achievement, he paid Clerk O'Brien the amount of the fine.

Thomson is here on a few days' visit to his father, who is ill.

LOTS, $100 up, easy terms, thirty minutes from city, on Venice Short Line. 325 H. W. Hellman.—[Advertisement.

Two Big Excursions to
Los Angeles Harbor
AND DOMINGUEZ HARBOR TRACT
Today and Tomorrow---Cars Leave 10 A. M.

Enjoy the best 25-cent excursion trip that you ever took in your life—Saturday or Sunday, November 30th and December 1st. Take in our great personally conducted trips to Los Angeles Harbor—little journeys filled with educational interest.

You'll be amazed at the amount of development now going on at the harbor—adequate preparations are being made for the opening of the Panama Canal—Los Angeles Harbor is destined to soon take its place with the greatest harbors of the world.

That hundreds of shrewd investors are anticipating the tremendous increase in land values is evidenced by the sales in Dominguez Harbor Tract during the past two weeks. This is the close-to-deep-water Harbor property that so many investors have been eagerly waiting for. Controls the transportation situation—crossed by electric car line and two transcontinental railroads. Surrounded by great industries. Values MUST increase several hundred per cent here. Business, residence and industrial sites may now be bought at the original opening prices—$675 and up, on easy terms.

Excursion from Glendora, Azusa and Monrovia, December 3rd, 9 a.m.

From Pasadena, December 5th, 9 a.m.

Car Fare, Lunch and 20 Mile Boat Ride—25c

Our boat trip through the Inner and Outer Harbor is alone worth a dollar. If you intend to go, better get your tickets at once. Our space on cars and boats is limited, and we are compelled to turn hundreds of people away every week. On the boat trip you will see the great ocean liners, Historic Dead Man's Island, Huntington Fill, Point Firmin, the $3,000,000 Government Breakwater and Lighthouse, the Inner Harbor and Industrial Section.

F. P. NEWPORT CO.,
206-209 Central Bldg., 6th and Main. Home 60175, Main 4792.

Harking Back.

EUROPEAN ROADS CENTURIES OLD.

SUNSET CLUB HEARS MUCH OF COUNTRY PLACES.

Attorney Who Has Been Traveling Around Counsels Permanent Improvement of Highways and Hedges—Pioneers Here Contended With Many Disadvantages.

Roads that stretch for miles through country of perpetual green, older than the oldest inhabitants; roads that have seen the conquering races of centuries and that are still wonderful in their excellence, were among the wonderful things told of in a paper of Henry O'Melveny before the Sunset Club at its monthly dinner yesterday.

Sixty guests sat down to the dinner at Brink's Cafe. The tables were tastily decorated in smilax and carnations and the featuring effects were the goat and the ass at the end of the tables supposedly reserved for the more convivial members of the club, and a little woolly amb at the other end, where sat the chairman and the more sedate group of interested professional and business men.

Europe in general was spoken of, but the British Isles came in for the chief portion of the paper, which was a wonderful word picture of scenes as they are. Long vistas of even roads, radiating through empires without seeming end, miniatures of orchards, oil colorings of the fervid, deep and continuous verdure of the English islands, delicate pastels of mountain ways in Switzerland. Intermingled were the comparisons with American places of interest, American methods of cultivation, California climate and scenic attractions.

Among other things, Judge O'Melveny made a plea to the arboriculturists to get away from the use of the fir tree to beautify long roads. "They collect dust and dirt, are far from shapely, slow of growth and are not nearly as beautiful as many of the deciduous varieties that could be planted to advantage in Southern California," he said. "The man who plants them says that they are green throughout the year, that they stick forth no bare arms toward the sky through the winter months and are therefore conducive of the idea of perpetual summer in the minds of the tourists. This may be true, but we have come to that period when we should begin to think of doing things for ourselves as well as for the travelers who come for only a few weeks or months."

He proceeded to tell of miles of trees, all of exactly the same height, trimmed thirty feet above the road, but spreading across it so thickly that a drive of ten miles on a rainy day through one of these lanes of sycamores found the touring party practically dry. The turf of England, the heather of Scotland, the green mountains, which, when compared to our own mountains, dwindle to insignificant hills, the winding streams, all came in for their share of comparative analysis.

"The pioneers who came to this section of the world from England or other European countries had everything to unlearn, coming as they did from wet countries in which the rainfall is never measured, but instead the minutes and the hours of the sun's appearance are counted and eagerly looked for. Our dry, warm climate is just the opposite of the English countries and their seeds and trees and flowers when brought here can not help but fail because of the sudden change in conditions," he asserted.

W. D. Woolwine was chairman, and at the conclusion of the paper a general discussion, leading always to the idea of doing something just a little better here in Southern California, was the programme of the hour.

Try Murine Eye Remedy for Red, Weak, Watery Eyes and Granulated Eyelids.—[Advertisement.

"BURKE'S Dry Gin—conspicuous for cleanliness, delicacy and bouquet of flavor."—[Advertisement.

END NEAR BEGINNING.

Death Strikes Down Well-Known Young Mechanical Engineer Formerly Engaged on the Aqueduct.

Jesse Gimmell, well and favorably known in engineering circles of the city as an inventor and a mechanical engineer of ability, died Thanksgiving night at the home of his parents in Hollywood.

Gimmell, the son of Mr. and Mrs. David Gimmell, while only 29 years old, had made a place in the business field for which he had prepared himself and the announcement of his death comes as a shock to his associates, few of whom were acquainted with his illness.

He attended the Los Angeles public schools and followed this with a course in the engineering school of Stanford University. He was for a short time a member of the engineering forces of the Los Angeles Aqueduct and at the time of his death was engaged in business with his brother on North Main street. Several mechanical devices which are in general use in the automobile industry bear testimony to his inventive ability.

The funeral will be conducted at 2 o'clock this afternoon in the chapel at Inglewood Cemetery, where interment will be made.

Criminology.

HUMAN ENIGMA IS CONVICTED.

INVENTOR OF SUBMARINE AND SAFETY PIN.

Chemist and Mineralogist Who Shows Documents to Prove Japan Has Offered Him Huge Sum for Invention Sentenced to Prison for Third Time in Six Years.

Having already passed five of the last six years in penitentiaries, on charges of counterfeiting, Norris Pyron, who says he is the son of a wealthy Texas ranchman, and who is known to secret service men as "the inventor," was convicted yesterday, in Judge Rudkin's court, of having circulated counterfeit money.

The trial was concluded in record-breaking time, features being Assistant United States District Attorney Regan's five-minute address to the jury, the fact that he did not even reply to Pyron's attorney's ten-minute address, and the time the jury was out. Within six minutes after retiring it had returned the verdict.

Few more remarkable prisoners have been in Federal custody here in years. Since his incarceration pending trial, Pyron has not only perfected a patent safety pin, but shows a letter that appears to be from the Japanese government offering him $50,000, and expenses of a round trip to the Mikado's capital for plans of a submarine vessel which Pyron says will revolutionize naval warfare.

Although he denied the San Diego charge against him, Pyron passed his time awaiting the jury's verdict in describing how "perfect" counterfeit gold coins can be made.

"That San Pedro coin was the work of an amateur," he declared. "I had a bad record, which convicted me."

An expert chemist who understands counterfeiting from alpha to omega, a mineralogist—and yet a convict, Pyron is one of the most unusual characters, secret service men here have observed.

He was convicted of counterfeiting at San Diego in 1906, and sentenced to two years' imprisonment at Folsom. Expiration of this time had barely passed when, in 1908, he was sentenced to three years' incarceration at McNeill's Island, after having been convicted of a similar crime at Portland. And his last arrest occurred after his release from from McNeill's Island.

His second offense at San Diego was committed July 29, 1911, when he passed and attempted to pass $10 "gold" counterfeit pieces on San Diego business men.

The government's evidence in the last trial was circumstantial, but strong. The prisoner produced no witnesses in his own behalf, and preferred to be known as Thomas V. Redman.

To Close Country Club.

(Continued from First Page.)

promptly acted, the place being closed for some time. I understand that the proprietors promised to conduct the place in an orderly manner if allowed to reopen. If they are disobeying the laws, it is certainly time to act."

Coroner Hartwell set the inquest of Whitehouse for 10 o'clock Monday morning at the Pierce morgue. He has sent out a number of subpoenas and stated yesterday that he would institute a sweeping investigation into the causes of the fatalities that have been seemingly traced to the influence of "joy rides" from Vernon.

If the inquest develops facts to warrant it, it is probable that the grand jury will be apprised of the alleged manner of conduct of the only wide-open resort left in Southern California.

Similar conditions prevailed years ago in Arcadia until enough voters could be gathered to legislate out of existence notorious gin mills and places of questionable repute.

LAW POWERLESS?

Deputy District Attorney Byron Hanna, who has given much study to the laws regulating the application of county ordinances, declared yesterday that the District Attorney was powerless to act in closing the Vernon resort unless a State law were violated.

"The District Atorney has been blamed for not taking action in previous cases," he said, "but he could not, under the present laws. It would have to be shown that liquor was being sold to minors, or that the juvenile law were violated in some way. So far there doesn't seem to be any proof of such violations. You can say, however, that this office will gladly take action if complaints are made indicating the violation of a State law. As Vernon is a city of the sixth class, county ordinances do not affect it."

The fatality was called to the attention of the City Council, nearly all of the members stating that action would be taken if legally possible. Chief Deputy City Attorney Robertson will prepare a report on this subject, which will be submitted to the Council at an early date.

AUTO CLUB TAKES HAND.

Yesterday, the Auto Club of Southern California arranged to meet with the Councilmanic Legislative Committee at 10 o'clock, December 12, to consider methods of stopping the appalling list of fatalities that are of frequent occurrence on the highway to Vernon.

Both city and county authorities will close the resort if any legal method can be devised, providing that the Vernon trustees do not take action themselves.

When a similar fatality occurred November 18, Gesner Williams, City Attorney of Vernon, declared the blame rested with the "inefficiency, senility and hypocricy of the present Los Angeles administration." He asserted that Vernon was well patrolled and that no accidents had occurred within its boundaries.

YESTERDAY'S ACCIDENT.

Yesterday morning's accident occurred about 4 o'clock, when Warren McIntyre, publicity man for a local real estate company, was returning with his two friends, Ralph Whitehouse, 34 years old, and Fred Frankel, about the same age, from a night passed at various places of amusement. They last visited the Vernon Country Club, according to the police report.

At Ninth and Crocker streets, a work train drawn by an electric locomotive was slowly crossing, eastbound on Ninth street. Motorman Burrows says he saw the automobile coming and stopped his motor. He declares the machine, instead of swerving to one side, as could have been safely done, crashed into the train.

The light runabout was shattered from end to end, the motor twisted into bits of steel and the whole vehicle crushed. Underneath were Whitehouse and McIntyre. Whitehouse, his skull fractured, was taken to the Crocker-street Hospital, near by where he died on the operating table. It was seen that McIntyre was less badly hurt. He was first taken to the Receiving Hospital and later transferred to the Columbia Hospital.

Dr. Edward T. Dillon, who is attending McIntyre, gave it as his opinion yesterday afternoon that the young man will recover. He said there was no indication of a fractured skull, but that it will take several days to determine the outcome of the shock. The injured man was badly bruised and cut.

Whitehouse lived at No. 852 West Ninth street. He leaves a widow and a sister, Mrs. W. H. Porter. He was born in Latonia, Ky. He was in business with Frankel at No. 130 South Flower street. They conducted the Ramona bar on South Spring street.

Frankel's injuries were superficial. He could not account for the accident other than that McIntyre, who was driving, failed to see the work train in time. He told his relatives that he blamed nobody for the accident.

ACTION BY VERNON.

On the occasion of the deaths of McCall and Downing, James J. Furlong, president of the Board of Trustees of Vernon, stated that an investigation would be made. Later it was decided by the board to defer action until the next regular meeting, which is to be held Tuesday.

The accident of yesterday, it is believed, will make it impossible to further delay action leading to an investigation of the Vernon Country Club, which exists merely on the sufferance of the trustees.

Though President Furlong was out of town yesterday and could not be reached, it is understood that he is in favor of drastic action against the club as being the indirect cause of so many casualties. It is believed the other members of the board are divided in opinion.

The members are: J. J. Furlong, president; P. J. Durbin, John Leonis, William Stevens and Charles Schneider.

ESPEE'S SIDE OF IT.

Sixty subpoenas are being served by United States Marshal Youngworth for service beginning December 11, in the action brought by the government against the Southern Pacific to declare invalid patents to land in the Elk Hills. Most of the witnesses for the railway live at Taft, McKittrick, Bakersfield and other points in the Kern oil country. The government rested its case some months ago and it is understood that the railway will complete its testimony early in the coming year. The evidence then goes to Judge Wellborn for review and decision.

FOUR YEARS' PENANCE.

Deputy Sheriff Manning left last night for San Francisco with Jose Casava, who has been sentenced to do four years in San Quentin after conviction on a charge of assault with a deadly weapon. The man lay in wait for a rival who had won his sweetheart, stabbed him severely, and was overpowered only after a protracted struggle with a detective and a deputy Sheriff.

Bell and Wing
By FREDERICK FANNING AYER

Absorbing, astounding, inspiring, baffling.—*London Academy.*
Power and originality.—*Cork Examiner.*
A great work.—*Boston Herald.*
Marks of genius constantly.—*Troy Record.*
A wealth of ideas.—*Boston Transcript.*
Genuine aspiration and power.—*Occult Review, England.*
Near t[o] stars.—*Portland Oregonian.*
Astounding fertility.—*Brooklyn Times.*
A striking book of verse.—*Boston Post.*

G. P. PUTNAM'S SONS, Publishers, N. Y. Price $2.50

Free Excursions
SEE THE NEW INDUSTRIAL CITY
EL SEGUNDO
Cars leave Hill Street Station every day at the even hours and half hours

TICKETS FREE

This is an opportunity to see the fastest growing city on the Pacific Coast.

One hundred and eighty-seven buildings erected in a little more than a year.

Largest increase in values shown by any town in the State of California.

Lots now on sale for from $[illegible] to $1300. Also fine farm acreage.

AN EL SEGUNDO RESIDENCE STREET

Industrial Plants on One Hand
Beach Pleasures Are on the Other

New industrial city only 16 miles from Los Angeles and less than a half-mile from the Pacific.

Now Is the Time to Invest
TICKETS FREE

If you call in person at office. Open all day every week day; also night from 6 to 9 o'clock, and from 9 o'clock to noon Sundays.

El Segundo Land & Improvement Co.
1368 Title Insurance Bldg., Fifth and Spring Streets
Home F2047 LOS ANGELES, CAL.

Protect Yourself!
Against Substitutes ... Against Imitations

Get the Well-Known Round Package

HORLICK'S MALTED MILK

Made in the largest, best equipped and sanitary Milk plant in the world

We do not make "milk products." Skim Milk, Condensed Milk, etc.

Get the *Original-Genuine* HORLICK'S MALTED MILK

Made from pure, full-cream milk and the extract of select malted grain, reduced to powder form, soluble in water. Best food-drink for all ages.

ASK FOR HORLICK'S

Used all over the Globe

At Home or Soda Fountains

SATURDAY MORN

Another.

AUTOS CRASH; SEVEN INJUR

Two May Die as Ren Compton Accident.

Car on Wrong Side of Collision's Cause.

"Had Driven Down Int Ditch," Says Owner.

Seven persons were injured, possibly fatally, by the collision rapidly-driven auto with a st one on the Long Beach boulevard Compton at 11 o'clock Thursday The standing machine belonged S. Bulkley of this city, the oth Dr. M. B. Huff, a retired phy and orange grower, of Corona Long Beach. Both machines wrecked.

The injured are:

Dr. M. B. Huff, No. 932 Linden ue, Long Beach, three ribs and larbone fractured; probably int injuries.

Mrs. M. B. Huff, cut above one and about the legs.

Mrs. Rena Glenn, their daug cut and bruised; apparently badl jured internally.

Melvin Glenn, her son, aged 7, thigh broken.

Dr. and Mrs. W. F. Huff, Hote Mar, badly bruised and shaken.

Dorothy Huff, aged 6, bruised

Harriet Huff, aged 4, daughter P. Huff, of Corona, bruised and badly sprained.

Late yesterday afternoon the leading physicians said that the come of the injuries of Dr. Huff Mrs. Glenn is uncertain. Both suffering from internal injuries, exact extent of which it is impos to determine. Mrs. Glenn seem be more seriously hurt than her f er, and has recurrent spells of u sciousness. Her son, Melvin, is ing easily, but little Harriet who was thrown in the air alighted in a sitting position, is serious condition because of the jury to her back. She was mi soon after the accident and was fo dazed and crying, wandering along road to Long Beach, some little tance from the wreck.

ON WRONG SIDE.

Yesterday morning Dr. Huff and family went to Los Angeles to sp the day and after dinner in the ev ing started for home by way of Long Beach boulevard. They speeding along at a fair rate of sp and had reached a point a short tance from Compton, when Dr. H saw the lights of an auto some tance ahead. He says these were the west side of the boulevard, side allotted to south-bound travele Supposing the stranger would t shortly to his own side of the ro Dr. Huff turned to the right, think he would have no trouble in pas the north-bound car. But the a north bound had stopped to help swear of a third machine to refill tanks. Dr. Huff remained on the ri side until he feared his machine wo upset in the ditch and then vainly tempted to turn back to the ro When the crash came the Huff m chine upset, catching most of the o cupants beneath.

Bulkley and Dr. W. F. Huff ex cated the victims and telephoned Long Beach for ambulances and n other auto. Dr. and Mrs. M. B. H Mrs. Glenn and Harriet Huff were taken to the Huff home at Ninth a Linden, in Long Beach; Dr. W. Huff and family to the Del Mar.

Dr. Harvey was called and sp the night and morning attending t victims and this afternoon was join by Dr. L. J. Huff of Los Angeles.

BULKLEY'S VERSION.

Bulkley lives at No. 371 Sou Normandie avenue. He is connect with the Auto Car Company, M and Washington streets. His ve sion of the accident is as follows:

"The collision occurred a few mi utes before 11 o'clock. I was h turning home from Long Beach wi my wife and two daughters. A sho distance below Compton I met a auto in the road. It contained tw men and two women. I took one the men to his house in Compto where he said he could get some ga oline to refill his tanks. When I went into the house I turned my m chine around, facing it in the wro direction. I ran my car down in the ditch, thinking it was so far aw from the road that a passing au could not reach it.

"It was a bright, moonlight nigh I had just stopped my car when saw an auto approaching from th south. It was about a mile awa Thinking that the stalled auto ha got some gasoline from another ma chine, I stood up in my car an waved my hand as a signal to sto The next instant the collision oc curred.

"My car was driven backward about fifteen feet. The other ma chine turned completely over. As turned two children were threw through the windshield. The othe occupants of the machine were pinne under it. With assistance we rais the auto and got them out. I sent t Los Angeles for our big bus an moved all of them to Compton, whe doctors and nurses, summoned by my self, ministered to them.

"A motorcycle officer who cam along shortly after the accident had heard told me that he did not think that any blame could attach to me fo the collision. While it is true I was on the wrong side of the road, I was well down in the ditch. How the Du Huff machine swerved so far to on side as to collide with my machine, cannot tell. My wrecked machine still down there. No one in my par ty was injured."

DELIGHTFUL AFFAIR.

Women's Auxiliary to the Brotherhood of Locomotive Engineers Holds Annual Ball.

The twenty-first annual ball of Golden State Division, No. 104, Women's Auxiliary to the Brotherhood of Locomotive Engineers, was held last evening at Kramer's hall. It was a charming affair. The crowd in attendance, nicely filled the hall, the music was excellent, the floor couldn't have been better and everybody apparently was in the mood for a good time. The occasion satisfied the mood. The committee in charge of general arrangements, was made of Mesdames. J. J. Norton, M. E. Lewis, J. W. Raymond, Mrs. C. L. Schaffe Mrs. G. E. Lewis and Mrs. S. Houlihan. Those on the Reception Committee were: Mesdames E. C. Jordan, J. Sanderson, M. Lichtner, W. D. O'Hare, S. M. Collins, W. Spreen and H. Cross.

Another.

AUTOS CRASH; SEVEN INJURED.

Two May Die as Result of Compton Accident.

Car on Wrong Side of Road Collision's Cause.

"Had Driven Down Into the Ditch," Says Owner.

Seven persons were injured, two possibly fatally, by the collision of a rapidly-driven auto with a standing one on the Long Beach boulevard near Compton at 11 o'clock Thursday night. The standing machine belonged to M. F. Bulkley of this city, the other to Dr. M. B. Huff, a retired physician and orange grower, of Corona and Long Beach. Both machines were wrecked.

The injured are:

Dr. M. B. Huff, No. 902 Linden avenue, Long Beach, three ribs and collarbone fractured; probably internal injuries.

Mrs. M. B. Huff, cut above one eye and about the legs.

Mrs. Rena Glenn, their daughter, cut and bruised; apparently badly injured internally.

Melvin Glenn, her son, aged 7, right thigh broken.

Dr. and Mrs. W. F. Huff, Hotel del Mar, badly bruised and shaken.

Dorothy Huff, aged 6, bruised.

Harriet Huff, aged 4, daughter of H. F. Huff, of Corona, bruised and back badly sprained.

Late yesterday afternoon the attending physicians said that the outcome of the injuries of Dr. Huff and Mrs. Glenn is uncertain. Both are suffering from internal injuries, the exact extent of which it is impossible to determine. Mrs. Glenn seems to be more seriously hurt than her father, and has recurrent spells of unconsciousness. Her son, Melvin, is resting easily, but little Harriet Huff, who was thrown in the air and lighted in a sitting position, is in a serious condition because of the injury to her back. She was missed soon after the accident and was found moaning and crying, wandering along the road to Long Beach, some little distance from the wreck.

ON WRONG SIDE.

Yesterday morning Dr. Huff and his family went to Los Angeles to spend the day and after dinner in the evening started for home by way of the Long Beach boulevard. They were speeding along at a fair rate of speed and had reached a point a short distance from Compton, when Dr. Huff saw the lights of an auto some distance ahead. He says these were on the west side of the boulevard, the side allotted to south-bound travelers. Supposing the stranger would turn directly to his own side of the road, Dr. Huff turned to the right, thinking he would have no trouble in passing the north-bound car. But the auto north-bound had stopped to help the owner of a third machine to refill his tanks. Dr. Huff remained on the right side until he feared his machine would land in the ditch and then vainly attempted to turn back to the road. Then the crash came the Huff machine upset, catching most of the occupants beneath.

Bulkley and Dr. W. F. Huff extricated the victims and telephoned to Long Beach for ambulances and another auto. Dr. and Mrs. M. B. Huff, Mrs. Glenn and Harriet Huff were taken to the Huff home at Ninth and Linden, in Long Beach; Dr. W. F. Huff and family to the Del Mar.

Dr. Harvey was called and spent the night and morning attending the victims and this afternoon was joined by Dr. L. J. Huff of Los Angeles.

BULKLEY'S VERSION.

Bulkley lives at No. 371 South Normandie avenue. He is connected with the Auto Car Company, Main and Washington streets. His version of the accident is as follows:

"The collision occurred a few minutes before 11 o'clock. I was returning home from Long Beach with my wife and two daughters. A short distance below Compton I met a dead auto in the road. It contained two men and two women. I took one of the men to his house in Compton, where he said he could get some gasoline to refill his tanks. When he went into the house I turned my machine around, facing it in the wrong direction. I ran my car down into the ditch, thinking it was so far away from the road that a passing auto could not reach it.

"It was a bright, moonlight night. I had just stopped my car when I saw an auto approaching from the south. It was about a mile away. Thinking that the stalled auto had got some gasoline from another machine, I stood up in my car and waved my hand as a signal to stop. The next instant the collision occurred.

"My car was driven backwards about fifteen feet. The other machine turned completely over. As it turned two children were thrown through the windshield. The other occupants of the machine were pinned under it. With assistance we raised the auto and got them out. I sent to Los Angeles for our big bus and carried all of them to Compton, where doctors and nurses, summoned by myself, ministered to them.

"A motorcycle officer who came along shortly after the accident happened told me that he did not think that any blame could attach to me for the collision. While it is true I was on the wrong side of the road, I was not down in the ditch. How the Dr. Huff machine swerved so far to one side as to collide with my machine, I cannot tell. My wrecked machine is still down there. No one in my party was injured."

DELIGHTFUL AFFAIR.

Women's Auxiliary to the Brotherhood of Locomotive Engineers Holds Annual Ball.

The twenty-first annual ball of Golden State Division, No. 104, Women's Auxiliary to the Brotherhood of Locomotive Engineers, was held last evening at Kramer's hall. It was a charming affair. The crowd in attendance, nicely filled the hall, the music was excellent, the floor couldn't have been better and everybody apparently was in the mood for a good time. The occasion satisfied the mood. The committee in charge of general arrangements, was made of Mesdames J. J. Norton, M. E. Lewis, J. W. Raymond, Mrs. C. L. Schafte, Mrs. G. E. Lewis and Mrs. S. Houlihan. Those on the Reception Committee were: Mesdames E. C. Jordan, J. Sanderson, M. Lightner, W. D. O'Hare, S. M. Collins, W. Spreen and E. Cross.

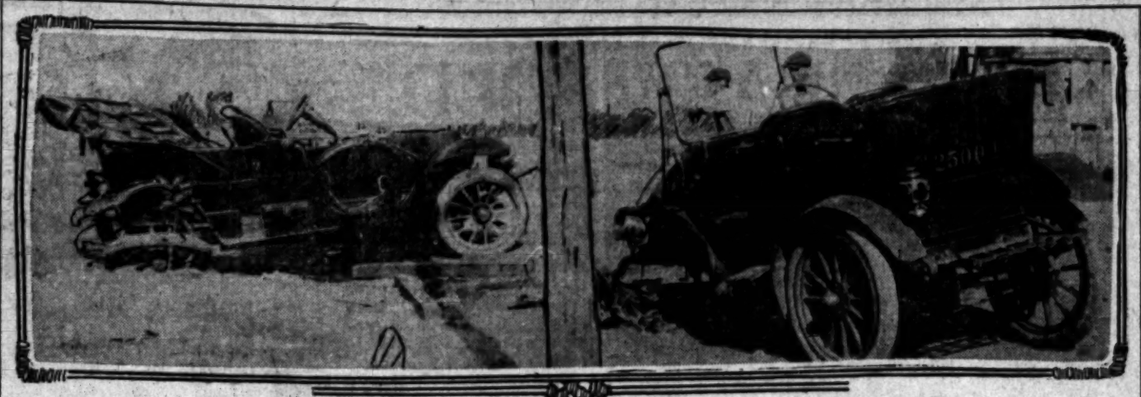

Wrecked Autos on Long Beach Boulevard; Seven Persons Injured.

On the left, a battered and shapeless junk heap, is the big touring car of Dr. M. B. Huff of Long Beach, which crashed into the other machine, belonging to M. F. Bulkley of this city, near Compton Thanksgiving night. Bulkley's machine was standing still. He admits that it was on the wrong side of the road, but states that he had drawn over to the extreme edge of the road to give a clear way for traffic.

Political Battles.

LEGAL WEAPONS WOUND DRAGON.

DEMOCRATIC ALLIES VICTORS IN COURT SKIRMISH.

Net Gain of Many Votes for Wilson Electors in Two Precincts—One Adverse Ruling Causes Filing of Petition of Intervention, Followed by Separate Suit.

A net gain of 57 votes each for E. L. Doheny and George M. Cooly, Democratic Presidential electors, in Los Angeles Precinct No. 320, and a prospective gain of 110 votes for Del Valle, another Democratic Presidential elector, in Los Angeles Precinct No. 414, was the result of Democratic activities yesterday in the Los Angeles county election muddle.

Separate action asking a recount in Los Angeles Precincts No. 414, No. 320 and No. 201 was filed by the Democrats late yesterday afternoon. This action followed an adverse ruling of the court on an attempt by the Democrats to file a petition in intervention in the suit already filed by the Progressives.

The latest action to go back to the returns in the recent election and compare the respective certifications with the corresponding tally sheets was brought in the name of John P. Steele as an elector of the county. It was directed against the members of the Board of Supervisors, and the election officials, and resulted in the summoning before Judge Craig of election judges and clerks in the controverted precincts. Specific irregularities were charged. Later in the day a stipulation was drawn up whereby the two actions were combined and the allegations as to Los Angeles Precinct No. 201 were withdrawn and that precinct permitted to stand as it is.

The work of examining the ballots in South Pasadena Precinct No. 4 and Los Angeles Precinct No. 349, being the original actions filed by the Progressives, occupied most of the court's time during the day. Many ballots were ordered thrown out by the court because of attempted erasures and other patent irregularities. In the South Pasadena precinct the final adjudication resulted in a loss to the Progressives of approximately 7 votes for each Presidential elector.

In Los Angeles Precinct No. 349 an examination of the controverted ballots and tally sheets netted the Progressives a gain of as low as 2 and in some instances as high as 4 votes for the individual Presidential electors. In the former precinct there was no change so far as the Democrats were concerned, but in the latter precinct the Democrats either lost 1 vote or held their own in the votes cast for the respective Presidential electors. The net loss to the Progressives, as shown in the action filed by them, is about 4 votes for each Presidential elector. This, of course, is not counting the results of the action filed yesterday by the Democrats.

When the Progressives asked a recount or an examination of the ballots in two precincts of the county, the Democrats objected on the ground that such an order by Judge Craig of the Superior Court would be in conflict with the order of the District Court of Appeals. The purport of this order was that certificates of election officials were not to be taken as final unless backed by the tally sheets. Wherever a conflict was shown the tally sheets should be held correct. The Superior Court overruled this objection and permitted the investigation and examination entered into yesterday.

The Democrats then took another tack and asked that all the ballots of the county be examined. This, the court refused to grant, holding that only upon affidavit of irregularities would he order an examination of any particular precinct ballots. It was at this juncture that an attempt was made to intervene and failing in that, a separate suit was brought with the result already mentioned.

So as to save time and proceed as rapidly as possible in this matter, the attorneys representing the Democrats agreed to a stipulation that the District Attorney should make the same answer in this latest action as that filed in the former. Examination of the ballots in Los Angeles Precinct No. 414, where the Democrats expect to gain 110 votes for one of their Presidential electors, will be begun this morning.

BOUND BY EMPLOYEE'S ACTS.

Packing-House Firm Held Responsible for Sum Due on Contracts Held by Orange Grower.

The State Supreme Court has affirmed the judgment of the Superior Court of San Bernardino county, which awarded $2127.84 to J. B. T. Leavens in a suit brought by him against Pinkham & McKevitt, for money alleged to be due on fruit contracts. Leavens is an orange grower of Patton, where Pinkham & McKevitt operate a packing-house.

Leavens was the owner of three contracts. One between himself and Pinkham & McKevitt for his orange crop; a second for the delivery of the crop of R. Maes, and a third for the delivery of the crop of oranges, lemons and grape fruit owned by J. M. Leavens, the father of the plaintiff. The plaintiff was assignee of the last two contracts.

The defendant agreed to pay Leavens $775, due as the net income after the crops had been disposed of, but the offer was not accepted, and the Supreme Court finds the lower court committed no error in making the award exactly what Leavens alleged was due.

The question turned largely on the point whether H. G. Hand, a buying agent for Pinkham & McKevitt, had the authority to make certain contracts for the delivery of crops, and both courts found that the defendant was bound by his acts.

LETTERS TO "THE TIMES."

"Stop the Calf!" Ha, Ha!

LOS ANGELES, Nov. 29.—[To the Editor of The Times:] The rise of over 50 per cent. in the amount demanded for county taxes has enabled a few, very few, Progressives to cut their eye teeth, and these few are ready to stop, but they can't stop the calf with which they are so closely yoked. A few others, like yourself, are trying to stop the calf, but you are merely the red rag, the "predatory interests," the "infamous S.P. ring," yes, and the calf is scared and will not stop until it is thoroughly exhausted and the fairest town on earth made uninhabitable for the industrious taxpayer. One of the thorough Progressives remarked that he was going to retire after a while and buy him a little place in some other county where taxes are not so absurdly exorbitant, but, so thoroughly yoked to the fool calf is he, he thinks he will vote for the proposed crazy charter, so he can fasten upon all who dare remain here the fool provision for a municipal newspaper commission, monthly elections, the idiotic provision for paying imprisoned offenders and other money-wasting fads.

Why did not the fool faddists insert a provision to pension ex-municipal prisoners, or did they overlook this?

Doubtless your efforts are well meaning, but they simply tend to scare the fool calf, and the fool taxpayers who yoked themselves to the aforesaid fool calf will have to content themselves with being further dragged around the political field, to the great amusement and satisfaction of the drunken faddists.

W. E. CLARK.

"The Rawest Deal."

LOS ANGELES, Nov. 29.—[To the Editor of The Times:] Seventy per cent of property owners in the La Brea assessment district opposed the La Brea storm drain ordinance. The protestants crowded the Council chamber to suffocation twice. A deaf, dumb and blind man would have known the temper of the people. Yet somebody cracked the whip—up rose seven Councilmen, and, with the cry —"the people be damned"—they turned us down.

It was the rawest deal ever handed out to a free people.

A recall meeting will soon be held. Property owners, take warning! If it is the people be damned now, what will it be under the new charter?

When you go to vote against this charter leave no one at home. Take grandpa, take old grandma, and take the hired girl. Vote No.

GEORGE W. HERSEE.
No. 248 South Broadway.

No Branch Library Needed.

LOS ANGELES, Nov. 29.—[To the Editor of The Times:] A number of Boyle Heights citizens feel that the imposition of the proposed branch library tax is a burden uncalled for; undesired, and one falling on a comparatively small number of our people. Our proximity to the main library is sufficiently close to meet our present requirements and we do not feel that we should be compelled to assume an added and unwelcome burden of taxation to establish and maintain the branch institution.

M. F. CAMPBELL.
No. 444 South St. Louis street.

PANAMA EXPOSITION STAMPS.

Postmaster Makes Requisition for Those to Be Sold Here—Commemorate Opening of Canal.

Postmaster Harrison forwarded to the Postoffice Department yesterday requisition for a supply of Panama Exposition commemorative stamps, to be on sale beginning January 12. The stamps are 1 1-16 inches by three-fourths of an inch and at the top appears "United States Postage," and "San Francisco, 1915."

The 1-cent stamp is green and in the center appears within a circle a bust of Balboa, discoverer of the Pacific ocean. On either side of the background are palm trees with the ocean in front. Below the portrait are the words "Balboa, 1513."

The 2-cent stamp is red. It represents the Gatun locks of the Panama Canal, with a merchant vessel emerging from one lock and a warship in the other. The mountains and palms of the isthmus appear in the distance. Beneath the picture are the words, "Gatun Locks."

The 5-cent stamp is blue, and represents the Golden Gate of San Francisco, with the setting sun in the background and a steamer and sailing vessel in the bay. The words "Golden Gate" appear below the picture.

The 10-cent stamp is dark yellow. The subject is "Discovery of San Francisco Bay," from a painting representing the discovering party looking out over the distant bay.

MALIBU ROAD SUIT.

The government closed its case yesterday in the long drawn out suit against Mrs. May K. Rindge, to compel the opening of a road through the Malibu ranch. Mrs. Rindge will follow with a number of witnesses in rebuttal. George Francis of Santa Monica, testified that the Rindge ranch men had so cut and plowed the Malibu road that he had broken his wagon and had been forced to ford a creek near Rattlesnake Point. The witness alleges he lost a wagon-load of groceries.

A Second Eton.

(Continued from First Page.)

with an athletic field, will be laid out at the start.

The dormitory buildings, of which there will eventually be four, will each contain on the first floor a spacious social hall, large dining-room, matron's suite and kitchen. The second and third floors are to be divided into rooms for two instructors and fifty students, each room having two closets and running water and each floor being equipped with shower baths. All beds are to be in an open-air pavilion on the roof, under a permanent shelter.

OPEN-AIR STUDY.

The administration building is to be a beautiful Gothic structure with a square tower and architecturally will dominate the entire group. The building is designed to provide for all the classrooms and laboratories needed for the first year or two. Upon the transfer of the scientific department and library to their own buildings the rooms temporarily occupied by these sections of the work will be given over to other departments and society halls. The tower room will be the special province each year of the senior class. A feature of the arrangement is the provision for an open-air study pavilion on the roof. The suite of the principal will be on the third floor.

The science building of the school will be thoroughly equipped to give instruction in all studies essential to entering any scientific or technical school of the college grade or for taking up an industrial career.

At a point on the campus directly opposite the science building will eventually stand the auditorium, where will be housed the library and the classrooms for the English department. The auditorium itself will have a seating capacity of 1000 persons and will be equipped with a pipe organ. It will be used daily as a place of assembly and for chapel services, as well as for such entertainments and public meetings as may be held during the academic year.

DAMAGES FOR LABORER.

Martine Divide, a section hand employed by the Salt Lake Railroad, was granted $2750 by a jury in the United States District Court yesterday. He was injured about a year ago while working between Las Vegas and Caliente, Nev. Divide sued for $10,000.

HERE FOR THE WINTER.

William H. Browne, for many years an attorney in the Department of Justice at Washington, and father of Detective Sam Browne of the District Attorney's office, will arrive in Los Angeles today to pass the winter. Although 80 years old he is still a vigorous man and has not altogether given up legal work in the capital.

Tuberculosis War.

(Continued from First Page.)

Francisco, A. Bonnesheim, Sacramento, and Miss Katherine Felton, San Francisco. The rest of the commission is made up of an advisory board of fifty well-known authorities on the disease.

"The establishment of a State hospital or sanatorium for the treatment of tuberculosis patients, to be located near Los Angeles, has been advocated," said Dr. Kress, yesterday, "but to my way of thinking, such an institution would be entirely inadequate and would not solve the problem as would the county sanatorium idea. The expense of a State sanatorium would be too great, in the first place, when one considers the large number of patients that would be sent there, and the results would not be nearly so satisfactory. It would be a pretense rather than a solution of the problem."

SUES TO COLLECT INSURANCE.

Widow Is Granted New Trial by Court of Appeal—Money Lent Inventor Causes Trouble.

The District Court of Appeal has affirmed the decision of Superior Judge Wood in granting Mrs. Rachel A. McEwen a new trial in her suit against the Occidental Life Insurance Company, to recover on the insurance policy issued by the company on the life of Charles R. McEwen, her husband. When the case was tried a non-suit order was entered; later, motion for a new trial was granted. To this order the defendant appealed.

The court reversed Superior Judge Hutton in the suit brought by Rosalind Butterfield, against Mrs. Emily J. Harris, executrix of the estate of John T. Harris, an appeal from a judgment for plaintiff, with directions to the trial court to sustain the demurrer of Mrs. Harris, as interposed to the amended complaint of the plaintiff. The suit was over money advanced by plaintiff to John T. Harris for the promotion of an invention for purifying water and other liquids.

AGENT IN TROUBLE.

Robert Walsh, formerly an agent for the Singer Sewing Machine Company, was arraigned yesterday before Justice Summerfield on a charge of forgery, preferred at the instance of his employers, who allege that he signed the name of Mrs. R. Ward to a contract for a machine, to collect a commission for a sale. Walsh's attorney stated after the arraignment that the order had been turned in but that the process was legal under a system of suspended payments which relieved Walsh of the necessity of making immediate return to the company. Walsh could not give bond of $1000, but will be examined this morning.

ROYAL BAKING POWDER

Absolutely Pure

[From a series of elaborate chemical tests.]

Comparative digestibility of food made with different baking powders:

An equal quantity of bread (biscuit) was made with each of three different kinds of baking powder—cream of tartar, phosphate, and alum—and submitted separately to the action of the digestive fluid, each for the same length of time.

The percentage of the food digested is shown as follows:

Bread made with Royal Cream of Tartar Powder:
99 Per Cent. Digested

Bread made with phosphate powder:
67½ Per Cent. Digested

Bread made with alum powder:
67 Per Cent. Digested

Royal Baking powder raised food is shown to be of greatly superior digestibility and healthfulness.

¶ *To patrons having charge accounts, all goods purchased today will be placed on December bill—*

VILLE DE PARIS
317-325 SO. BROADWAY — 312-322 SO. HILL STREET
A. FUSENOT CO.

Fine Perfumes

In Fancy Packages Make Ideal Gifts for Christmas

We are showing an extensive line of fine Perfumes, which comprises the leading foreign and domestic makes. They are attractively put up in cut glass bottles, or fancy packages—ready for presentation. A most pleasing and acceptable gift for the fashionable woman. Select today from the following delicate and fascinating odors.

D'ORSAY'S Les Charms, Bouquet D'Orsay, Muguet, Rose, Ambre, Jasmin, Lydis.

COTY'S La Rose Jacqueminot, L'Origan L'Effleurt, Muguet, Le Vertige, Styx.

Prices on perfumes in fancy packages range from 50c to $25.00.

Toys

It is time now to select Christmas toys for the children. Bring the boys and girls down today and let them see all of the many interesting and amusing toys Santa has provided for their entertainment. There are so many things to enjoy we can but suggest what to show the children.

THE GIRLS WILL WANT TO SEE THE DOLLS. We show unnumbered kinds, styles and nationalities. Also everything for dolly's comfort and amusement. Doll houses, dishes, furniture, stoves, dresses, hats, shoes, carriages, etc.

OF CCURSE THE BOYS will be most interested in the mechanical and electrical toys, autos, boats, flying machines, trains, etc. Also wagons, velocipedes, bicycles, hand-cars, autos, etc.

Christmas would be very dull without children and toys. So don't forget to buy toys now, and enjoy their shouts of joy Christmas morn.

TOYS BOUGHT NOW WILL BE LAID AWAY
And Delivered Later—Whenever You Desire.

DIAMONDS $115 A KARAT

Agents for Howard Watches $40 to $150

The Gift Superb ---A Diamond

I am showing absolutely perfect, pure white stones at $200 a carat. Unusually artistic and attractive mountings at small extra cost. I invite your inspection today of the finest line of perfect diamonds in Los Angeles.

WUERKER'S

Diamond Specialist
Two Stores
626 So. Broadway.
229 So. Spring St.

THIS PERFECTION SMOKELESS OIL HEATER

Will Heat Your Spare Room

It means a lot to your guests to find a cosy, well-warmed room awaiting them.

A Perfection Smokeless Oil Heater is the very thing to drive away chill and damp in a hurry.

No smoke or smell with a Perfection. Just clean, glowing warmth at a minute's notice.

A Perfection Heater gives nine hours' comfort on a single gallon of oil. Handsome, yet inexpensive. Dealers everywhere, or write for descriptive circular.

Get a Perfection Smokeless Oil Heater now, and be comfortable all the rest of the winter

STANDARD OIL COMPANY
(California)
461 Market Street — San Francisco

Prefaces.

CAUCUS TO TALK OF LEGISLATION.

SOUTHERN CALIFORNIA'S NEEDS IN LAWS ADVANCED.

Chamber of Commerce Calls Meeting of Newly-Elected Solons and Asks Interested Ones to Be Present and State Their Desires. Three Days Given Over to Session.

Legislation desired by individuals, corporations or associations in Southern California is to be presented for consideration and discussion at a convention of legislators-elect and interested persons called by the Los Angeles Chamber of Commerce for December 19, 20 and 21, in the directors' room of the chamber.

Matters of interest to Southern California in general, which may be presented to the Legislature at the coming session, are to be taken up and endeavors made to arrive at a definite understanding relative to what should or should not be passed for the welfare of the South.

The chamber requests that all communications be typewritten and put in as concise a form as possible.

The legislators-elect, according to the returns from the Secretary of State, are as follows:

Senators—William E. Brown, Edwin M. Butler, Lee C. Gates, Leslie R. Hewitt and Henry H. Lyon of Los Angeles; William J. Carr of Pasadena, N. W. Thompson of Alhambra, Prescott F. Cogswell of El Monte, Leroy A. Wright of San Diego, J. L. Avery of Redlands, John E. Anderson of Santa Ana and D. W. Mott of Santa Paula.

Assemblymen—Thomas L. Ambrose, Henry S. Benedict, E. A. Emmons, Lyman Farwell, S. W. Kingsley, Arthur C. Kuck, Frank H. Mouser, Howard A. Peairs, W. A. Roberts and Frank E. Woodley of Los Angeles, F. M. Bloodgood of Inglewood, Howard J. Fish of Pasadena, E. J. Gates of South Pasadena, W. A. Johnstone of San Dimas, John A. Strine of Downey, Henry C. Bagley of Santa Maria, James E. Cram of Highland, William H. Ellis of Riverside, Thomas C. Gabbert of Ventura, E. C. Hinkle of San Diego, G. H. Johnson of San Bernardino, Frank R. Judson of Escondido and Hans W. Weisel of Anaheim.

PROCESS IN COURT.

Secret of Aluminum Alloy Questioned by Recent Purchaser Who Seeks Legal Redress.

A secret process for the welding of aluminum parts that turned out not to be a secret, according to J. E. Larrabee, No. 1158 South Olive street, brought D. Hartman, who claims to be its discoverer, into Justice Reeve's court yesterday on a charge of obtaining $3000 under false pretenses.

That is the amount Larrabee says he paid for the secret on the 7th inst., whereupon he at once took up the business Hartman had been conducting and mended broken automobile parts at the latter's old shop. Later, he told Deputy District Attorney Hammon, who issued the complaint, he discovered that at least one of the workmen knew the secret of the alloy, which made it comparatively valueless to him.

According to Deputy Constable Kahn, who arrested Hartman, half a dozen men at once offered to go on his bond. Henry Klein and L. Zuckerman finally affixed their signatures to it, and Justice Reeve set the examination for December 9. Hartman claims, according to the officers, that Larrabee has failed to make a good business the success it should be and is trying to get his money back. A civil suit to recover has been filed in the Superior Court.

RAIN OBSCURES VISION.

Splashing Drops on Wind Shield of Auto Blot Out Sight of Elderly Woman and Accident Follows.

Rain was the indirect cause of fatal injuries to Mrs. Abigail Bower, a widow, aged 60 years, of No. 324 West Corydon drive, last night. Crossing the street at Seventh and Francisco, she was run down by an automobile driven by Lee P. Schaeffer, a real estate man, who lives at No. 109 North Union avenue. Rain had clouded the wind shield of his car.

The victim is dying at the Angeles Hospital, to which she was removed from the Receiving Hospital after Schaeffer had summoned Dr. O. O. Wetherbee and the physician and Receiving Hospital surgeons had a conference over the case.

Mrs. Bower sustained a compound fracture of the right leg, concussion of the brain, a broken collarbone and, it is feared, internal injuries.

F. E. Towle, of No. 228 West Twenty-fifth street carried the injured woman to the Receiving Hospital, followed by Schaeffer, who is greatly agitated over the accident.

METROPOLITAN CLUB JINKS.

Entertainment Tonight to Excel in Features—Open House Through the Holidays.

The Metropolitan Club is giving a series of Saturday night entertainments for the members and their friends. Between now and the Christmas holidays the club will keep open house. The Entertainment Committee promises a programme for tonight that will excel in elaborateness and talent any that have been given.

That the performance will contain many surprises is guaranteed by the nature of the programmes heretofore given. Smoker and games are to follow. The affair is given under the general direction of Kemper B. Campbell, Frank Bundy, Charles Deaves and Dr. Dale Thurston, in conjunction with Committee E, consisting of Samuel Pardue, Charles Northup, Charles Webster, George Linton, Carl Hoechlin, C. W. Harrison, Fred S. Thomas, Harry Goodwin, B. C. Hanna, J. L. Stevenson, Maj. Yon, E. J. Liekley, Douglass Long, Charles Deaves, A. M. Rockwell, H. H. Couchman, Will H. Willis, Edgar M. Nelson, John Schlegel, George Young and R. A. Gibbs.

UNDELIVERED TELEGRAMS.

There are telegrams at the Western Union Office for: Mason City Wholesale Lumber Company, J. G. Cunningham, Charles A. Kingsbury, George Kisienburg, Hugo Kohn, Miss Anie Gardner, John Russell, Mrs. Clyde Bateman, C. W. Mapes, Mrs. William Green, Munger and Munger, Mrs. R. B. Mayer, Mrs. Sarah E. Stewart, Otto Hoese, R. J. Widney and Al Mussals.

At the Postal: James Gaynor, J. S. Powell, J. J. McFarland, and P. Frediander.

MYSTERIOUS BLAZE.

In Absence of Family House Is Destroyed and Police Are Investigating Circumstances.

Preceded by two explosions and other mysterious circumstances, fire of unknown origin last night caused $500 damage to a bungalow at No. 1134 Fedora street, owned by A. G. Miller, an engineer of the Bimini Water Company.

Police are investigating the blaze.

Miller and his family were away from home. On her return to the wrecked dwelling Mrs. Miller informed the police that the door had been securely locked when they left, although it was found open by firemen.

M. O. Pillsbury and his wife, neighbors of the Miller family, discovered flames flaring from the attic of the Miller home and, rushing into the burning building, removed furniture and other valuables until heat and fire drove them from the house. The fire started in a clothes closet which adjoins the Millers' bedroom.

W. P. Cook, of No. 1138 Fedora street, and W. D. Beach of No. 1142 Fedora street, heard the explosions and notified the police.

The Miller family can give no explanation of the combustion and it appears the fire did not start from such a cause, nothing combustible being found in the house.

GLASS GROWN SPONGES.

Interesting Discovery of One of the Wonders of Nature's Laboratory in the Depths of the Sea.

[Omaha Bee:] The popular idea of a sponge is of a tough, fibrous, porous substance with a remarkable capacity for absorbing liquids. Many understand it to be the subaqueous home which a colony of small animals build for their home. Others are acquainted with the discovery of science that the sponge is itself a salt water animal with pores in its body wall, which, when dried in the sun and thoroughly cleansed, loses its softer parts and becomes the sponge of commerce.

The recently discovered fact that on the bottom of the deep sea in certain localities the body wall of living sponges is actually composed of glass seems incredible. Yet this is perfectly true. At those great depths, where the pressure of the surrounding water amounts to many hundreds of pounds to the square inch, the soft and pliable animal of shallow waters is transformed into glass—and yet it lives and multiplies as ordinary sponges do. This is a most remarkable and interesting example of the real relationship in nature of animal, vegetable and mineral substances.

Specimens of these glass sponges brought up from the depths as great as 5000 feet below the surface of the ocean are of glass as pure as any manufactured by man, in forms of great beauty, with ornamentation in tracery more delicate and graceful than could be achieved by the most practiced human hands. Nothing was known of them earlier than the middle of the nineteenth century, and it is only quite recently that science has determined them to be true sponges, with a wall structure of silica, the principal mineral substance of which glass is made.

This discovery is due to the great German traveler, Siebold, who studied specimens obtained in deep waters off the coast of Japan, returned with several of them to his native country, where he demonstrated to fellow scientists the truth of his claim.

RIPENING PAPER MONEY.

That the Full Chemical Action of the Ink May Be Obtained the Notes Are Stored for Six Months.

[Washington Star:] A package one foot long, ten inches deep and eight inches wide rests on one of the shelves in a vault in the Treasury building. Its wrapping is of ordinary brown paper, the ends of which are held together by two dabs of red sealing wax. It contains four thousand ten-thousand dollar gold certificates—$40,000,000. It has remained undisturbed for six months, save when an especially fortunate sight-seer who is a personal friend of some high Treasury official is permitted to view the inside of the vault and allowed to lift the package. It weighs only about twenty pounds.

A thief would have a hard time with that $40,000,000, even if he did manage to get away with it. He'd have a lot of trouble trying to buy a "Bronx" cocktail with one of those bills, and mighty few haberdasheries would give him $9,999.75 in change for a twenty-five-cent collar button. The first appearance of one of those yellow certificates would bring every secret service man in the United States into immediate proximity. Incidentally there's a little secret Treasury officials impart in regard to keeping the package intact in the vault for so long a time. It really increases in value—that is, it is better money now than it was when it arrived. It takes this long, they say, for the ink to set and for the chemical reaction to take place. The bills are just about "ripe" now. The package will shortly be broken and distribution will be made as the demands warrant to the various sub-treasuries throughout the country.

Chinese Tradesman's Logic.

[Chicago Record Herald:] Bishop M. S. Lewis of Foo Chow, urging recognition of the Chinese Republic at a luncheon at the Union League in Philadelphia, told a little story illustrative of Chinese unworldliness.

"A gentleman," he said, "entered a Chinese shop to purchase tea. He found, to his amazement, that five pounds of a certain tea cost $7.50 while ten pounds of the same brand, cost $7.50.

"The gentleman ridiculed these illogical prices, but the shopkeeper, on the contrary insisted that he was acting in a perfectly logical way. As he put it:

"'More buy, more rich—more rich, more can pay.'"

Not an Ill Wind.

[Chicago Record Herald:] Apropos of the bumper crops of 1912, Secretary Wilson of the Department of Agriculture said in Washington:

"I heard a story the other day about a long-headed farmer. An auctioneer was to auction off his fields of standing grain, and the farmer said to him:

"'I hope to goodness we have a good stiff breeze the day of the auction.'

"'A good, stiff breeze? What use will that be?' asked the auctioneer.

"'You must be green, young fellow,' said the farmer. 'Don't you know that when grain's waving in the breeze it looks a lot thicker—you see the same heads two and three times over.'"

LEASE SOLD!!!

Just imagine the ruthless slashings that are going on all through this stock of ours when we tell you that we have to vacate by January 1st. Everything in the store is included—everything is reduced in price a third, a fourth, a half or less.

Diamonds Silverware Watches Clocks Jewelry Cut Glass Optical Goods

Think of the money we're going to save Christmas shoppers. You will be surprised and enthused over the wonderful bargains you'll get at this high-class store that for 32 years has been successfully doing business without sales, this being the first advertised sale we've ever held.

Wrist Watch Specials

Reg. $45.00 Value—a superb solid gold model which will give life-long satisfaction. Now priced..... **$30**

Reg. $15.00 Value—splendid gold-filled model—guaranteed for 20 years—a most opportune Christmas chance at... **$10**

Silver and Leather Wrist Watches—as handy, as nifty-looking, at absolutely wholesale prices.

Wanted Cut Glass at Small Prices

Reg. $3.00 Sugar and Creamer, beautifully cut—heavy and now priced at almost half **$1.85**

Reg. $6.00 Sugar and Creamer, Artistic, unusual pattern, a truly handsome set at **$3.75**

Reg. $5.50 Mayonnaise Set — consists of bowl and plate—richly cut two pieces for the price of one..... **$3.00**

Reg. $3.50 Water Bottles—every refined home has use for one of these beautiful water bottles. Now only.... **$2.00**

Watch Bargains You'll Never Duplicate

LADIES' WATCH, splendid Dueber-Hampden—20-year guaranteed gold filled cases, a regular $12.50 model now marked down to **$10.00**

MEN'S WATCH—16 size, Elgin or Waltham movements, 20-year guaranteed gold filled case—a regular $13.00 value now **$10.00**

LADIES' WATCH—Elgin or Waltham movements, regular $30.00 value in 14-kt. solid gold, now at..... **$22.00**

Gift Suggestions:

Gold Link Buttons, solid gold—choice of many patterns, $3.00 value at..... **$1.75**

Diamond Brooches, exquisite $35 value reduced to **$17.50**

Souvenir Spoons—hundreds of them, and the folks back East appreciate them so much as gifts. Of course they're sterling. $1.25 spoons now at..... 75c
$1.50 spoons now at.....$1.00
$2.00 spoons now at.....$1.25

Lavallieres Set in Platinum

—beautiful beyond description and a most queenly gift. Prices begin at $35—from that up to $300. Every one substantially reduced.

Silver Toilet Sets At Cost

Think of buying sterling silver toilet sets, including comb, brush and mirror—at actual cost. Right NOW, when these things are most wanted, too.

E. GERSON, The Jeweler
545 SOUTH BROADWAY

Woes of a Princess.

SHE TRIED CHARITY AS CURE FOR BROKEN HEART.

[SPECIAL CORRESPONDENCE OF THE TIMES.]

LONDON, Nov. 16.—Charitable work is the "favorite prescription" for a broken heart, when the sufferer is rich or of high degree. Queen Alexandra, who had tested its efficacy herself, gave it to the Duchess of Marlborough, and evidently in the American peeress's case it acted well, for the duchess is now an infinitely happier woman than she was before she began her work in behalf of the wives and children of prisoners, the women workers of the slums and all the other human flotsam and jetsam whose lives are made brighter by her charities.

Another woman of high estate to try the "charity heart cure" is Princess Marie Louise of Schleswig-Holstein. She is a grand-daughter of Queen Victoria, of course, and married Prince Aribert of Anhalt. The story went at the time that the princess was in love with a "commoner" and badly wanted to marry him, but whether it was or not, the fact remains that her marriage was about as unhappy as a marriage can be and it was dissolved a few years ago, since when her royal highness has lived in England.

Her special protege is the London factory girl, who has none too easy a time of it. Next week a "club" for such of these girls as work in Bermondsey, one of the most squalid quarters of the East End, will be opened, and the founder and president of it is Princess Marie Louise. The new club, which the writer was allowed to go over yesterday, has cost over $15,000 to fit up, and every penny of the money has been collected by the princess. She is distinctly not a figurehead. It is certain as anything can be that she "took up" the factory girls, to begin with, chiefly to divert her mind, but it is quite evident that she now takes a sincere interest in them. It is an infinitely better hobby, by the way, than that of her sister, Princess Victoria of Schleswig-Holstein, who, old-maid like, goes in for cats. Princess Victoria, who lives in Windsor, maintains there one of the most luxurious catteries in the kingdom. The "star-boarder" is a fine Angora which has been described as the most pampered cat in the world, possessing, besides other luxuries, a private letter-box.

Princess Marie Louise of Schleswig-Holstein will open the new club for factory girls in person. It is situated in Jamaica road, Bermondsey, and consists of two houses which have been thrown into one, with a small home adjoining for the women who will run the club, under the princess's supervision. It will accommodate 500 girls, who will have to pay a small monthly subscription, like the members of any other club, but no "dues." The girl workers of Bermondsey need such a club badly, for they have to work long hours in gloomy factories for a wage of from one to two and a half dollars a week, with no homes but the crowded tenements and no recreation but that to be found in the street.

At their "club," besides being provided with dining-rooms where they can get the right sort of mid-day and evening meal at a trifling cost, instead of the cold pork pie and pickles that most of them have been accustomed to, they will have recreation and game rooms, and will be taught simple dressmaking and "thrift"—i.e., how to make their tiny wages go as far as possible, as well as Swedish drill and dancing.

The Princess Club, as it appropriately will be called, is not an experiment, being really the outcome of a smaller institution of the same kind which Princess Marie has carried on for over a year, and which has a membership of 250 girls.

"Most of them are known personally to her royal highness," said Miss Hindley, the superintendent of the club, "and she has visited more than one of them when they have been ill. Yes, they are exactly the type of East End girl whom Phil May used to draw, the girl whose finery consists of huge feathers, and velveteen and cheap furs, and dresses of a vivid purple hue, and who is generally classified as 'Arriet.'

"They have hard lives," Miss Hindley went on, "and it's small wonder that some of them drink. Since I've been here, I've listened to some stories that would make one's heart bleed. One evening a pretty young girl who worked ten hours a day for the splendid sum of two dollars a week fainted on the floor of the club. She said that she had had nothing to eat for two days.

"'But you have regular wages and can buy food,' I said.

"'Wot,'" she burst out, 'and let the kids starve?' It proved that she was supporting a whole family of small brothers and sisters, neglected by their drunken mother."

USEFULNESS OF PAPER PULP.

Made Itself of Many Things It Is Used for Manufacture of Unlimited Number of Articles.

[Tit Bits:] While there is nothing like linen for paper making, many other things will serve as substitutes. For instances, patents have been issued in various countries for the manufacture of paper from barley, oats, rice, Indian corn, peas, beans, alfalfa, ramie, pine needles, sugar-cane refuse, jute, moss, seaweed, tobacco, lichens, the leaves and bark of trees, beets, potatoes, and other equally strange things. In most cases the price of manufacture is excessive when we consider the quality of the product. The great bulk of our paper—not the best, but that most commonly used—is made, says the New York Post, as most people know, of the wood of certain coniferous trees, chiefly spruce and larch.

Paper can be made from nearly anything, and nearly anything can be made from paper.

With compressed paper are made wheels, rails, cannon, horseshoes, polishers for gems, bicycles and asphalted tubes for gas or electric wires.

With wood pulp and zinc sulphate there has been an attempt, in Berlin, to make artificial bricks for paving. After subjecting them to a pressure of 2000 tons per cubic centimeter they are baked for forty-eight hours. In similar fashion are made roofing tiles and water pipes. Telegraph poles made of rolled sheets of paper are hollow, lighter than wood and resist weather well.

In Japan they make of paper clothing, window frames, lanterns, umbrellas, handkerchiefs, artificial leather, etc. In the United States, and even in Germany, are made paper coffins. In Germany they make paper barrels, vases and milk bottles.

Straw hats may now be bought into which enters not an atom of straw. They are made of narrow paper strips, dyed yellow. Artificial sponges are made of cellulose, or paper pulp. One man has taken out a patent for paper thread to be used in sewing shoes, and a brand of artificial silk is make on a basis of paper pulp.

The use of paper in industry may be indefinitely extended. It is employed to make imitation porcelain, for bullets, shoes, billiard table cloth, sails for boats, boards for building, impermeable bakes for cement and powdered substances, boats and vessels for water. There has even been made a paper stove, which is said to have stood the fire well. Cellulose may be used to prepare a waterproof coating that may be applied like paint. Whole houses have been built of paper; in Norway there is a church, holding 1000 persons, built entirely of it, even to the belfry.

A Belated Request.

[Pittsburgh Chronicle Telegraph:] Mr. Sylvester Rawlings, the musical critic, became hungry the other day. And so he walked a long way to get to a restaurant in which he is acquainted. The waiter, Julius, is a particular friend of Mr. Rawlings. That gentleman has always cherished the belief that Julius has served him well. He thinks that from time to time Julius has won better food for him than is set forth upon the menu.

"Bring me two or three fried eggs, Julius," Mr. Rawlings ordered.

"Chess, sir, Mr. Rawlings," said Julius. "At once, sir."

And Julius hurried to the kitchen, walking in the duck-footed haste of the perfect waiter. By and by he returned to Mr. Rawlings's side, to place the silver and do other little chores about the table. Mr. Rawlings thought he would have a bit of fun with Julius.

"Ah, Julius," said Mr. Rawlings. "By the way, Julius, see that those eggs are fresh, Julius."

"Too late, sir," said the grave Julius. "They're on the fire now."

Ice Blocks of Milk.

[Popular Mechanics:] An unusual method of preparing milk for long-distance shipping has been adopted in the Brazilian province Minas Geraes, from which Rio de Janeiro draws most of its milk supply. Part of the fresh pasteurized milk (one-fourth to one-third) is frozen into solid cubes, weighing from twenty to thirty pounds each, and a number of them are placed in cans, having insulated walls and holding about 300 quarts. The cans are then filled with milk hermetically closed and the whole cooled to 39 deg. F. It is said that milk shipped after such treatment will stand a journey of fifteen to twenty days without injurious effect.

Drives Sallowness from the Skin

Ladies, imperfect complexion is caused by a sluggish liver. A few days treatment with CARTER'S LITTLE LIVER PILLS will do more to clean up the skin than all the beauty creams in creation.

Cure constipation, sallow skin, torpid liver, sick headache, biliousness and dizziness. Purely vegetable—never fail.

Small Pill, Small Dose, Small Price.
The GENUINE must bear signature

Brent Good

Ponce de Leon Spent Forty Years Searching For the Fountain of Youth

and in the end was disappointed. You don't have to spend forty minutes searching for the fountain pen that is perfect in every particular, for

MOORE'S NON-LEAKABLE FOUNTAIN PEN

fits the description in every instance, and is the perfect pen for particular persons.

IF you were to buy a pen so constructed that it couldn't possibly leak—

¶ONE THAT YOU COULD CARRY ANYWHERE AND IN ANY POSITION IN YOUR POCKET OR BAG AND KNOW IT WAS ABSOLUTELY INK-TIGHT;

¶ONE THAT WOULD WRITE INSTANTLY WITHOUT SHAKING;

¶ONE THAT WOULD NEVER SWEAT OR STAIN YOUR FINGERS;

¶ONE THAT WOULD CARRY ALL GRADES OF INKS.

You would consider that you had found the fountain pen very nearly perfect, wouldn't you?

In every detail that's just the kind of pen you get when you buy a MOORE'S NON-LEAKABLE.

Here are three statements from explorers in the fountain pen field. You know these men; they are all three prominent Los Angeles who have been delighted with the service of MOORE'S NON-LEAKABLE Fountain Pen:

"Moore's Non-Leakable Fountain Pen has all the good points other fountain pen people claim, and none of the bad points for which they apologize."—C. E. Van Loan, short story writer, former Los Angeles Newspaperman.

"I can not imagine any pen being more satisfactory than this to the business man or traveling man who has to carry a fountain pen in his pocket."—John S. Mitchell, Pres. and Gen. Mgr. Hollenbeck Hotel.

"Moore's Non-Leakable is the best fountain pen ever made on earth. It is always ready. It conserves ink."—James W. Abbott, real estate dealer and mining engineer.

MOORE PENS ARE NOT MORE EXPENSIVE.

They range in price from $2.50 with varying intermediate prices up to $42.00 for the handsome gold mounted, elaborately chased affairs. But whether you buy a popular priced pen or a more costly one you will find the same good points. If your regular dealer can't supply you you can depend on finding them at the

CUNNINGHAM, CURTISS AND WELCH CO.
252 SOUTH SPRING

Week-End Used Piano Bargains $150.00 and Up

You may some day see a piano advertised as low as these, but you will never see one lower. Better investigate while the stock is complete.

Group A $150.00
KRELL
NEWBY & EVANS
KOHLER & CHASE

Group B $175.00
MASON
HOUSE
REMBRANDT

Miscellaneous

Story & Clark	$235
Schomacher	247
Schomacher Grand	425
George Steck	215
Steinway Grand	750
Harrington	250
Carola Player	575

(Used in Music Room)

Organs .....$25 and up
88-note Music Rolls
50 Per Cent Off
Angelus Player Piano..$575
(Used in Music Room)
Etc., Etc.
Terms to Suit
Phone for Particulars

Talking Machine CABINETS $5 —And Up—

150 Will Be Sold $5 Off During Our Stock Reducing Sale

Sounds tempting and it is—the sale is on—you can take your pick of 150 cabinets, all these with large tags bearing prices marked.

Don't Let $5 Prevent This Cabinet Question Off Again

When The Wiley B. Allen Co. Offers Such Bargains, Bargains Should Be Furnished

Phone Main 2077 or F2077 for full particulars about free delivery and easy terms.

Later announcements will be made, but don't put your name in at once to our Main Store (our great advantage) or have a cabinet reserved while your stock is complete.

Now is the Time.

The Wiley B. Allen Co.

416-418 South Broadway

Shields & Orr TAILORS
Make the best $35 Suit in the city

A. GREENE & SON,
Exclusive Ladies' Tailors.
Fall Woolens and Fashion Plates now being shown.
321-5 W. SEVENTH ST.
Third Floor.

10c A BUTTON—$1 A ... Dutchess Trousers ...AT... SILVERWOOD'S

Webster & ... Art Lighting Fixtures in connection with Shriner & Allen ... 347 S. Hill St. ... Phones A2590.

Religious.

FOE OF CROOKS COMES HER...

Dr. Matthews of Seattle Surveys His Field.

Washington Gladden ... Be Here Tomorrow.

Retired Ministers Com... for Mutual Aid.

Rev. Mark A. Matthews, D.D., ... astor of the General Assembly of ... Presbyterian Church of the U... States and the man who tore ... gusters from the police force of ... ia, recalled the Mayor and drove ... crooks to cover, is about to make ... visit to Los Angeles.

The bare announcement may cause a certain class of so-called reformers and fakers, who play on the credulity of the people of this city, to begin to look for a good place to hide.

Dr. Matthews will come here in his capacity as head of the great denomination to look over the field in general, but what is more interesting is the report that he will more particularly survey the immediate field of Immanuel Presbyterian Church.

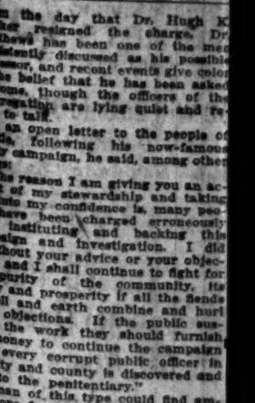

Rev. Mark ... Who was instrumental in recalling t... 'some as A...

From the day that Dr. Hugh K... Walker received the charge, Dr. Matthews has been one of the most consistently discussed men in his profession, and recent events give color to the belief that he has been asked to come, though the officers of the congregation are lying quiet and refuse to talk.

In an open letter to the people of ... Seattle, following his now-famous ... purity campaign, he said, among other ...:

"The reason I am giving you an account of my stewardship and taking into my confidence is, many people have been charged erroneously with instituting and backing this campaign and investigation. I did without your advice or your objection, and I shall continue to fight for the purity of the community, its safety and prosperity if all the Sends of hell and earth combine and hurl ... objections. If the public ... the work they should furnish ... money to continue the campaign ... every corrupt public officer in ... city and county is discovered and ... to the penitentiary."

A man of this type could find ample scope for his energies in Los Angeles, while as a powerful preacher ... would be a notable addition to the ... brilliant colony of ministers ... which the city is noted.

The preacher at Immanuel Church ... will be Rev. Loyal W. ... of Illinois, who has become ... throughout the country for ... Christian Endeavor activities.

DR. GLADDEN HERE.

PREACHES SUNDAY MORNING.

Dr. Washington Gladden, famous ... scholar and author, who has ... pastor of the First Congregational Church in Columbus, O., for ... years, will preach in the First ... Congregational Church, this city, to-... morning. Dr. Gladden has ... a prolific author of religious ... and is perhaps as well known ... out the world as any other ... He has been heard in Los ... on former occasions and will ... greeted by a large congregation ... morrow.

RETIRED MINISTERS

COMBINE FOR MUTUAL AID.

The Retired Ministers' Association ... the Methodist Episcopal Church, ... was organized about three ... ago, is called to meet at the ... of Chaplain O. J. Nave, No. ... South Grand avenue, at 10 o'clock ... on Thursday, December 5. ... taking of the new organization yes... Rev. D. D. Cheny, its president, said:

"The aim of the association is to ... those who have been retired, ... by sickness or old age, to end ... journey with greater ease and ... effort. ... in our active ministry we had our ... ures and their associations to en... our time and service, and in ... to exercise our mutual sympa...

Religious.

OE OF CROOKS COMES HERE.

. Matthews of Seattle to Survey His Field.

ashington Gladden Will Be Here Tomorrow.

tired Ministers Combine for Mutual Aid.

Rev. Mark A. Matthews, D.D., moderator of the General Assembly of the Presbyterian Church of the United States and the man who tore the lid off from the police force of Seattle, compelled the Mayor and drove the crooks to cover, is about to make a visit to Los Angeles.

The bare announcement may cause a certain class of so-called reformers to shiver, who play on the credulity of the people of this city, to begin to look for a good place to hide.

Dr. Matthews will come here in his capacity as head of the great denomination to look over the field in general, but what is more interesting is the report that he will more particularly survey the immediate field of the Immanuel Presbyterian Church.

Rev. Mark A. Matthews,

Who was instrumental in recalling the Mayor of Seattle, and who may become an Angeleno.

From the day that Dr. Hugh K. Walker resigned the charge, Dr. Matthews has been one of the men frequently discussed as his possible successor, and recent events give color to the belief that he has been asked to come, though the officers of the congregation are lying quiet and refuse to talk.

In an open letter to the people of Seattle following his now-famous recall campaign, he said, among other things:

"The reason I am giving you an account of my stewardship and taking from my confidence is, many people have been charged erroneously with instituting and backing this campaign and investigation. I did without your advice or your objections and I shall continue to fight for the purity of the community, its safety and prosperity if all the fiends of hell and earth combine and hurl their objections. If the public sustains the work they should furnish the money to continue the campaign and every corrupt public officer in the city and county is discovered and sent to the penitentiary."

A man of this type could find ample scope for his energies in Los Angeles while as a powerful preacher he would be a notable addition to the already brilliant colony of ministers which the city is noted.

The preacher at Immanuel Church tomorrow will be Rev. Loyal W. Hayes of Illinois, who has become known throughout the country for his Christian Endeavor activities.

DR. GLADDEN HERE.

PREACHES SUNDAY MORNING.

Dr. Washington Gladden, famous preacher, scholar and author, who has been pastor of the First Congregational Church for Columbus, O., for many years, will preach in the First Congregational Church, this city, tomorrow morning. Dr. Gladden has been a prolific author of religious works and is perhaps as well known throughout the world as any other preacher. He has been heard in Los Angeles on former occasions and will be greeted by a large congregation tomorrow.

RETIRED MINISTERS

COMBINE FOR MUTUAL AID.

The Retired Ministers' Association of the Methodist Episcopal Church, which was organized about three years ago, is called to meet at the home of Chaplain O. J. Nave, No. 1 South Grand avenue, at 10 o'clock on Thursday, December 5. Meeting of the new organization yesterday, Rev. D. D. Cheny, its president, said:

"The aim of the association is to help those who have been retired, either by sickness or old age, to end their journey with greater ease and comfort.

"In our active ministry we had our homes and their associations to encourage our time and service, and in order to exercise our mutual sympathies. Once a year we could meet our brethren in the conference and discuss our successes and express our congratulations and sympathies.

"This is all changed now, and no one knows the trials of such an experience except those who have been put to the test, and this organization has been formed to help each other bear the burden. We are expected to visit each other when sick and when death comes to attend to the burial. All retired ministers and their wives and widows of deceased ministers, of any conference, are eligible to membership."

When one hears the plaint of the aged minister who is president of this association, he no longer wonders why ministers are averse to being retired from their active ministrations.

ST. MARK'S CHURCH.

ANNIVERSARY TOMORROW.

The anniversary of the organization of St. Mark's Lutheran Church will be celebrated tomorrow morning, which is also the fourth anniversary of the pastorate of Rev. Jesse W. Ball. The occasion will be marked by the presence of Rev. William E. Crouser, missionary superintendent of the General Synod Lutheran churches on the Pacific Coast, who will preach on the topic, "The Imperishable Church." The choir will give a special programme of music, and a novelty will be introduced in calling the roll of the membership, each one responding with a brief word of greeting. In the evening, the pastor will preach on the subject: "A Man's Job in Religion."

RELIGIOUS BRIEFS.

WILL LAY CORNER-STONE.

The corner-stone of the Melrose Avenue Methodist Church will be laid tomorrow afternoon at 2 o'clock at Beremdo street and Melrose avenue. District Superintendent Larkin will have charge of the services and will be assisted by other ministers.

Rev. J. R. Pratt will preach in the Westlake Presbyterian Church both morning and evening tomorrow. The dedication of the new organ has been postponed for one week.

Dr. William B. Crowser of San Francisco will preach in the First English Lutheran Church on Sunday night, on the subject, "The Invincible Power and International Mission of the Church." In the morning the pastor, Dr. Herbert J. Weaver, will preach on "The Loss that is Our Gain."

Dr. Silas Johnson of Africa, will occupy the pulpit of Central Presbyterian Church on Sunday morning, when he will preach upon the topic, "What Hath God Wrought?" The pastor, Rev. A. B. Prichard, will preach in the evening, on "A Modern Parable of the Cross."

Rev. C. E. Cornell, pastor of the First Church of the Nazarene, returned from Chicago yesterday, where he has been conducting evangelistic services, and will preach in his own pulpit tomorrow.

Rev. Ralph Larkin will speak at the Y.M.C.A., Third and Hill streets, at 4 o'clock Sunday afternoon. Miss Anna Denkhouse will sing.

Rev. J. B. Thomas, for twenty years a missionary in India, will speak in the Second United Presbyterian Church on Sunday morning, taking for his subject "The Womanhood of India." The service is the annual thank offering service of the Women's Missionary Society.

Services appropriate to Advent will be held in St. Paul's Pro-Cathedral tomorrow. Holy Communion will be celebrated in the morning and Dean MacCormack will preach on "The Tragedy of an Archbishop in Debt." In the evening the dean's subject will be: "Is Society Going Mad?" There will be noted musical programmes at both services.

"The Cohorts of Satan" will be the Sunday morning topic of Rev. J. C. Pinkerton at the First United Presbyterian Church, the first of a series on "Christ and Satan Contending for America." They will be largely historical, but will deal with present evils and their cure. His evening theme will be "Stoning Jesus."

A social evening of vocal and instrumental music and recitations will be given in St. Paul's Pro-Cathedral parish house on next Saturday evening for the Sunday-school children, their parents and friends. Light refreshments will be served.

At the First Baptist Church on Sunday morning the subject of Dr. C. M. Carter will be "Are You Up to the Standard?" The sermon will be followed by the Lord's Supper and reception of members. In the evening he will preach on "Peace."

Dr. Charles Edward Locke, at the First Methodist Church, will devote his Sunday evening sermon to answering questions. Among those he announces are the following: "Shall we stand by Uncle George Alexander?" "What do you think of free lunches in saloons?" "Did you ever say you were opposed to flowers at funerals?" Prof. Bronson has arranged special music for the service.

Rev. Robert J. Coyne of the Union Avenue Methodist Church will speak tomorrow morning on "The Unfolding Life, or An Old Truth in a New Setting." His evening subject will be: "Children Crying in the Night."

Rev. Dana W. Bartlett will address the ministers' meeting at the Broadway Christian Church on Monday morning at 10 o'clock. His subject will be: "Southern California Immigration."

Rev. Dr. Brougher of Temple Baptist Church will preach in Temple Auditorium on Sunday morning on "The Changing Man, or, How Does Mr. Hyde Become Dr. Jekyll?" In the evening his subject will be: "Bouquets and Brickbats, or What Other People Say About Us." Magnificent programmes of music are announced for each service.

BIBLE LESSON HELPS.

THE TRANSFIGURATION.

Golden Text: Luke ix:35. "A Voice came out of the cloud, saying, This is My Son, My Chosen: hear ye Him." Mark ix:2-13.

(2) And after six days Jesus taketh with Him Peter, and James, and John, and bringeth them up into a high mountain apart by themselves: and he was transfigured before them: (3) and his garments became glistering, exceeding white; so as no fuller on earth can whiten them. (4) And there appeared unto them Elijah with Moses: and they were talking with Jesus. (5) And Peter answereth and saith to Jesus, Rabbi, it is good for us to be here: and let us make three tabernacles; one for thee, and one for Moses, and one for Elijah. (6) For he wist not what to answer; for they became sore afraid. (7) And there came a cloud overshadowing them: and there came a voice out of the cloud, This is my beloved Son: hear ye him. (8) And suddenly looking round about, they saw no one any more, save Jesus only with themselves.

(9) And as they were coming down from the mountain, he charged them that they should tell no man what things they had seen, save when the Son of man should have risen again from the dead. (10) And they kept the saying, questioning among themselves what the rising again from the dead should mean. (11) And they asked him, saying, The scribes say that Elijah must first come. (12) And he said unto them, Elijah indeed cometh first, and restoreth all things: and how is it written of the Son of man, that he should suffer many things and be set at naught? (13) But I say unto you, that Elijah is come, and they have also done unto him whatsoever they listed, even as it is written of him.

The Golden Text in this case is selected from the same narrative as recorded by Luke, perhaps because it is chronicled there in a slightly fuller form. It is a very fitting text for our lesson, because it fixes our thought upon the real value of the transfiguration in the experience of the men who witnessed it. To that matter we shall return presently.

Let us observe the event itself. The story commences with the words, "After six days," thus linking the experience of the mount of transfiguration with that of the confession of Peter, and the first word concerning the cross. No evangelist gives us any record of what happened in those days. There can be no question that they were days of silence, of perplexity and of fear. With Peter as their spokesman, they had come to the hour of a great confession, only to find themselves immediately confronted with a word of Jesus that filled them with doubt and dismay.

Now, it was while in this condition of mind that He took three of them to the mountain, and they saw him transfigured, that is, metamorphosed, completely changed in appearance. Mark does not describe that appearance save by the significant declaration that His very garments "became glistering, exceeding white: so as no fuller on earth can whiten them." As they gazed on Him with new wonder, they saw that He was joined by two of the greatest figures of the old economy, Moses the lawgiver and Elijah the reformer.

The working of their mind is revealed in the words of Peter. There had been the high honor of confession at Caesarea Philippi, followed by that strange word about the cross, and then the six days of distance and doubt; and now they beheld Him, more glorious than they had ever seen Him, holding familiar converse with two men whom they had never seen before, but whom they knew immediately by some mystery of spiritual revelation. This was as they loved to see Him, and Peter cried, "Rabbi, it is good for us to be here: and let us make three tabernacles; one for Thee, and one for Moses, and one for Elijah." Do not fail to observe the comment of Mark. "He wist not what to answer; for they became sore afraid." If, as is almost certain, this gospel was the result of Mark's friendship for Peter, and was written largely under his influence, we have there a revelation of Peter's own consciousness of the ignorance of the thing he said.

Now it was that the Voice was heard out of the cloud, "This is My Son, My Chosen: hear ye Him." The supreme emphasis on the heavenly message is found in the words, "hear ye Him." Let it be observed that we have no record that He spoke a word to them on the mount of transfiguration up to that point. The immediate reference, therefore, of the heavenly Voice was not to anything He was teaching them at that time; and the connection with all that had preceded is self-evident. At Caesarea Philippi He had told them that He must suffer and die and rise again. Against that Peter had made his protest. Now the heavenly Voice rebuked him for the protest, and commanded him to hear. Jesus transfigured, and appearing before them in all His glory, was not a contradiction of His declaration that He must go to Jerusalem, and suffer; but rather a vindication of the authority of the thing He had said, and a revelation in advance of the supreme wonder of the cross.

As they descended from the mountain He charged them that they were to tell no man of this event until after He was risen from the dead. A very interesting light is flung upon that commandment by a study of Peter's letters. It will be remembered what emphasis he placed in them upon the importance of this experience on the holy mount, and it will also be remembered that he declared therein that by the resurrection he had been begotten again into a living hope. Of that transfiguration scene they could not speak intelligently until His work was accomplished and vindicated by resurrection, and therefore He enjoined silence upon them.

Evidently impressed with all they had seen and heard, they caught at His word on the way down about rising from the dead, and discussed among themselves what He meant: such discussion being an attempt on their part to understand the economy of God which He was carrying out.

It is equally evident that they were unable to understand these things from the fact that when they spoke it was to ask Him this very suggestive question. "The scribes say that Elijah must first come." Notice that Mark says they asked Him this, notwithstanding the fact that the form in which the words appear constitutes a statement rather than a question. It evidently was a question, and a question revealing a lingering doubt in their minds as to whether, after all, He was Messiah. They had just seen Elijah talking to Him, and perhaps this brought to their mind the common teaching that Elijah would return before the advent of Messiah. They were perplexed, and suggested their difficulty to Him.

In reply He affirmed the truth of the common teaching of the scribes, and reminded them that it was also written that the Son of Man must suffer, finally declaring that Elijah had come, and had been rejected. Whereas Mark did not chronicle the fact, Matthew did, that the disciples understood that he spoke unto them of John the Baptist.

The transfiguration was intended to cast its light upon the scandal of the cross, and at least by its revelation of the glory of the person of Jesus, to help these men in the days of darkness through which they were about to pass.

Important Church Services Tomorrow

PRESBYTERIAN.

FIRST PRESBYTERIAN.
Corner Twentieth and Figueroa.
REV. EDWARD CAMPBELL, D.D., Pastor.
Sunday Services: Sunday-school, 9:45 a.m.; Preaching, 11 a.m.; Junior Endeavor, 3 p.m.; Senior Endeavor, 6 p.m. Sunday, 11 a.m., sermon; subject: "The Secret of Power."

THIRD PRESBYTERIAN CHURCH.
East Adams Street, just West of San Pedro Street.
REV. HERBERT H. FISHER, Pastor.
Morning service, 11 a.m.—Subject: "The Mighty Mountain Stone."
Evening service, 7:30 p.m.—Subject: "Great Religious Leaders of the Past," fifth in series. "John Wyclif and His Work."

IMMANUEL PRESBYTERIAN CHURCH.
Figueroa at Tenth Street.
Morning Worship, 11 o'clock—Sermon by the Rev. Loyal W. Madden of Hoopeston, Ill. Subject: "Crown Jewel of the Lord of Hosts."
Evening Worship, 7:30 o'clock—Sermon by the Rev. Loyal W. Madden of Hoopeston, Ill. Subject: "Rebuilding the Walls of Jerusalem."
Bible study at 9:45 a.m. C. E. Societies at 3, 4 and 6:15 p.m. Regular weekly prayer meeting Wednesday, 7:45 p.m. Subject: "Faith or Failure"—Mark 9-14 to 29.

METHODIST.

WESTLAKE M. E. CHURCH,
Corner Eighth and Burlington.
D. F. HOWE, Pastor.

Preaching by the Pastor at 11 a.m. and 7:30 p.m.
Morning Subject: "The Only True Broad Religion, or Broad Churchism."
Evening Subject: "Spiritual Grafting, or Budded Fruit."
Song Service at night with abundance of inspiring music by the large chorus choir.

BAPTIST.

TEMPLE BAPTIST CHURCH.
"Theater Beautiful"—Fifth and Olive Streets.

DR. J. WHITCOMB BROUGHER, Pastor, Preaches.
11:00 a.m.—"The Changing Man, or How Mr. Hyde Becomes Dr. Jekyll." Anthem by big choir and soprano solo by Mrs. Robert A. Smith, "The King of Paradise" (San Souci.) Communion service.
7:30 p.m.—"Bouquets and Brickbats, or What Other People Say About Us." Monthly musical service, Gounod's "Send Out Thy Light" by big chorus; Contralto solo, "Rock of Ages" (Remick,) Miss Alice Lohr. Violin solo, "Nordische Sage" (Bohm,) Miss Katherine Fisk. Gospel solo by George H. Bomus.
Ray Hastings plays big organ and chimes both services. Welcome.

FIRST BAPTIST CHURCH.
South Flower Street, between 7th and 8th.

DR. O. M. CARTER, Pastor.
9:30 a.m.—Bible-school. Fine orchestra.
11:00 a.m.—"Are You Up to the Standard?" Dr. Carter.
7:30 p.m.—"Saying, 'Peace, Peace, When There Is No Peace.'"

CENTRAL BAPTIST CHURCH.
Alvarado and Pico Streets.
Rev. Ledford, Evangelist, will preach at 11 a.m. and 7:30 p.m.

CALVARY BAPTIST CHURCH.
Corner St. Louis and Second Streets.
Pastor, W. LEON TUCKER.
11 a.m.—"The God Who Is Enough."
7:30 p.m.—"Continuation of the Book of Revelation."

SWEDENBORGIAN.

NEW JERUSALEM CHURCH,
513 East Ninth Street.
Sunday-school, 10 a.m. Morning service, 11 a.m. Subject: "The Spirit of Truth," by Dr. French. The remaining 4 Sundays the pulpit will be supplied by the Rev. Albert Bjork of Riverside, Cal.

PSYCHOLOGY.

PSYCHOLOGY.
DR. A. A. LINDSAY, AMERICA'S PSYCHOLOGIST, Lectures SUNDAY AND TUESDAY, 3 and 8 P.M.
Hotel Angelus, Banquet Hall.
Subjects, Sunday: "Training the Subconscious" and "What Expectancy Can do." Admission 50 cents; 3 tickets $1, including a beautiful book.
FRIDAY NIGHT LECTURE FREE AT BLANCHARD HALL, 233 S. Broadway. Dr. A. A. Lindsay, author of ten new psychology books, has given over 150 lectures in Los Angeles dealing with the psychic and subconscious power of man, including healing, mind control and mind culture, development of arts and the application of soul powers in the specialties.

CHRISTIAN SCIENCE.

Services of the Christian Science Churches of Los Angeles

FIRST CHURCH—Ebell Clubhouse, Eighteenth and Figueroa Sts. Sunday, 11 a.m. and 8 p.m. Sunday-school, 9:30 a.m. Wednesday meeting, 8 p.m.

SECOND CHURCH—Church edifice, West Adams St., near Hoover. Sunday, 11 a.m. and 8 p.m. Sunday-school, 9:30 and 11 a.m. Wednesday meeting, 8 p.m.

THIRD CHURCH—Church edifice, 734 S. Hope St. Sunday, 11 a.m. and 8 p.m. Sunday-school, 9:30 a.m. Wednesday meeting, 8 p.m.

FOURTH CHURCH—Friday Morning Clubhouse, 940 S. Figueroa St. Sunday, 11 a.m. and 8 p.m. Sunday-school, 9:30 a.m. Wednesday meeting, 8 p.m.

SIXTH CHURCH—Lomax Hall, Vernon Ave., near Central. Sunday, 11 a.m. and 8 p.m. Sunday-school, 9:30 a.m. Wednesday meeting, 8 p.m.

SERMON FROM THE CHRISTIAN SCIENCE QUARTERLY. SUBJECT: "Ancient and Modern Necromancy, Alias Mesmerism and Hypnotism, Denounced."

CHRISTIAN SCIENCE READING-ROOMS.
LOS ANGELES—764 H. W. Hellman Bldg., 4th and Spring Sts. Open daily from 9 a.m. to 9 p.m. Sundays and Holidays from 1 to 6 p.m.
HOLLYWOOD—6771 Hollywood Boulevard. Open daily, except Sunday, from 2 to 5 p.m.

UNITARIAN.

FIRST UNITARIAN CHURCH.
South Flower St. between Ninth and Tenth.
REV. E. STANTON HODGIN, Minister.
Sunday morning subject: "The Listening Soul." Good music by quartette. Sunday-school at 10 o'clock. Mrs. Harry Huston will speak to the Social Service Class.

CHRISTIAN.

FIRST CHRISTIAN,
Corner Eleventh and Hope Sts.
Centrally located. Several car lines.
REV. RUSSELL F. THRAPP, Pastor.
11 a.m.: "The Daughters of Jerusalem."
7:30 p.m.: "Living in the Sunshine."
Bible-school at 9:45 a.m. Splendid music by quartette and chorus.

WILSHIRE BOULEVARD CHRISTIAN CHURCH.
Wilshire Boulevard and Normandie.
Take 4th and Gramercy or Melrose ave. car on West 7th.
REV. J. K. SHELLENBERGER, Pastor.
Residence, 146 N. Normandie. Phones—54123; Study, Wilshire 698.
Services—Sunday-school, 9:30; sermon, 11 a.m., 7:45 p.m.
Morning Service—"Around the World in the Missionary's Ship."
Evening Service—"Jesus as a Preacher."

MAGNOLIA AVENUE CHRISTIAN CHURCH.
West 25th and Magnolia Avenue.
REV. JESSE P. McKNIGHT, Pastor.
Sunday-school, 9:30 a.m. Church Services, 11 a.m., 7:30 p.m.
Morning Sermon: 11 a.m.
Evening Sermon: 7:30 p.m. Splendid music. A cordial welcome.

BROADWAY CHRISTIAN CHURCH,
Opposite the Courthouse.
Bible-school, 9:30 a.m. Public worship, 11 a.m. Preaching by John C. Hay, on "Fellowship With Christ." At 7:45 p.m. James I. Myers' subject will be "The Purpose and Plan of the Christian Life." Young People's Meeting, 6:30 p.m. Welcome all.

EPISCOPAL.

CHRIST EPISCOPAL CHURCH.
Corner Twelfth and Flower Streets.

REV. BAKER P. LEE, Rector.
7:30 a.m.: Holy Communion.
9:30 a.m.: Sunday-school.
11:00 a.m.: Holy Communion. Morning Prayer and Sermon by the Rector.
7:30 p.m.: Evening Prayer and Sermon by the Rector. Special Musical Service.
"Archibald Sessions," organist and choirmaster. A splendid quartette aided by choir of 50 voices will render the beautiful music of the church. YOU ARE WELCOME.

ST. PAUL'S PRO-CATHEDRAL.
523 So. Olive Street.

DEAN MacCORMACK, Rector, will preach.
7:30 a.m.—Holy Communion.
11 a.m.—Topic: "The Tragedy of an Archbishop in Debt."
7:15 p.m.—Organ Recital.
7:45 p.m.—Topic: "Is Society Going Mad?"

ST. JOHN'S EPISCOPAL CHURCH.
West Adams and Figueroa Streets.
Take Grand ave. cars to Adams St.; or University car to Chester Place and walk through Chester Place.
7:30 a.m. ..... Holy Communion
9:30 a.m. ..... Sunday-school
11 a.m. ..... Holy Communion and Sermon by Archdeacon Percy C. Webber
7:30 p.m. ..... Evening Prayer and Sermon
A FREE church. All are welcome.

ST. MATTHIAS EPISCOPAL CHURCH,
Corner Washington and Normandie.
Holy Communion, 7:30 a.m.
Children's Eucharist, 9:45 a.m.
Matins, 10:30 a.m.
Choral Mass with sermon by Father Officer, O.H.C., at 11 a.m.
Evensong, 3:30 p.m.
Children's Final Mission Service, 4 p.m.
Mission preaching by Fathers Huntington and Officer at 7:45 p.m.
Take Washington car.

CONGREGATIONAL.

FIRST CONGREGATIONAL CHURCH,
Hope Street, near Ninth.
Rev. Wm. Horace Day, D.D., Pastor.

11:00 a.m. DR. WASHINGTON GLADDEN of Columbus, Ohio.
Topic: "A NEW HEART FOR THE NATION."
Dr. Gladden is noted as a preacher and social reformer.
4:00 p.m. Twilight Communion and reception of new members. All seats free. Everybody welcome.

UNIVERSAL RELIGION.

UNIVERSAL RELIGION.
J. C. F. GRUMBINE.
Of Boston, lectures Sunday, Dec. 1, at 8 p.m., in Blanchard Hall, on "Universal Religion." At 1417 Magnolia ave. (Pico Heights car,) at 11 a.m., Sunday, Dec. 1, on "The New Psychology." Love offerings.

UNITED BRETHREN.

FIRST UNITED BRETHREN CHURCH.
Seventeenth Street near Figueroa.
JOHN ALBERT EBY, D.D., Pastor.
11 a.m.—Morning Service.
7:30 p.m.—Evening Service.
9:30 a.m.—Bible-school. Mark Keppel's big class for men.
Seats free. Strangers welcome.

NEW THOUGHT.

NEW THOUGHT.
MRS. ANNIE RIX MILLITZ
Symphony Hall, 11 a.m. Subject: "The Christ Born in Us."
Bible study, at 302 Union ave., 8 p.m. Subject: "Jesus' Twelve Disciples."

FIRST SCIENCE TEMPLE,
(Formerly Independent Church of Christ.)
Figueroa and Eighteenth St.
Sunday Morning, 11 o'clock. Christian D. Larson.
Subject: "KNOWING THE MYSTERIES OF THE KINGDOM."
Bruce Gordon Kingsley, Organist. Miss Virginia Goodsell, Soloist. All seats free. Everybody invited.

R 30, 1912.—[PART II.]

Years
ng For the
ntain of Youth
nted. You don't have
ning for the fountain pen
cular, for
LE FOUNTAIN PEN
nstance, and is the per-
ns.
o buy a pen
ted that it
y leak—
OU COULD
ERE AND IN
IN YOUR
AND KNOW
UTELY INK-
ULD WRITE
HOUT SHAK-
ULD NEVER
TAIN YOUR
ULD CARRY
INKS.
d found the fountain pen very
d of pen you get when you buy a
plorers in the fountain pen field,
e prominent Los Angelans, who
of MOORE'S NON-LEAKABLE
en has all the good points other
the bad points for which they
ory writer, former Los Angeles
more satisfactory than this to
e has to carry a fountain pen in
nd Gen. Mgr. Hollenbeck Hotel.
est fountain pen ever made on
ee ink."—James W. Abbott, real
MORE EXPENSIVE.
with varying intermediate prices
mounted, elaborately chased at-
priced pen or a more costly one
f your regular dealer can't sup-
m at the
M, CURTISS
LCH CO.
SPRING

Talking Machine CABINETS $5 —And Up—
150 Will Be Sold 33⅓ Off During Great Stock Reducing Sale
Sounds tempting and it is—with so few to be sold as on—you can take from one of 150 cabinets, all sizes [illegible] with large tags bearing prices plainly marked.
Don't Let $5 Put This Cabinet Question Off Again
When The Wiley B. Allen Co. Offers Bargains, Bargains Will Be Furnished
Phone Main 2077 or 25077 and get full particulars about free trial, easy and easy terms.
Later announcements will probably be made, but don't put off coming at once to our Main Floor Store (our great advantage) or phoning for we have a cabinet reserved while the stock is complete.
Now is the Time.
Wiley B. Allen Co.
h Broadway
10c A BUTTON—$1 A PAIR
Dutchess Trousers ...AT... SILVERWOODS
Webster & Post
Art Lighting Fixtures in connection with Shriner & Allen Co.
347 S. Hill St.
Phones A2586.

Chicago 3 Days
Route of the Los Angeles Limited—San Francisco Overland Limited. Let us arrange your trip East.
C. A. THURSTON, Agt. C. & N. W. Ry., 605 S. Spring St.

WEBB'S HAIR TONIC
Cures Dandruff—stimulates growth of hair—prevents falling. The best hair tonic ever produced. For sale by BOSWELL & NOYES. 50c
300 South Broadway, Corner Third.

Webb-Fisher Co.
329 South Spring Street.
CHESTERFIELD CLOTHES FOR MEN.

$10 Watches
Montgomery Bros., Jewelers, 4th & Broadway.

DR. HUMELBAUGH, Dentist
NEW ADDRESS, 533 1-2 SOUTH SPRING STREET
Office Hours, Daily 8 to 6; Sunday, 9 to 12.

The Bootery
Smart Shoes for Women
432 BROADWAY.

ANCHOR PAINLESS DENTISTS
833 S. Broadway, Tally Theater Bldg. Entrance at Left of Tally's Ticket Office.

Dr. W. F. Huddel
Reliable Dentis
202 1-2 S. Broadway

DR. COLEGROVE, Dentist
452½ South Broadway, Corner 5th, Over the Bank.

PUBLISHERS:
THE TIMES-MIRROR COMPANY
OFFICERS:
H. G. OTIS, President and General Manager.
HARRY CHANDLER, Asst. Gen. Mgr. and Treas.
HARRY E. ANDREWS, Managing Editor.
F. X. PFAFFINGER, Assistant Treasurer.
MARIAN OTIS-CHANDLER, Vice-Pres., Secretary.

Los Angeles Times

EVERY MORNING IN THE YEAR.
Daily, Sunday and 48-Page Illustrated Weekly.
Daily Founded Dec. 4, 1881—31st Year.

OFFICE: NEW TIMES BUILDING
First and Broadway.
Los Angeles (*Loce Ahng-hayl-ais*)

Entered at the Postoffice as mail matter of Class II.
(For detailed information about The Times, see last page, Part II.)

A HEALTHY APPETITE.

There is some good in everybody and everything. Whatever else one may think about the Democratic party and its membership it must be admitted that they have a great appetite for pie. Already 100,000 of the faithful have asked for positions under the new administration, and applications are arriving at Washington at the rate of 10,000 a day.

A GENERAL APPLICATION.

A native of India in making a report to the English government of a wreck stated that "the two trains were inextricably commingled." This might very well apply to the political situation in Europe with regard to the Balkans or in Los Angeles as related to the Mayor, his public censor, their proposed city charter and other unmentionables.

THE VERY WORST.

At Detroit a branch of the Dramatic League of America has been organized for the purpose of warning the public against plays considered risque. It would be much more to the point if these self-constituted public-moral censors would warn theatrical managers against hopelessly mediocre plays. The public knows enough not to shock itself by looking on what it should not, but it has no come-back on the box office for the deadly inferior drama it is often compelled to witness.

CRUEL MR. WILSON.

It is said that the Democratic Congress will make a mighty effort to suspend the executive order of President Taft whereby 36,000 fourth-class postmasters are to be placed under civil service. We would regret to have the Democratic Congress strain itself this early in the game when it has so much heroic labor ahead of it in every direction. At the same time it would be a bitter blow to the Democratic pie counter to have these postoffices swept from the patronage map.

A PARTNERSHIP.

A few days ago in Los Angeles a judge granted a divorce to a man because his wife would not live within his income. The same thing happened Thursday in a Pennsylvania town. Marriage is not sordid, but it is a large and vital contract which has much to do with individual economics and in which the business details are not to be slighted. Marriage ought to be good business, and it is the one place in the world where neither party to the bargain can afford to cheat. If a home is not put on a business basis poor little Cupid has a sorry chance to survive.

OUR GREAT GIFT.

The first oranges of the South of California are being shipped East closely following the last consignment from the north. California's gift to the world in this golden fruit is magnificent and perpetual. It finds the dining-room of the large hotel in the chilly North in the winter and enters the wards of eastern hospitals as so much concentrated sunshine at a time when that portion of the world is held in a cruel and icy clutch. It finds the Christmas tree to which the snows are clinging and so brings the smile of a sunny and golden land to those who need it desperately.

THE ROUND-UP.

When a man finds himself in bad through some fault of his own he is facing a big opportunity, which is to take the thing which beat him and set it to work in his favor so that the same principle will make his fortune. Anger, passion and the whole gamut of misused forces which destroy men are really the seed of strong qualities when their application is right. They merely indicate temper and energy and should not be destroyed, but directed. The tendency to gamble should be recognized and treated as so much capacity for courage and initiative in business deals with incontrovertible facts back of them. There is not a point of indulgence in the human economy that could not be worked into something of value.

EVIDENCE.

In Colorado a miner who was digging for gold found that for which men never dig, the skeleton of a brother. These bones were cemented in forty feet of solid rock and were revealed as the silent testimony of an age no doubt older than men used to think the world was old. Even our living Indians carry the mind back behind the misty curtains of time to a period too remote for speculation. Man has been, man is and man will be, but what he was, what he is and what he may yet be are questions without answer. It is a curious fact with individuals that each holds a certain consciousness of selfhood which never seems to change in them from the time they first know anything to the point where they last know anything. Any man given to dreaming in his sleep knows that in the dreams of his childhood and in those of his maturity life and thought and feeling have seemed much the same to him. Perhaps life is forever the same. Perhaps man's position is always fixed and only his sense of position changes. Anyway, the modern man in his grasp and application of principles makes manifestation and correspondence appear to be richer and more vital than has been true of any age of which men have records.

THE TAX-RAISING CHARTER.

The issue to be determined at the polls next Tuesday is between the taxpayers and the tax-eaters, between the home owners and the Lissner-Eddie-Brundige ring and the public welfare.

The taxpayers are not confined to the owners of real or personal property. They include all men who possess homes, however humble. They include those who live in rented bungalows or flats. If the taxes of the owner of a cottage are increased he will add it to the rent now paid by the tenant. If the taxes of the owner of a store are increased he will add it to the rent paid by the merchant, and the merchant will add it to the price of his wares. The cost of living to the clerk or the mechanic will be increased, and he cannot in turn add the increase to his salary or wages, for there is a man ready to take his job if he leaves it.

And there may be fewer jobs if the charter is adopted. It will check building improvements under way and cause the abandonment of many now projected. The practically unlimited power of taxation which the proposed charter would place in the hands of a small syndicate of unscrupulous politicians would naturally cause prudent capitalists to hesitate about placing their money in buildings which might be taxed to the verge of confiscation.

The vice of the proposed charter is not merely in its enumerated powers, which are certainly ample for mischief, but in the latent possibilities of graft which it opens to the greed of the members of the ring who are seeking to promote its passage.

The advisability of a law must be tested by a consideration of what may be done under it. The Times has heretofore called attention to some of the opportunities for misgovernment and plunder that the adoption of the Lissner-Eddie charter would afford. It would require columns to expose the iniquities of the charter in detail. A few of them may be summarized as follows:

1. Unlimited power of taxation.
2. Unrestricted power for the city—that is to say, the ring controlling the city—to engage in any commercial, manufacturing or other business.
3. Power of those who gained power by a majority vote to perpetuate themselves in power by controlling one-third of the voters.

It is no answer to say that the city would not engage in keeping a hotel or restaurant, in running a nickelodeum or an operahouse, in establishing a department store or baseball grounds, in building ironworks and planing mills, and pottery and carpet factories. The city fathers, even under the present charter, will have wasted about $50,000 in one year in the establishment and conduct of a municipal newspaper which adds about as much to the sum of human knowledge as the weight of a chipmunk on a brakebeam would add to the power of a brake to lessen the speed of a freight car.

Who shall say that the Big Four would not establish industries in order to give jobs to their relatives and friends, or to inflict disaster upon men who had opposed or otherwise displeased them. Los Angeles has progressed very satisfactorily without the kind and quality of commission government that the Lissner-Brundige-Eddie charter would give us. It will be best to continue to dispense with it, and not to enlarge the opportunities of plunder that the new charter would give to those who are seeking to procure its adoption. Go to the polls on Tuesday and vote against the charter.

LOVE MARRIAGES.

It is interesting to learn that the late Gen. Nogi married his wife, formerly Miss Yogi, very much against his will, upon the urgent insistence of his parents. He admitted afterwards that he came to regard it as the most sensible thing he ever did. The marriage was an unusually happy one, an example of the truest marital unity.

As is well known, the marriage of convenience, the parent-made marriage, is still usual and proper in France, and it is true that France has an extraordinarily low percentage of divorce to her credit. In the major number of cases French marriages are satisfactory and domestic life in France is a model for the other nations. One is apt to hear so much of the frivolity, not to say immorality, of the Frenchman, but a knowledge of the people goes to prove that, as is so often the case, the Frenchman's talk is far more immoral than are his actions. Then again Paris is not France any more than New York is America. There are plenty of cities, nay whole States, in America that would indignantly repudiate affinity with New York.

On the other hand, marriage in the United States is probably the most untrammeled in the world. If ever the love marriage, the marriage of natural selection, had a chance to prove itself it is here in America today. Girls and young men marry when and whom they will. Few, indeed, are the parents old-fashioned enough to enter more than the mildest and most ineffectual of remonstrances. Quick, ill-judged, passionate, unstable, it is almost a wonder so many of these marriages turn out as well as they do.

While one cannot take with enthusiasm the idea of the exclusively parent-made marriage, or the exclusively eugenic marriage, one cannot but believe that the parents' experience and judgment should be utilized rather more than it is. In an affair of such vital importance there should surely be the same sort of safeguard as is conceded to ordinary legislation, that of delay. A year's engagement should not be too long to require of all persons under 25 years of age unless the full consent of the parents on both sides were forthcoming. It would not be a popular experiment, of course, but while legislation on all manner of subjects is in the air, it might be advisable to adopt one really useful measure for the promotion of happy marriages.

OLD ENGINES.

The oil engine has practically superseded the steam engine as an economic power producer for marine as well as land use. The submarine torpedo boat, the aeroplane and the automobile are dependent on the internal combustion engine. An oil engine is not, as many suppose, a steam engine in which oil instead of coal is used as a fuel to produce steam.

Robert Street invented the first engine using an exploded gas in the cylinder in the year 1749. Samuel Brown took out two patents in England in 1823 and 1826 for gas engines. But not until 1886, when Otto and Langen brought the gas engine into practical use, did the world take note that the use of steam as a motive power would sooner or later come to an end.

In 1893 Dr. Diesel produced his famous engine which opened the eyes of engineers, shipbuilders and capitalists to the wonderful economic possibilities of the new power. The East India Company experimented for a year on a large scale. They found that results could be obtained with it at one-third the cost of steam. They have since been engaged in displacing their fleet of merchant ships with oil ships.

The largest ocean liner ever built—900 feet long and 50,000 tons' burden—was launched last May at Hamburg. It will be equipped with internal combustion engines using crude oil. The decision of German engineers and capitalists to use Diesel engines is an epoch-making revolution in industrial pursuits as great as that of the introduction of steam power 100 years ago.

It is probable that in the near future merchant ships and warships will be equipped with the new power.

Today national destinies and futures are being molded all over the world. California, with the immense quantity of crude oil existing in her petroleum fields and the facility with which it can be piped to San Pedro, occupies a position of advantage industrially and commercially possessed by no other locality in the world.

STATE FACTORIES.

The voters of Arizona at the last election adopted a constitutional amendment authorizing the State to embark in industrial ventures. The advantage claimed for this phase of State socialism is that the State, unlike private individuals, would not seek to make a profit from any manufacturing industry in which it might embark, but would give the public the benefit of lower prices for the product.

The cost of high living (not the high cost of living) to Arizonans might be materially reduced by the establishment of a State distillery and State cigar and tobacco manufactory at Phoenix. The wheat and corn product of the Salt River Valley could be compacted into whisky by the State and the people supplied with liquid nutriment at a price that would place it within the reach of the humblest. Tobacco could be grown to perfection in the Gila Valley. Employment could be given to beautiful maidens in rolling the fragrant leaf into cigars of proper size to be burned at the shrine of Madam Nicotine. A State manufactory of playing cards and poker chips at Tucson would supply an active and eager local market. State laundries and chop suey houses at Douglas and Bisbee would cause an exodus of the Mongolian horde from those localities. A State printing office at Prescott devoted exclusively to the making of Bibles and hymn books would harmonize with the religious tendencies of the people of Yavapai county and Yuma could be made to achieve a nation-wide reputation as a poultry center, where a State hatchery would need no other fuel than her genial suns.

RECALLING HIRAM.

If we must have that vicious thing, a recall, occasionally, why confine it to the city of Los Angeles and the discontinuance in office of poor old George Alexander? Why not make it Statewide in its beneficent operations and give Holy Hiram a run for his money? There are many knives whetted for Hiram, even among his own Progressive followers. The treachery he has taught others to execute would be executed upon him, and his example bettered. The disfranchised Old Guard love him not, and the Democrats would go for him with a whoop. It would add to the gayety of nations to report the pilgrimage of Hiram as he speeded his auto from the stormy summits of Shasta to the sun-kissed slopes of San Diego, wagging his extremities from scolding tongue to kicking starboard pedoneum as he journeyed.

All the world loves a lover, provided always that he doesn't show it in public. A lovelorn man who insists upon acting the part is the last word in idiocy.

Again on the Job.

"Let me out of this!"

SCIENCE PROGRESS.

Wireless and the Aurora.

[Youth's Companion:] The aurora borealis, or northern lights, apparently affects the wireless telegraph waves that pass between Hammerfest, Norway, and the northernmost station in the world at Breen Harbor, Spitzbergen. Often the polar light so weakens the wireless waves that the operator in the receiving station at Spitzbergen can hardly hear them, and at times communication is wholly interrupted. On the other hand, the appearance of the northern lights seems to strengthen the waves that are sent southward. Once, when the aurora was so bright in Spitzbergen that it was mentioned in a dispatch to Norway, the receiving operator at Hammerfest, where the polar light was not even visible, noticed an extraordinary increase in the volume and distinctness of the signals.

Development of Sheep.

[Dallas News:] In the sheep-breeding experiments of Dr. A. G. Bell, carried on since 1890 at his summer home at Beinn Bhreagh, Cape Breton, the aim has been to increase both the number of twins and the capacity of ewes to feed their young. Sheep, as a rule, have two nipples. By selection a four-nippled breed has been quickly developed, presumably with greater milk-producing powers, and a six-nippled variety is far advanced, although a six-nippled sheep was lately a great rarity. Of lambs born 36 per cent. are twins, with a prospect of a rapid gain in the ratio.

The Scientific Ideal.

[Boston Herald:] An English scientist, A. R. Hicks of the Cambridge observatory, has recently completed a task which shows in a clear light the scientific ideal. For ten years he has devoted himself exclusively to the solution of a single astronomical problem of stupendous proportions. The task was as difficult and technical as it was long, and there was no material reward to be gained when the work was at last complete. The solution does not increase human wealth or happiness, nor does it add anything more to the store of human knowledge than the verification of something that has long been known; yet Mr. Hicks, true devotee of science that he is, says that the ten years devoted to the work have been the pleasantest period of his life, and that he still "feels for the problem a lively affection."

The problem was the determination of the exact distance of the sun from the earth. Astronomers have measured this distance in several different ways, and there have been discrepancies of several hundred thousand miles in the various results. Mr. Hicks entered upon his task after a joint plan of work was planned by the astronomers after their international meeting in Paris in 1900. A newly discovered planetoid, Eros, which moves in a curious orbit, figured prominently as a basis for new observations and measurements. An enormous mass of data and material came into the hands of Mr. Hicks from all the leading observatories of the world. Millions of sets of figures had to be handled, computed and tabulated as the result of observations on about 800 stars. Mr. Hicks buried himself in these figures for ten whole years, and where most of us would soon have gone mad, he emerged happy and satisfied. He finds that the mean distance of the earth from the sun is 92,830,000 miles—the result obtained by the most careful earlier measurements.

Studies of Air Problems.

[Philadelphia Record:] While Airmen Vedrines and Garros are trying by practical work to find a way to insure stability in aeroplanes and safer landing facilities, a well-known engineer, M. Eiffel, builder of the famous Eiffel Tower, is carrying out elaborate experiments in wind pressure by means of which he hopes to solve theoretically the problems of aviation. At Auteuil he has established an enormous aerodynamic laboratory which contains among other elaborate apparatus a system of fans capable of producing wind currents of all speeds up to forty-five yards a second. By an ingenious contrivance of balance he is able to test the pressure on a plane surface at different angles and in different positions, thus obtaining statistics most useful to French airmen. He is also giving attention to the question of wind pressure on the walls of airship shelters, also the force of different kinds of propellers used on aircraft.

WHERE ARE THE MEN?

A Woman Voter's View of the Charter Question.

BY ROSE L. ELLERBE.

Who are the seven men that we can trust with the management of our city government? That is the question women of Los Angeles ask when brought face to face with the new charter. Where are the men who have shown public spirit, executive ability, common sense and plain honesty enough to be entrusted with the entire control of the large affairs of the city of Los Angeles for the succeeding four years—the most crucial years of our municipal history—who can name seven men who will accept the responsibility, and whom a majority of the voters will accept?

The municipal governments of our country have been the shame of the nation. With the civic awakening and the wave of constructive reform which is the most distinctive development of the present time, study of municipal administration and experiments in remedying the howling defects of the past is creating a new science. Out of this has grown the commission form of government now adopted by many of the smaller cities of the country. This is undoubtedly a step in advance; but as yet it is in the experimental stage. No large city has proved its efficiency long enough to be taken as a model. The Board of Freeholders who have framed our charter made a study of these experimental charters and have adopted and adapted features from many sources in building up the instrument presented to the voters next Tuesday. During their months of cogitation as to methods these gentlemen have undoubtedly considered the men who, in their opinion, could best execute the instrument. Who were the men thus scheduled?

The success of a commission form of government as outlined in this charter must be almost entirely dependent upon the personnel of the commissioners elected to carry it out. Have the voters and taxpayers of Los Angeles any reason to believe that our civic awakening has as yet evolved municipal statesmen and experts? Has the Good Government administration of the last two years given us ground to expect a revolution under the commission form of government?

The extensive power given the commissioners is safeguarded, we are told, by the initiative and referendum and right of recall; but each of these operations requires petitions and elections—both expensive and uncertain procedures. While civic pride prevents the use of the recall except in flagrant cases of abuse of power or misrule—it's the old story of locking the stable door after the horse is stolen.

The charter was duly printed in the Los Angeles Journal, a paper which a very small percentage of the voters ever see. Copies have been printed for distribution, but it is safe to say that not one voter in a hundred has read the document through. The average voter, if he did read it, could not understand its intricacies and technicalities. The general public must base its judgment upon the interpretation of the charter by its makers—or by its opponents. Such a document as this, which involves radical reconstruction of our entire civic machinery, ought to be thoroughly understood by the voters who are to live under its provisions and pay for its cost. They should have had months rather than days for its consideration. The people are not ready to vote intelligently and finally on this charter next Tuesday. Those of us who have tried to read it are still dizzy after "tackling" that twelve columns of fine print.

We have just adopted a county charter which involves drastic changes and puts greatly increased power in the hands of the Supervisors. Would it not be wisdom to see how this works out before entering upon a still more radical upheaval? We are now attacking some of the largest undertakings ever attempted by a city of 400,000 inhabitants in our aqueduct and its distributing system, our harbor construction and our proposed light and power system. No one will deny that our present handling of these great enterprises is unsatisfactory. But is it wise to plunge into an untried experiment while we are crossing streams? We need a change, heaven knows. We need a common-sense, business-like administration of our affairs. But does the new city charter now presented give us any assurance that we shall attain these ends? And does anybody know the men who can—and will—transform its theoretical provisions into practical results?

UNCLE WALT.

The Poet Philosopher.

Come, let us do our shopping, before the Christmas rush begins, and buy a doll with tresses curly—or buy two dolls—if they are twins. This theme is all that I can think of, the only subject for a lay; the bubbling spring that poets drink of for me is dry as last year's hay. I've scratched my head for hours together to find a subject for a song, and there is nothing but the weather—and that I've sung about too long. I've racked my brain till it is popping, disturbed the household's restful calm; there's nothing left but Christmas shopping, that one line verses may embalm. Oh, sisters, do your shopping early, before the rushing throngs begin, for when you reach the portals pearly, St. Peter will not let you in! There's nothing doing in this valley, the country's quiet as the town; gone are the caucus and the rally, the suffragists have simmered down. The poet's briny tears are dropping adown his whiskers to the floor; there's nothing left but Christmas shopping that calls for anthems any more. The knee-sprung muse is sour and surly, the harp is made of rusty tin. Oh, brothers, do your shopping early, before the Christmas crowds begin!

WALT MASON.

(Copyright, 1912, by George Matthew Adams.)

An Epigram.

[London Opinion:] "That wasn't a bad epigram on the magistrate's part," said the somewhat educated tramp, who had been convicted for vagrancy.

"What did he say?" asked the tramp's pal.

"Seven days," came the reply.

"That ain't no epigram, is it?"

"I'm sure it is. I asked a parson once what an epigram was and he says, 'It's a short sentence that sounds light, but gives you plenty to think about.'"

Business Is Business.

[St. Louis Globe-Democrat:] "Who's the most pleasant person you ever met?"

"The real estate man who rented me my flat."

"Who's about the gruffest person you ever came in contact with?"

"Why, now that you call my attention to it, he's the fellow the pleasant real estate agent sends around each month to collect the rent."

Pen Points: By the Staff

Has Oyster Bay fallen off the map?

In any event, Uncle Sam is doing no "terrorizing" in Turkey.

The Turks are rushing troops to the Balkans, but you must say it quick.

There is a lot of "marking time" among the powers on the Balkan situation.

The man with long, curly hair who wears a low derby hat has much to answer for.

The time is rapidly approaching when the water in the Panama Canal will be level.

What brand of safety razor will Woodrow Wilson advertise when he becomes President?

Over a billion pounds of tobacco in the United States on October 1. What a lot of makin's!

With the close of the political campaign the waiting list of the Ananias Club has disappeared.

These are the mornings for an exhilarating walk before breakfast, especially if someone else takes it!

The Czar declares that he wants to be the via. That country must be the Achilles don of the Balkan situation.

Three-cent street car fare and Pullman service hardly harmonize and the local powers insist upon having the latter.

Our idea of nothing important to talk about is the discussion of the question of who introduced long pantaloons.

Don't hear of any of the Mormon apostles ating in the Southern California land towns enlisting for the holy war.

The burdened taxpayer who is always groaning over an increase in his taxes is not throwing his hat for the new charter.

Ten million dollars' worth of diamonds were imported into the United States last year. Wonder if the dock appraisers found them all?

It requires great presence of mind for a woman to move over in a street car to make room for another of the sex not looking bored.

Ortie McManigal may be a dandy fiend, but he was a good husband. He never forgot to send his wife a silver spoon every time he blew up something.

The women of Pittsburgh, Kan., made a bonfire of their millinery. If they had had all of the hideous headgear that has been in evidence, three cheers for them!

Hon. Caleb Powers, the Kentucky congressman, has been married. The man who has been thrice within the shadow of the gallows, even married the jailers.

The proud parents of a boy elected to remain in the parlor the other evening while company was present and he did recite. Why not give the kid a medal?

The cottage where Poe wrote "The Raven" will be purchased by New York authorities for $5000. If that were the genius had only had that much when he was alive!

In case of a general European war the American makers of armor plate would review the situation with a view to furnish all that is necessary at a reasonable market price.

Andrew Carnegie announces that he has given all of his property, which totals of $25,000,000, to a New York newspaper for distribution. Doesn't Andy know that is no disgrace to die poor?

The announcement that Champ Clark will be in the Wilson Cabinet has caused the chiefs Champ Clark and Oscar Underwood to don their war bonnets and begin to leave the reservation.

The rivers and harbors bill, loaded down by the Democratic House with appropriations exceeding the estimates of the last House by $17,000,000, is a fine example of the "pork" is beginning early.

Senator Gore thinks the Democrats may shatter the tariff tinkers in the coming ways the free-trade advocates will be elected from their own insane position.

That Riverside county farmer who seeks to override the action of the Federal government in a land matter may have lived in some of the Ohio communities in Ohio where that was done during the war.

A Wisconsin man has asked President Wilson with a view to the place of Pauline Wayne, the lion tamer is a-weary of the white mice and wants about the Executive Mansion to course the stable.

TO DAFFODILS

Fair daffodils, we weep to see
You haste away so soon;
As yet the early rising sun
Has not attained his noon.
Stay, stay,
Until the hasting day
Has run
But to the even-song;
And, having prayed together,
Will go with you along.
We have short time to stay, as you,
We have as short a spring;
As quick a growth to meet decay
As you or anything.
We die,
As your hours do, and dry
Away,
Like to the summer's rain;
Or as the pearls of morning's dew
Ne'er to be found again.

MUSIC AND
THE STA

Not even the long-wished
managed to keep the
members of the Woman's
from attending the first
their ninth season.

With male choruses, the
beetle clothes that fashion
imposed upon suffering man
gate;" not so with female
Instead of varied garbs,
members were dressed in
cian robes of stunning
stage setting was also
usually clever, forming an
dome of pink and blue mes
to the eye. It had also the
sending out the voices into
leries.

This arrangement is one th
to be preserved for chorus
cital productions, as assisting
ditorium acoustics to a re
degree.

The officers and conductor
Lyric Club should be
pleased with the remarkable
of their concert.

While J. E. Poulin deserv
credit for the training of the
Mrs. M. Hennion Robinson,
companied the programme
music, attracted much atte
her fine interpretations.

The club was assisted by
mansen, violoncellist; Abraham
soner; Mrs. E. C. Stockwell,
Mrs. Catherine Collette
prano; Mrs. L. J. Selby, contra
Mrs. Ada Marsh Chick assiste
organ.

The "Morning Hymn" of
Gaines's "Roumanian Love Son
two compositions of Grieg, op
way to Mr. Miller's three
numbers.

Mr. Simonsen gave "Hu
Rhapsody" of Popper.

The more important number
duet by Mrs. Shank, soprano
Mrs. Selby, contralto, accom
by the organ with fine effect.

It was the Prelude and "Ch
Maidens" from "Isaias," by
neill.

There was little that was
in the somewhat extensive
gramme, which pleased the la
appreciative audience of frien
admirers.

Are we quite ready for th
thic matinees at 11 a.m.? A
word matinee means, it was
ary as late as the seventeent
tury to give musicales at 11
evening performance at 8 p.m.

In New York, it has been
duced at the Waldorf Astoria
success.

We shall try it here on Th
December 5. I believe that it
a great success, because the ma
Maud Powell, violinist virtuoso,
much admired here not to d
capacity house in that delightfu
timate hall of the Birkel Music
pany.

Through a series of misunder
ing and wrong calling dates,
Powell can be heard now, but
as she is due in Honolulu.

She will be assisted by Harol
born Smith, the organist, in the
entation of S. Coleridge-Taylor's
certo G Minor; Brahms Sona
Minor, aria of Tenaglia and six
selections.

The sudden illness of Marion
has given her understudy an o
tunity to show her caliber in "A
ern Eve" at the Majestic. Said
study has more than made good
will in all likelihood come out
season in a part all her own.

"A Modern Eve" will close a
successful week's engagement
Majestic Theater tonight, and to
new night Oscar Straus's delic
and tuneful comic opera, "The C
late Soldier," presented with the
strength of the Whitney Opera
pany, will occupy the Majestic s

Hirshall Mayall, one of the
known leading men in America,
be the new leading man of the
eum Stock Company. Mr. Mayall
engaged by Mr. Morosco, who is
in New York, and left New York
yesterday, and will arrive here in
to make his first appearance in
"Sign of the Four," the Sher
Holmes play, which Manager
Ferris announces to follow "
Enemy," the second offering of
Lyceum company, opening tomor
Mr. Mayall, incidentally is on
the highest salaried leading men
the stage today, and his engage
for this popular price theater is
other evidence that Managers Morosco
and Ferris intend to make good t
assertion of maintaining the best
manent melodramatic stock comp
in America.

Some idea of the immense int
being taken in the production
"Wedding Bells," at the Bel
Theater next Monday night is ob
by the fact that about sixty-five m
bers of Santa Barbara's social set
journey to Los Angeles in a spe
car Monday to attend the pre
performance of the new Field com
Monday night.

A full scenic and dress rehea
of "Wedding Bells" was given on
Belasco stage yesterday, at the c
clusion of which the author expre
himself most enthusiastically over
results the Belasco players have
gained from his manuscript.

The last four performances of "
Regeneration" will be given at
Belasco today and tomorrow.

So popular has been the efforts
the Pickaninny Quartette in
week's production of "The Wi
Slave" at the Lyceum Theater,
Manager Dick Ferris has decided
offer several clever musical
throughout the action of "Man's
emy," which opens tomorrow aft
noon. Several artists have been
gaged especially for this purpose
this innovation promises to becom
most popular feature of the Lyce
performances.

It is announced that Channing P
lock's well-known success, "In
Bishop's Carriage," is to be the fa
well offering of the Belasco compa
in the present Belasco Theater, a
will, incidentally, mark the farew
appearance of Bert Lytell and Eve
Vaughan.

The work of decoration, etc.,
rapidly being completed on the M
rosco Theater, and it is stated th
the house will be absolutely co
pleted and ready for the opening
December 23. Paul Armstrong is
pected to return from New York t
early part of next week and co
mence the rehearsals of "The Lo
Story of the Ages," his new pla
which will serve as the opening v
hicle of this beautiful new Broadw
playhouse.

On Saturday evening, Novemb
30 of this week, will be given
third monthly performance of th
Ivan School of Music and Dram
The performance will be given in th
school auditorium on the top flo
of the Majestic Theater building. Th
performance promises to be one
unusual interest as the students ha
been working hard in preparatio
The public is cordially invited an
following is the programme of th
evening:

n Points: By the Staff

s Oyster Bay fallen off the map?

any event, Uncle Sam is doing no "w- ening" in Turkey.

e Turks are rushing troops to Tabe, but you must say it quick.

ere is a lot of "marking time" among powers on the Balkan situation.

e man with long, curly hair who wears w derby hat has much to answer for.

e time is rapidly approaching when water in the Panama Canal will be fine.

hat brand of safety razor will Woodrow on advertise when he becomes Presi- t?

er a billion pounds of tobacco in the ed States on October 1. What a lot of ds's!

ith the close of the political campaign waiting list of the Ananias Club has dis- ared.

ese are the mornings for an exhilarat- walk before breakfast, especially if eone else takes it!

e Czar declares that he stands by Ser- That country must be the Armageddon of the Balkan situation.

hree-cent street car fare and 5-cent sare- hardly harmonize and the local patrons st upon having the latter.

ur idea of nothing important to talk ut is the discussion of the question of introduced long pantaloons.

n't hear of any of the Mussulmans oper- g in the Southern California beach ns enlisting for the holy war.

e burdened taxpayer who is already ning over an increase in his tax bills ot throwing his hat for the new sky rter.

en million dollars' worth of diamonds e imported into the United States this r. Wonder if the dock appraisers found n all?

requires great presence of mind for a an to move over in a street car to e room for another of the sex without ing bored.

rtle McManigal may be a dynamite d, but he was a good husband. He er forgot to send his wife a souvenir on every time he blew up something.

e women of Pittsburgh, Kan., made a fire of their millinery. If they burned of the hideous headgear that has been in evidence, three cheers for them!

on. Caleb Powers, the Kentucky Con- sman, has been married. But to a man has been thrice within the shadow of gallows, even married life has no ter.

e proud parents of a boy allowed him remain in the parlor the other evening le company was present and he did not te. Why not give the kid a Carnegie ial?

e cottage where Poe wrote "The Ra- " will be purchased by New York City horities for $5000. If that weird man of ius had only had that much money when was alive!

case of a general European war the erican makers of armor plate will put w the situation with alarm. They can nish all that is necessary at the very market price.

ndrew Carnegie announces that he has en all of his property, with the exception $25,000,000, to a New York corporation distribution. Doesn't Andy know that it o disgrace to die poor?

he announcement that Col. Bryan was in the Wilson Cabinet has caused Speakers Champ Clark and Oscar Underwood con their war bonnets and threaten to ve the reservation.

he rivers and harbors bill being prepared the Democratic House will contain ap- priations exceeding the measure of the House by $17,000,000. The calling of he "pork" is beginning early.

enator Gore thinks the progressive mocrats may shatter the plans of the ff tinkers in the coming Congress. As s the free-trade advocates need pay n from their own insane political ma-

hat Riverside county justice of the seeks to override the authority of eral government in a land case now e lived in some of the "Communities" in Ohio where they "voted" ing the war.

Wisconsin man has attained a per- sident Wilson with a "cow" in his ce of Pauline Wayne, the Taft song a-weary of the white light that beat out the Executive Mansion, because of rse the stable.

TO DAFFODILS.

Fair daffodils, we weep to see
You haste away so soon;
As yet the early rising sun
Has not attained his noon.
Stay, stay,
Until the hasting day
Has run
But to the even-song;
And, having prayed together, we
Will go with you along.
We have short time to stay as you,
We have as short a spring;
As quick a growth to meet decay
As you or anything.
We die,
As your hours do, and dry
Away,
Like to the summer's rain;
Or as the pearls of morning's dew
Ne'er to be found again.
—[Robert Herrick.

MUSIC AND THE STAGE.

Not even the long-wished-for rain managed to keep the friends and members of the Woman's Lyric Club from attending the first concert of their ninth season.

With male choruses, the ugly black beetle clothes that fashion has long imposed upon suffering man are "obligatory," not go with female choruses. Instead of varied garbs, the 110 members were dressed in white Grecian robes of stunning effect. The stage setting was also more than usually clever, forming an ovoidal dome of pink and blue most pleasing to the eye. It had also the effect of sending out the voices into the galleries.

This arrangement is one that ought to be preserved for chorus and recital productions, as assisting the Auditorium acoustics to a remarkable degree.

The officers and conductor of the Lyric Club should be singularly pleased with the remarkable success of their concert.

While J. B. Poulin deserves much credit for the training of the chorus, Mrs. M. Hannion Robinson, who accompanied the programme without music, attracted much attention by her fine interpretations.

The club was assisted by Axel Simonsen, violoncellist; Abraham Miller, tenor; Mrs. E. C. Stockwell, soprano; Mrs. Catherine Colletta Shank, soprano; Mrs. L. J. Selby, contralto, and Mrs. Ada Marsh Chick assisted at the organ.

The "Morning Hymn" of Henschel, Saint-Saëns' "Roumanian Love Song," and two compositions of Grieg, opened the way to Mr. Miller's three excellent numbers.

Mr. Simonsen gave "Hungarian Rhapsody" of Popper.

The more important number was a duet by Mrs. Shank, soprano, and Mrs. Selby, contralto, accompanied by the organ with fine effect.

It was the Prelude and "Chorus of Maidens" from "Isaias," by Mancinelli.

There was little that was not new in the somewhat extensive programme, which pleased the large and appreciative audience of friends and admirers.

Are we quite ready for the very thin matinee at 11 a.m.? As the word matinee means, it was customary as late as the seventeenth century to give musicales at 11 and the evening performance at 5 p.m.

In New York, it has been introduced at the Waldorf Astoria with success.

We shall try it here on Thursday, December 5. I believe that it will be a great success, because the magnetic Maud Powell, violining virtuoso, is too much admired here not to draw a capacity house in that delightfully intimate hall of the Birkel Music Company.

Through a series of misunderstanding and wrong mailing dates, Maud Powell can be heard now, but once, as she is due in Honolulu.

She will be assisted by Harold Osborn Smith, the organist, in the presentation of S. Coleridge-Taylor's Concerto G Minor; Brahms Sonata D Minor, aria of Tenaglia and six other selections.

The sudden illness of Marion Roddy has given her understudy an opportunity to show her caliber in "A Modern Eve" at the Majestic. Said understudy has more than made good and will in all likelihood come out next season in a part all her own.

"A Modern Eve" will close a highly successful week's engagement at the Majestic Theater tonight, and tomorrow night Oscar Straus's delightful and tuneful comic opera, "The Chocolate Soldier," presented with the full strength of the Whitney Opera Company, will occupy the Majestic stage.

Hinshall Mayall, one of the best known leading men in America, is to be the new leading man of the Lyceum Stock Company. Mr. Mayall was engaged by Mr. Morosco, who is now in New York, and left New York City yesterday, and will arrive here in time to make his first appearance in "The Sign of the Four," the Sherlock Holmes play, which Manager Dick Ferris announces to follow "Man's Enemy," the second offering of the Lyceum company, opening tomorrow.

Mr. Mayall, incidentally is one of the highest salaried leading men on the stage today, and his engagement for this popular price theater is another evidence that Managers Morosco and Ferris intend to make good their intention of maintaining the best permanent melodramatic stock company in America.

Some idea of the immense interest being taken in the production of "Wedding Bells," at the Belasco Theater next Monday night is shown by the fact that about sixty-five members of Santa Barbara's social set will journey to Los Angeles in a special car Monday to attend the premier performance of the new Field comedy Monday night.

A full scenic and dress rehearsal of "Wedding Bells" was given on the Belasco stage yesterday, at the conclusion of which the author expressed himself most enthusiastically over the results the Belasco players have obtained from his manuscript.

The last four performances of "The Regeneration" will be given at the Belasco today and tomorrow.

So popular has been the efforts of the Pickaninny Quartette in this week's production of "The White Slave" at the Lyceum Theater, that Manager Dick Ferris has decided to offer several clever musical acts throughout the action of "Man's Enemy," which opens tomorrow afternoon. Several artists have been engaged especially for this purpose and this innovation promises to become a most popular feature of the Lyceum performances.

It is announced that Channing Pollock's well-known success, "In the Bishop's Carriage," is to be the farewell offering of the Belasco company in the present Belasco Theater, and it incidentally, mark the farewell appearance of Bert Lytell and Evelyn Vaughan.

The work of decoration, etc., is rapidly being completed on the Morosco Theater, and it is stated that the house will be absolutely completed and ready for the opening on December 23. Paul Armstrong is expected to return from New York the early part of next week and commence the rehearsals of "The Love Story of the Ages," his new play, which will serve as the opening vehicle of this beautiful new Broadway playhouse.

On Saturday evening, November 23, of this week, will be given the first monthly performance of the Ebell School of Music and Drama. The performance will be given in the school auditorium on the top floor of the Majestic Theater building. The performance promises to be one of unusual interest as the students have been working hard in preparation. The public is cordially invited and following is the programme of the evening:

CHRISTMAS GIFTS

—The ideal gift for a man is something "Wearable." For a man has to have these articles anyhow, and is doubly glad to have them as gifts.

—We've collected here hundreds on hundreds of gifts for men, ranging all the way from neckwear, leather articles (pocketbooks, collar bags, pocket flasks, etc.,) scarf pins and other jewelry, to gloves, smoking jackets, and dressing gowns—and perhaps the best of all is a

Merchandise Order,

Hat Bond, or

Glove Bond.

—for then the recipient can select just what he wants, in his own size and style.

—Make this store your Christmas headquarters; come in soon; it's the early bird that gets the cream of the stock.

Harris & Frank (Inc.)
MEN'S & BOYS' WOMENS & GIRLS' OUTFITTERS
437-439 So. Spring St.

SHOES For Your Boy

Shoes that pinch the growing feet of Children directly affect Disposition and School Work. Let YOUR Boy wear the kind of Shoes he ought to wear—the kind we have always sold. Bring your youngster today. Prices in our Juvenile Department begin at $2.

Stout's
338 So. BROADWAY

Fine Watch for Every Day Use $10

Standard timekeeper — either Waltham or Elgin movement —20 years guarantee. Men's and Women's sizes.

A·E·MORRO
JEWELER
SIXTH

FREE RIDE TODAY, ALSO SUNDAY at 9:30 a.m. and 2 p.m., from office of Conservative Investment Co., 408 West Sixth street, to Palmyra Heights.

Magnificent view of the mountains and the City of Los Angeles. One mile frontage on the paved Main-street harbor boulevard to Redondo, Wilmington and San Pedro, over which thousands of automobiles pass every day. Two car lines, Redondo Flyers and Los Angeles yellow cars, Redondo on Moneta avenue. One mile frontage on electric railroad.

Buy a business or residence lot NOW and quickly double your money. Conservative Investment Co., 408 W. Sixth street.—[Advertisement.

VACUUM CLEANER STORE
F. C. KINGSTON CO.
758 South Hill.
Cleaners $10 to $1000.

Excellent Service
To Eastern Points
Via Salt Lake Route
Tickets at 601 So. Spring St.

Pay $100
And move into a cosy Commonwealth bungalow.
$25 PER MONTH PAYS FOR IT
COMMONWEALTH HOME BUILDERS,
213 Union Oil Bldg., 7th & Spring.

J. W. Robinson Co.
Broadway and Third

They're Very Particular ===These New Dolls===

THEIR HOMES—and what goes into them—must be just as up-to-date as their "draped" Paris gowns and stunning picture hats.
—You don't find this season's doll doing without the modern conveniences.

Not much—electric cooking stove—brass beds—cretonne covered mattresses and pillows—mahogany furniture—granite kitchen ware and the latest wrinkle in china dinner service.

And You Should See the Elaborateness Of These Ready-to-Move-In,— All Fitted Out *Homes*

—And Dolly's mother knows this—and wants her child to keep up with the fashionable procession—by all means. She must have all the little toilet requisites that go such a long way toward preserving the complexion and keeping the hair bright and fluffy.

So here we have everything she needs A Dressing Table Fitted Out With Every Sort of Toilet Article

—comb and brush—cologne bottle—atomizer—powder box and puff—glove and handkerchief boxes—and many pink ribbon bows.

—A real looking glass, too—and a little center light so that Dolly may see "if the powder shows."

And The Cunningest Real Babies--- Dolly's Mother's *Grandchildren*

—In pink and blue lined baskets—and real baby clothes.—Everything to make them comfortable, too.—Tubs and brushes and towels—rattles—nursing bottles—and baby blankets and comforts.

All these fascinating Doll and Doll Baby Things—in our Fourth Floor Toy Department.

FOR SUNDAY
The Same Extra Special
ICE CREAM BRICK
We Served on Thanksgiving Day—a Dessert to Give Thanks For
Delmonico Ice Cream
Raspberry Water Ice
Coffee Ice Cream
50c a quart—at the stores.
80c a quart—packed in ice and delivered. Please order early.

Our Regular Saturday Candy Special — BUTTER-SCOTCH WAFERS 25c Pound

The L. J. Christopher Co.
551 South Broadway
350 South Broadway
241 South Spring
321 South Spring

Try It!

If you have never taken an ocean trip to San Francisco or San Diego why not book passage on the next sailing of the

YALE or HARVARD
521 Passenger Licenses 521
Round Trip Rates

A short sea trip is an excellent tonic and you can insure having a thoroughly enjoyable time while going to

San Francisco or San Diego

if you go on the Yale or Harvard. There's no smoke, dirt or noise on these palatial steamships. They're the swiftest boats flying the American Flag and they offer first-class service and every wanted comfort and luxury.

For folders, tickets, etc., apply
PACIFIC NAVIGATION CO.
601 S. Spring Street
Phones: F2067. Bdwy. 2588.

IMPORTANT! Special Notice to Charge Customers:
—All purchases made Today, November 30th, will be charged to December accounts. Save on these end-of-November reductions—secure their use during December—and pay in January! (The gift-seeker will find many interesting suggestions in among today's offerings.)

Coulter Dry Goods Co.
FOUNDED in 1878

Plain and Fancy Silks 50c!
That Were Regularly 85c to $1.25

—Another accumulation of handsome silk weaves in lengths of one and one-half yards to full dress patterns, priced considerably under-worth! ALL our odd pieces, broken lots, and remnants of late fabrics—

—We can assure you that these weaves will be in highly desirable patterns and colorings—silks whose popularity is attested in the very prevalence of these bolt ends and short pieces—occasioned by heavy selling during the past half month!

—Fancy Louisines, 50c. —Fancy Messalines, 50c.
—Fancy Taffetas, 50c. —Plain Pongees, 50c.
—Tub Crepes, 50c. —Corduroys, 50c.
—Velveteens and many other silk weaves, 50c.

—An excellent opportunity to secure waist and dress patterns for Christmas presentations at a saving well worth your while. Silks that sold regularly for 85c the yard, to $1.50 the yard—marked 50c today!
—Rear Main Aisles, First Floor—

ALL $25 Suits Reduced to $17.50

—Some of these suits came in just recently, and all are in the most favored winter models—

—suits that are well worth $25 and should sell at that for months more. But we will offer the entire line for your selection at but $17.50 today!—
—In the assortment will be plain tailored suits, with the smart cutaway English coats; semi-dress styles and some in Norfolk effects. English cheviot mixtures, whipcords, serges, diagonals, mannish worsteds, basket weaves, homespuns, etc., in blues, browns, grays, tans, mixtures, two-tones, black and white. Worth $25—but at $17.50.
—Second Floor, rear—

25c Pound Can of "Violette" Talcum at 15c

—Imagine! A whole pound of talcum for only 15c!—

—that sells regularly at 25c the can.
—20c "Sanitol" Tooth Powder, 15c.
—25c Can of "Odorshun," at 15c.
—25c Powdered Toilet Soap, at 15c.
—75c Toilet-Waters, assorted scents, at 50c.
—$1 Bulk Perfumes, reduced to 65c oz.
—Upper Left Aisles, Main Floor—

All Toy Houses and Toy Furniture Fourth Less

—tables, chairs, beds, pianos, rockers, etc., houses, grocery stores, butcher shops, and school houses—

—the houses are child-size, and sell ordinarily at $2.50 to $15; while the furniture ranges from doll-size to real practical pieces, worth 75c to $7.50—for a FOURTH LESS!
—ALL $1.50 and $1.75 Dolls are marked $1 today!
—"TOYLAND"—Third Floor—

A Number of New Arrivals in Smart Dress Materials

—suitable for afternoon and evening frocks, school dresses and house dresses—

—a few of the very handsome weaves we are displaying in exceptional qualities, and at unusual pricings!

—Black-and-White Shepherd's Checks—a particularly good value for 50c the yard; 36 inches wide.
—Serges—in navy, King's blue, tan, old rose, and black—sponged and shrunk. 54 inches. At $1.25 the yard.
—Fancy Poplins, in broaded figurings. 42 inches wide. $1.95 the yd.
—Bengaline, Poplins, in the late colorings. 42 inches. $1.50 the yd.
—Mohair Crepes, non-creasable and dust-shaking! New colorings. A 45-inch cloth; at $1 the yard.
Rear Right Aisles, Bdwy. Annex.

All $2 Quality Kid Gloves $1.75

—Dress and street styles

—Glace and suede; pique; and over-seam sewn, in the two and three-clasp models. Black, white and colors. At $1.75 the pair instead of $2.
—Upper Right Aisle, Main Floor—

$3.50 Black Net All-Overs $1

—Spangled and embroidered—

—in black beads, steel and gold crystals and opalescent beads in emerald, amethyst and turquoise. A few allovers in white, pink, blue and lavender nets, with silvered-crystal designs. 42 inches wide. Worth $3.50 per yard—at $1!
—Upper Right Aisles, Main Floor—

50c and 75c Linen Scarfs at 25c

—scalloped and hemstitched—

—With set-in embroidery in center. Squares and centerpieces, also—that were regularly 50c and 75c, are 25c today.
—Rear Left Aisles, Main Floor—

The Hose for MEN "Interwoven" Sox

—soft and sheer—

—the delightful silkiness that men admire in their hose. But possessing serviceability, too. Black, tan and late colorings; in cotton, lisle and silk—at 25c, 35c and 50c.
—Men's Furnishings, Main Floor—

Reductions in Crepe Nightgowns

—beautiful numbers—

—Of soft white crepe—trimmed with Torchon and ribbons. A low-necked model, with short sleeves, that were $1.50—for $1
—and Empire models, worth $3, at $2; and $4, for $2.75.
—Second Floor, front—

Regular 60c Bed Sheets at 40c

—in a heavy quality—

—no seam in center; with 3 and 1-inch hemstitched edge. Size (torn) 54x90 inches. Worth 60c—for 40c!
—Rear Left Aisles, Main Floor—

Just In! These New Rufflings

—the latest novelties—

—In plain nets, shadow laces, chiffons and silks. Black, white, black-and-white, cream and ecru. Priced 35c to $2 the yard.
—And Maline ruching, suitable for making the new neck-ruffs, at $1.50 the yard.
—Center Main Aisle, First Floor—

$7.50 to $12.50 Tailored Hats $5

—Felts, velvets and satins—

—also a few in moire-combinations; in street and dress effects. This season's popular shapes; in black, white and colors. Trimmed with ribbon novelties, wings and feather fancies—hats that sold for $7.50 to $12.50, marked $5 Today!
—Millinery Salon, Main Floor—

Beaded and Mesh Purses Third Off

—discontinued numbers—

—odd pieces in beaded bags, gold and silver-mesh purses. Would prove splendid gifts. Worth $4.50 to $35—for a THIRD LESS!
—And vanity cases, card cases, coin cases, etc., plain, chased and engraved, silver and gold-plated—also a THIRD Underpriced.
—Upper Left Aisles, Main Floor—

12-Yard Piece of Long-Cloth at $1

—for underwears—

—soft-finished — comes in 12-yard lengths, usually $1.35 the piece—for $1.
—Rear Left Aisles, Main Floor—

Women's $1 Knit Vests 50c

—flat-goods only—

—in natural gray; excellent values, ordinarily $1—for 50c.
—Upper Left Aisles, Main Floor—

$3.50 to $5 Silk Waists at $2

—tailored and fancy—

—of taffeta and China silks, a few in messalines, chiffons and nets. Some in the "jumper" effects, of chiffon and net. All sizes, from 34 to 44. Black and colors; worth $3.50 to $5—for $2!
—Second Floor, front—

50c "Brilliant" Lisle Hose at 35c

—Hermsdorf dyed!—

—a lustrous, brilliant black. Finely-woven, with double sole, heel and toe; white-tipped toe and heel. A regular 50c grade—for 35c, or three pairs at $1.
—Upper Main Aisle, First Floor—

35c Embroidered 'Kerchiefs for 25c

—beautiful qualities—

—in handsome corner embroideringe—such 'kerchiefs as the "Innisfail," "Ambray," "Auriewyl," "Bretonne" and "Donegal." Usually 35c each—for 25c Today.
—Splendid gift 'kerchiefs.
—Center Main Aisle, First Floor—

25c and 35c Ribbons for 20c

—satins and taffetas—

—and a few moires. A staple line; in black, white and all colorings; 5 and 5½ inches wide. Worth 25c and 35c the yard—for 20c Today!
—Upper Main Aisle, First Floor—

$6 Lambs-Wool Comfortables $4.25

—an exceptional value!—

—full-sized comfort, filled with lambs-wool; and covered with figured English cambric; nine-inch silk borders. In yellow, blue, pink, old rose and lavender. $4.25 Today ONLY!
—Rear Left Aisles, Main Floor—

$3 to $4 Corsets Only $2.50

—coutil and brocade—

—in discontinued numbers of "Warner's," "La Grecque" and "Majestic"—late models, but broken lines. Worth $3 to $4—at $2.50 Today.
—Second Floor, front—

215-229 S. Broadway — 224-228 S. Hill Street

Glasses rightly fitted. Satisfaction Guaranteed. C. I. McCleery, Optometrist-Optician, 436 So. Broadway, Over Owl Drug Store.

The Diamond Store of Los Angeles
Donavan & Seamans Co.,
Spring St., at Third
Douglas Bldg.

S. NORDLINGER & SONS.
DIAMOND MERCHANTS.
631-633 South Broadway.

Cities and Towns of Los Angeles County

NEWS REPORTS FROM CORRESPONDENTS OF THE TIMES.

Pasadena.

MIRROR TOLD TALE TOO LATE.

Pasadena Woman Sees Man Press Rifle Trigger.

Mountain Fire Is Suppressed by Vigorous Work.

Mayor Makes Favorable Report on Owens River.

PASADENA, Nov. 30.—Had Miss Ella M. Cecil of No. 790 North Orange Grove avenue happened to look into a mirror an instant sooner than she did she would probably have been able to prevent her cousin, Theodore Martin Cecil, from committing suicide yesterday afternoon. The latter, who was 28 years of age, and who had been in ill-health for some time, snuffed out his life by shooting himself in the head with a rifle.

The man, who is believed to have been prompted to the act by despondency over his illness, yesterday asked his mother, Mrs. Katherine Cecil, to leave the room where he was conversing with the two women, and as soon as she had passed through the door he asked his cousin to hand him his rifle, saying that a friend to whom he had loaned it had just brought it back and he wondered whether it had been cleaned. Affecting to look down the barrel he managed to shoot himself.

Miss Cecil chanced to glance in the looking glass just as he was reaching for the trigger, and, wheeling suddenly about, she attempted to knock the weapon from his hands. The man was too quick for her.

The body of the deceased was taken to the undertaking rooms of Ives & Warren. Burial will probably be made in San Francisco, from which city the Cecils came a short time ago.

FIRE IS OUT.

United States forest rangers and those who assisted them had the fire that started in West Fork Canyon, east of Mt. Wilson, Thursday afternoon, under control by yesterday morning, and by 1 o'clock yesterday afternoon the flames were all extinguished. About twenty men under the direction of Ranger Harold Brownson last night patrolled the canyon to guard against the fire's breaking out anew in any unsuspected place.

Ranger Norman Ross, who arrived at the hotel on the summit of Mt. Wilson yesterday afternoon, reported that an area of about 300 acres had been burned over. It lies about a quarter of a mile from the ranger's cabin there. This ground comprises some that is in the bottom of the canyon and some on the eastern slope. The fire did not mount up the western slope, which is the side of Mt. Wilson.

Comparatively few trees have been destroyed. The fire was confined principally to brush.

The rangers have been unable to ascertain the origin of the fire.

POSTPONED AGAIN.

Still another continuance has been taken in the case of Avalon Cramley, charged with the murder of J. W. Fear, last Saturday night. The preliminary examination, which was to have been held yesterday before Justice of the Peace Dunham, has gone over until December 12, at 10 o'clock.

It was learned yesterday that when the police went to the house where the murder was committed several days ago with Mrs. Nellie E. Greaney, who is held at the County Jail in Los Angeles, as a witness, that she might pack some clothing, the woman found a revolver underneath a couch.

Habeas corpus proceedings will be instituted before Judge Willis of the Superior Court today in an effort to obtain the release of Mrs. Greaney. Chief of Police Wood and Prosecuting Attorney Richardson will try to show reason why she should be held.

The defendant is also a prisoner in the County Jail. Howard Cramley, brother of the defendant, is under a $500 bond to appear as a witness in the case.

MANY AT STATION.

Rev. S. W. Cummings, who is to be the new pastor of the First Baptist Church, was met at the Santa Fe depot yesterday afternoon by a party of forty members of the church. He arrived at 2 o'clock from Lowell, Mass., where he was pastor of the First Baptist Church of that city.

The minister and his family went on to Los Angeles, where they have relatives. They will return to Pasadena today, and a reception will be given in their honor at the church tonight.

Rev. Cummings will preach at the Baptist Church tomorrow morning.

TO OBEY ORDINANCES.

As the result of a letter received several days ago from E. H. Mulligan, in which it was charged that the city lighting department was not obeying the city ordinance pertaining to rates to be charged for power, Mayor Thum yesterday announced that in the future the department will be conducted in compliance with these laws. In a statement the Mayor said, in part:

"While I am advised that the ordinance does not apply to the city, I have, however, requested Mr. Koiner, the manager of the city lighting department, to comply with it as a matter of public policy. He tells me that he can do this easily without changing any of the bills for current. The matter had already been taken up with Mr. Koiner before Mr. Mulligan's letter was received."

The Mayor also prepared another public statement yesterday pertaining to his recent inspection, in company with the members of the City Water Commission, of the Owens River aqueduct. The report is very favorable.

CITY BRIEFS.

LeRoy D. Ely, formerly principal of the Pasadena High School, and who has had a hand in most of the pageants given in Pasadena, has declined an offer to take charge of a floral fete to be held in Honolulu next February. He will probably aid the Tournament of Roses' Association in preparing the floral parade for New Year's Day.

Chief of Police Wood has asked the City Council to enact an ordinance by the terms of which automobilists and others who do not turn to the right and otherwise observe the rules of the road may be arrested and taken before Police Judge McDonald and fined.

Miles Almy of Chicago, who has been styled John D. Rockefeller's double, has arrived in the city to pass the winter at the Hotel Maryland. He has spent previous winters in the city.

The funeral of Miss Mary Catherine Scott, who died at her home, No. 1175 North Garfield avenue at the age of 65 years, last Friday, will be held at the undertaking rooms of Turner and Stevens at 2:30 o'clock this afternoon.

Miss Edith Rowland, daughter of Dr. and Mrs. F. F. Rowland of No. 235 State street, has returned home from a trip around the world. She left Pasadena last February in company with Miss Theresa Clund. Miss Clund was called home earlier on account of the illness and death of her uncle, former Judge Oliver Pitcher.

Pasadena Elks will hold memorial services at their home on West Colorado street at 2 o'clock tomorrow afternoon.

Wadsworth sells paints.
Hotel Vista del Arroyo, Pasadena.
For Pasadena homes, Grable & Austin.
Royal Laundry shoe repair department. Phones 69.

THREE HUNDRED PRESENT.

Annual Older Boys' Meeting at Pomona Draws Crowd of Y.M.C.A. Workers—News Briefs.

[BY DIRECT WIRE TO THE TIMES.]

POMONA, Nov. 29.—[Exclusive Dispatch.] With about 300 delegates in attendance the annual older boys' Y.M.C.A. conference of Southern California opened here today and will conclude its sessions on Sunday.

Delegates from Los Angeles, San Bernardino, Orange, Riverside and Ventura counties upon arrival formed a procession and serpentined through the streets, giving the delegation yells and cheers. Luncheon was served at Pilgrim Congregational Church. An address was given by H. D. Cross, director of work, Los Angeles, complimenting the Pomona hosts upon the reception tendered and entertainment provided.

This afternoon Rev. George Irving of Pomona College spoke upon the subject "The Strength of Ten." Other speakers were J. P. Hagerman, secretary of the work at Stanford; George S. Cressum and Lloyd Lorbeer of the Long Beach Y.M.C.A.

At the banquet at the First Christian Church this evening, Secretary Luther of the Los Angeles Y.M.C.A. was a witty toastmaster and C. W. Guerin and Edmund Stone gave addresses of welcome, responses being made by Paul Davis, Orange; Charles Sydnor, Pasadena; Roy Phillips, Santa Ana; W. Middough, Long Beach; Harry Drobish, Riverside, and T. H. Trask, Los Angeles.

Saturday morning various subjects of general interest in Y.M.C.A. work will be considered by Byron Huxtable, San Bernardino; J. Y. Kerr, Pasadena; Jesse Lovejoy, Los Angeles; Leslie Lynn, Long Beach; H. E. Dennis, University of Southern California; Sanford Kellogg, Hollywood; Assistant Superintendent Clyde Doyle of the George Junior Republic, Ralph Anderson, Pasadena, and J. P. Hagerman, Palo Alto.

In the afternoon there will be automobile rides and two ball games between the Junior Republic and conference delegates.

NEWS BRIEFS.

A derrick and well-boring apparatus is on the ground at the McAllister ranch, southeast of Chino, and boring for oil will be commenced in a location where oil men, who have investigated, believe that oil-bearing stratum is abundant and similar to that of the Fullerton district. Work on the Nogales company's property, southwest of Spadra, has not been pushed much of late as the prospects are not encouraging, although boring has been continued to a depth of about 3000 feet.

The local lodge of Moose was host to the lodges from Los Angeles, Redondo and San Pedro at an entertainment at the Fraternal Aid Theater last evening. The visitors arrived on the electrics and, headed by a band, marched down Second street. The programme at the theater was enjoyable and was followed by a dance.

The Pomona College Quarterly, published in the interest of the alumni and college has made its initial appearance under the editorship of Prof. Churchill of the college. The first number is devoted to a complete resume of the proceedings attendant upon the celebration of the twenty-fifth anniversary of the founding of the college and contains much interesting matter. It is the purpose to make the publication of general interest and special articles will be prepared from time to time by the alumni and members of the faculty.

The funeral of the late Mrs. Lee R. Matthews, wife of Mayor Matthews, was held this afternoon from the First Christian Church, Rev. C. R. Hudson officiating. The services were largely attended and interment was in Pomona Cemetery.

Sufficient food vegetables and provisions for 175 families were received by the young women of the Pomona Fruit and Flower Mission from the pupils of the local schools and friends here interested in assisting in Thanksgiving charity this season. The edibles were distributed by the young women from their headquarters in the Pomona Investment building.

ACCIDENT PROVES FATAL.

San Dimas Woman, Struck by Automobile, Succumbs to Injuries in Pomona Valley Hospital.

SAN DIMAS, Nov. 29.—Mrs. Alice Surber of this place passed away Wednesday night at the Pomona Valley Hospital, as the result of a distressing accident which occurred on the Foothill boulevard near here Sunday evening. Mrs. Surber, who was about 58 years of age, was struck by an automobile driven by Mr. Gowers of Covina. She was unconscious when picked and remained so until an operation was performed and a clot of blood removed from the brain, after which she rallied and hopes were entertained for her recovery, but pneumonia developed, which resulted fatally. Mrs. Surber leaves one son and a daughter, the latter a student at Claremont College.

The San Dimas Board of Trade is preparing for a banquet to be given its members Saturday evening next. Plans are being made for 250 members.

Long Beach.

TWO ARRESTED FOR THE CRIME.

Long Beach Man Found Badly Beaten.

Injuries Inflicted With the Butt of a Revolver.

Auto and Buggy Meet and Both Are Wrecked.

LONG BEACH, Nov. 29.—Holden Peterson, who disappeared from his home in San Pedro last Friday and has been sought for by the police of the county, was picked up by the local police this morning wandering about the vicinity of the glass factory with his head bloody and battered and talking incoherently of a "man with a gun."

O. Addington reported to the police early this morning that a man was lying near the glass factory in an unconscious condition. He was taken to a local hospital where it was found he had a fractured skull, a bad scalp wound and several other injuries.

Later in the day Tom Reed and Addington, who are both employees of the glass factory, were taken in custody and are being held until Peterson recovers consciousness, as it is believed the injuries of Peterson were received in a fight with the two men and that one of them struck him with the butt of a revolver.

AUTO ACCIDENT.

Shortly before midnight Harold Warner, with his mother and some friends in a touring car collided with a buggy, driven by Claude Vandiver of Artesia on Atlantic avenue, wrecking the buggy and overturning the auto. The buggy was without a light and was not seen until the moment of collision. Mrs. Warner was badly bruised and besides is suffering from internal injuries. Mr. and Mrs. E. H. Babcock, Hazel Warner and Margaret Weisenhutter, the other occupants of the auto, escaped with bruises. Vandiver and his chum, Bellflower Brown, also of Artesia, were uninjured but Vandiver was arrested, charged with violating the traffic law in having no light on his buggy. He entered plea of being a stranger and not acquainted with the law and was fined the minimum of $3, and sentence suspended.

Mrs. R. A. Terry returned to Long Beach today with her baby daughter, Margaret, who was in an auto alone Sunday night when the machine plunged down a 300-foot embankment on the Conojo grade, and was checked only by some heavy brush close to another precipice over which it would have plunged into the river. With the screams of the babe coming up from the depth Dr. Terry clambered down the embankment and back again with his babe, into whose stockings and underclothing had been eaten holes by acid spilled from the batteries. Then father and mother walked five miles to the nearest house, carrying the child. They were given shelter over night and the next day went to Oxnard, where they have been resting since. In its plunge the auto turned over once but was standing upright when it came to a stop.

NEWS BRIEFS.

The new well being sunk on the Alamitos for the city water department is about completed. The drillers have struck a clay strata at 949 feet and will probably anchor the pipe without going further. There is a good flow of water and when the pipe is perforated, it is expected that a flow of 200 miners' inches will result which will offset any possible deficiency in the city's supply for some time in the future.

While a 2-year-old baby, Oswald Chaplain was undergoing an operation for hernia, the appendix was brought down and found to be much inflamed and attached to tissues in the neighborhood of the hernia. The appendix, which was of unusual size, about five inches long, was removed and the little fellow is improving rapidly.

Contracts for improving Pine avenue from Ocean to Twelfth street with a boulevard system of lights has been awarded to Fred Hoffman, at his bid of $19,400, which is to be paid for by abutting property owners. Work will begin within the next week on Long Beach's first metropolitan thoroughfare.

Residents of the northwest portion of the city went before the Board of Health tonight, asking to have the city dump declared a nuisance and steps taken to do away with it and install a modern incinerating plant. The matter will be referred to the Council.

Edward Emerson, who helped build the Long Beach bath house and has ever since remained as master mechanic of the company, died this morning at his home on Park boulevard, after a long illness. He was 73 years of age and a native of Illinois. He leaves a daughter, Mrs. Isabel Cone of Santa Barbara.

GLENDORA.

GLENDORA, Nov. 29.—By passing a resolution stating that the public good demands it and publishing the same, the Trustees have taken the necessary legal steps to purchase for use of the city a library site, a site for city buildings and the Electric Light and Power Plant, owned by a local company, and also to build a jail and fire house. An election will be called to be held December 18 to vote bonds in the sum of $45,000 to cover the cost.

Street improvements will not be long deferred, as resolutions of intention have been passed and published by the Trustees for the improvement of Michigan, Minnehaha and Alosta avenues. The latter to be paved with crushed rock, the first to be improved temporarily until a larger water main can be laid and curbing and cement sidewalks laid, and one light reinforced concrete standard set. Minnehaha avenue having been graded and paved by the county, the abutting property holders will only be required to put in sidewalks and curbs and set the posts with the necessary underground conduits for electric lighting.

It is proposed, with the beginning made, to continue the street work uninterruptedly from year to year on a scale commensurate with the resources of the city.

WILL HEAR THE PROTESTS.

South Pasadenans Not in Harmony With Assessment Plan to Air Their Grievances.

SOUTH PASANEDA, Nov. 29.—Thursday December 5, has been set as the date when the protests of the dissatisfied Mission street and Pasadena avenue property owners will be heard and a decision in the case rendered. A protest signed by about forty of the property owners has been presented to the Board of Trustees. A large percentage of the assessments for the paving have already been paid, but some of the property owners feel that the assessments should be equalized more, and that a greater uniformity should exist. They state that they have not been levied in accordance with the benefits received and they ask that they be changed. Objection was also made because the school property was exempted from the assessment, as the protestants feel that it should have been assessed in the same proportion as the private property.

LIGHTS ON FRISCO ROAD.

Much favorable comment has appeared in the San Francisco and Oakland papers regarding the proposal coming from the San Gabriel Valley Inter-city Commission for State-wide uniformity in automobile speed ordinances and a "lighted way" connecting Los Angeles with San Francisco. John D. Reavis, of this city, president of the Commission has recently returned from the north and reports that the Oakland Chamber of Commerce is actively taking up the lighted way scheme through San Francisco, San Mateo and Santa Clara counties, and that the uniform automobile laws are meeting with unanimous approval.

The extension of this idea throughout the State has caused the Inter-city Commission to delay presentation of their ordinance, in order that it may be made more general in form. It is expected that the final report will be made on this question, following the Executive Committee meeting, December 9, at Christopher's. From now on the San Gabriel Valley Inter-city Commission will meet but once a month.

A meeting was held at the home of Trustee Hawgood in Oak Lawn last night to consider a telephone franchise in this city. Those present simply considered various phases of franchises, in order to prepare a franchise satisfactory to all parties. Representing the Board of Trustees was President Sutton, Charles Wilson, Hawgood and City Attorney Carson; representing the Home Telephone Company, A. B. Cass, and their two attorneys, Wright and Ockiltree, and the Chamber of Commerce, R. A. Moore, B. F. Huntington, E. O. Wickizer, E. J. Gates and John D. Reavis.

FIELD DAY EXERCISES.

Los Angeles School of Osteopathy Cavorts on Redondo Sands and Many Athletic Events Featured.

REDONDO BEACH, Nov. 29.—Students, members of the faculty and guests of the Los Angeles College of Osteopathy held the fall field day exercises here today. About 500 attended and a picnic and dance in the evening were part of the day's programme.

The tug of war between freshman and senior teams that were so closely matched that it required many heats to decide it, was the most important athletic event of the day. After many close contests, the seniors won by default of the freshmen, whose full team failed to appear for the fifth contest to decide the tie. In the morning the freshmen and juniors had a tug-of-war and the freshmen won and later the seniors won in a similar contest between seniors and post-graduates and the faculty. The two winning teams of these events then pulled off the third tug-of-war and tied twice. After each won a victory, finally the seniors won by default.

A ball game this morning broke a record, for the faculty team, as that team won for the first time in the history of the school from the seniors and post-graduates. The score was 10 to 6.

The events were won as follows:

Tug-of-war—Freshmen vs. juniors, won by freshmen.

Tug-of-war—Faculty vs. seniors and post-graduates, won by seniors.

Tug-of-war—Freshmen vs. seniors, won by seniors.

Pole vault—First, Gordon, 9ft. 8in.; second, Curl; third, Reeks.

Running broad jump—First, Thurston, 19ft. 4in.; second, Reeks; third, Wilson.

Running high jump—First, Gordon, 5ft. 9in.; second, Thurston; third, Hure.

The 100-yard dash—First, Reeks; second, Thurston; third, Wilson.

Shot-put, 12 pounds—First, Gordon; second, Thurston; third, Barrett.

Ladies' 50-yard dash—Miss De Priest.

The 220-yard dash—First, Reeks; second, Burnett; third, Wilson.

Ladies' 100-yard dash—Won by Miss DePriest.

Faculty 100-yard dash—First, Dr. Dayton Turney; second, Dr. T. J. Reddy; third, Dr. C. H. Spencer.

The 440-yard run—First, Reeks; second, Wilson; third, Girvin.

Ladies' shot-put, 12 pounds—First, Miss Waters; second, Miss DePriest; third, Miss Fear.

Swimming race, 50 yards—First, Scott; second, Billingsley; third, Boardson.

The water polo game between the juniors and freshmen was won by the juniors by a score of 2 to 0.

Legal.

EDICTO.

Senores Carlos y Dolores Olvera de Stokes, Ismaela Olvera de Toro, Luisa Olvera de Forbes, Claudina Olvera de Vazquez, Maria Olvera, Agustin Olvera, Joaquin Olvera, Adolfo Stokes, Alfredo Stokes y Edward Stokes:

En los autos del juicio testamentario a bienes del Senor Agustin Olvera, por auto de fecha veintinueve de Octubre ultimo, el Ciudadano Licenciado Luis G. Cacho, Juez de Primera Instancia del lugar, que conoce de los expresados autos, ha dispuesto que se cite a ustedes por medio de convocatorias que se publicaron por cinco veces de diez en diez dias en los Periodicos "Oficial" del Distrito, en el "Imparcial" de la Ciudad de Mexico, y en uno de los de mayor circulacion de la Ciudad de Los Angeles, California, a la junta que ordena el articulo, 1744, del Codigo de Procedimientos Civiles, la que tendra verificativo el dia cuatro del proximo mes de Enero a las cuatro de la tarde. Y para su publicacion en un Periodico de los de mayor circulacion de la Ciudad de Los Angeles, California, Estados Unidos del norte, se expide el presente edicto, en Ensenada, Baja California, a primero de Noviembre de mil novecientos doce.

Doy fe.

TOMAS OJEDA, Srio.

Natural Looking Teeth

Artificial teeth that don't look good and feel natural are a failure. We study the question of naturalness in all its phases when restoring teeth by ALVEOLAR METHOD. Call or write for our book. It is free.
REX DENTAL COMPANY,
Succeeded by
DR. C. M. RANKINE,
303 Severance Bldg., Cor. 6th and Main Sts.
F26711; Main 765.

BEWARE OF IMITATIONS AND CHEAP SUBSTITUTES

BAKER'S Breakfast Cocoa
IS THE STANDARD FOR QUALITY

For all those whose occupations require clear heads and steady nerves, as well as those in poor health or of delicate digestive powers, it is the ideal beverage. Prepared with milk or cream and sweetened to the taste, it is delicious, wholesome, absolutely pure, and of high food value.

TRADE-MARK ON EVERY PACKAGE
Booklet of Choice Recipes Sent Free

Walter Baker & Co. Ltd. - - - Dorchester, Mass.
Established 1780

Bring Your Head to Siegel's

THE cleverest hats from Fifth Avenue are here—the swagger new (Dome-crown) stiff styles—and the (cumfy) roll brim softs. The best $3.00 Hats shown in Los Angeles—a style for every face.

New Shirts at $1.50
New Neckwear at 50c
The very latest Fall Novelties and values we are proud to offer. Great variety of newest designs in imported Knit Ties, 50c to $3.00.

SIEGEL
The Hatter
349 South Spring

Bachelor's Friend
Guaranteed Hosiery
Just what their name implies—"Bachelor's Friends." Guaranteed six months.
25c Pair

Free Round Trip Tickets

For Gibraltar's Excursion to Bloomington

December 7th and 8th

will be supplied those who call at our offices and register their names. Gibraltar, after securing 1897 acres of the best citrus land in Southern California, to be planted with its own trees, is now ready to take you, free of cost, to see this acreage, the Gibraltar series, in this district, and the great orchards that surround the tract.

Free Amusements of Unusual Character and Luncheon

Register Your Name Today

GIBRALTAR

Isaiah Martin, President

142 South Spring St. Home 10317—Main

BE SUSPICIOUS OF ANY CHRONIC ULCER

Any sore that is obstinate or slow in healing should cause suspicion and put the sufferer on guard. Many an ulcer which could have been cured if it had been properly treated, in time, has been allowed to remain open until it became infected with some degenerate poison from the outside which made it a malignant, eating sore. Most old sores come from an impure and polluted condition of the blood and can be healed if the circulation is cleansed and purified of the predisposing cause. To attempt to cure a chronic ulcer with salves, washes, lotions, etc. is trifling with what may become a serious condition. S. S. S. heals chronic ulcers in a perfectly natural way. It goes down into the blood and removes the impurities and morbid matters which are the means of keeping the place open; then the sore is bound to heal. Not only does S. S. S. cleanse the circulation but it restores its healing powers, and aids in promoting the necessary qualities for good health. S. S. S. builds new flesh tissue from the bottom of the ulcer to the outer skin and makes a permanent cure. Book on Sores and Ulcers and medical advice free to all who write and request same.

S.S.S.

THE SWIFT SPECIFIC CO., ATLANTA, GA.

DOCTORS SHORES & SHORES
They are strictly reliable. Specialists in all the word implies; 20 years' continuous success; over 100,000 treated. We cure to stay cured. Call or write today.
FREE TO THE SICK.
Drs. A. J. & G. W. Shores offer a thorough medical examination and expert advice free to all who apply this week with catarrh or any chronic, nervous or private disease of whatever nature, to show their good faith and skill and to enable the sick to find out exactly what their disease is and if and how it can be cured. Chronic diseases a specialty.

Can Cure You
Rooms 222 to 224 Henne Building, Cor. 3d and Spring. Entrance: 122 W. Third St. Los Angeles.
HOURS: Daily, 9 to 5; Evenings, 7 to 8; Sundays, 10 to 12.
LOW RATES, Easy Payments, Quick Cures.

CANCE
Book—No Knife or
No Pay
I will give

Be Sure to Get the Free 120-Page
TESTIMONIALS
DR. & MRS. DR. CHA
A747 S. Main St., Los Angeles
KINDLY MAIL THIS to Someone

IMPORTANT TO GAS USERS
You can now heat with gas. No waste. No worry. No odor. Write for booklet—
ING WITH GAS."
LOS ANGELES VACUUM GAS
CO. 314½ West

SUBSTITUTES
R'S
t Cocoa
FOR QUALITY
upations require clear
s well as those in poor
e powers, it is the ideal
lk or cream and sweet-
ious, wholesome, abso-
value.
ERY PACKAGE
ipes Sent Free
orchester, Mass.

Bachelor's
Friend
50c Guaranteed
Hosiery
Just what their name implies—"Bachelor's Friends." Guaranteed six months.
25c Pair

Tickets
Bloomington
d 8th
eir names. Gibraltar, after
ornia, to be planted with its
acreage, the Gibraltar nur-
he tract.
er and Luncheon
Today
TAR
Home 10317—Main 9153

Write or call for our Free
CANCER
Book—No Knife or Pain
No Pay Until Cured
WRITTEN GUARANTEE
I will give $1,000
If I fail to cure any CANCER or TUMOR I treat. No poisons, drugs or anesthetics used. No X-Ray. No pain. My plant makes the most obstinate cases disappear in a few days at home. If there is any doubt, I say so. Wonderful success. Thousands cured. Many have been pronounced incurable by other doctors. ANY HARD LUMP IS NEVER ALWAYS CANCER. Don't be fooled. It will become an open sore and spread poison deeply. We refuse hundreds of cases who wait too long.
Be Sure to Get the Free 120-Page Book
TESTIMONIALS Of thousands cured after others failed—$1,000 Cash Deposit in Los Angeles Bank Guarantees Proposition. Endorsed by Leading Citizens and Odd Fellows. Poor cured at half price. Don't be penny wise and pound foolish. Don't be put off with cheap treatments that may spread cancer to vital parts. Hundreds of cases of very bad cancer in women's breasts as references. Call or write.
Address DR. & MRS. DR. CHAMLEY
A747 S. Main St., Los Angeles, Cal.
KINDLY MAIL THIS to Someone Who Has Cancer
IMPORTANT TO GAS USERS.
You can now heat with gas. No waste. No worry. No dust. No soot. Write for booklet—"PERFECT HEATING WITH GAS."
LOS ANGELES VACUUM GAS HEATER CO., 314½ West Second St.

Story of the Day's Events Below Tehachepi's Top

NEWS REPORTS FROM CORRESPONDENTS OF THE TIMES.

San Bernardino.

BODY DANGLED FROM A POLE.

Unusual Sight Shocks San Bernardino People.

Lineman Gets Shock, but Is Finally Revived.

Bloomington Reserves Space for Orange Show.

SAN BERNARDINO, Nov. 29.—Hundreds of people in the vicinity of Third and E streets, in the heart of the business district, were horrified this morning to see the apparently lifeless body of Ira W. Jones, a lineman for the Southern Sierras Power Company, dangling from the top of one of the sixty-foot poles.

Jones was working at the top of the pole and by mistake grabbed with both hands a wire carrying 2300 volts of "juice." The jolt caused him to fall and also rendered him unconscious, the only thing preventing him being dashed to death on the pavement below being his life-belt, which held.

Linemen rushed to his relief and he was soon revived after being brought to the ground. His hands are both fearfully burned, but otherwise he will suffer no serious effects from the jolt. The shock causing him to fall saved his life, as it jerked his hands loose from the wire.

LARGEST RESERVATION.

The largest reservation yet made by any community for an exhibit at the Third National Orange Show next February is that of Bloomington. The growers and packers of that section will build a magnificent feature exhibit, enter every class in the show which will require an exhibit of a full carload of fruit) and beside this make a table display.

Bloomington last year won the sweepstakes trophy in the National Orange Show, and the growers there are determined to defend the trophy and again capture it, if possible, it being a perpetual challenge cup. Several other communities are also planning on making exhibits that will compete for the trophy, which is the most prized of all the awards made.

WILL BEGIN WORK.

The engineering force which will have charge of the construction of the Santa Fe's new low-grade line through the Cajon Pass is now being organized here and will begin active field operations next Monday, the work being under the direct supervision of Division Engineer M. C. Bryan.

As soon as the preliminary engineering is out of the way the throwing of dirt will be commenced by the contractors, the Sharp-Fellows Company. The low-grade line and double-track work will be prosecuted all through the winter, and it is expected the new road will be completed and ready for use during the first half of the coming year. The new line will result in a saving of one-third of the motive power required to handle a given amount of freight over the mountains from this city.

ACCIDENTAL SLAYING.

The widow of J. C. Steiner, who was killed by John Blake when his bullet was intended for J. W. Young, was on the stand all the forenoon today in the murder trial, which was resumed. The woman's testimony really shed but little light on the tragedy, as she was not present when the shooting occurred. Several other witnesses of the tragedy were also on the stand during the afternoon. It is expected the defense will begin the presentation of its testimony tomorrow forenoon.

CAUGHT RED-HANDED.

A fellow giving the name of William Murphy, alias King, was caught red-handed last night stealing a horse and carriage belonging to Sam Land of Highland, the animal being hitched on D street. Policeman Sisk's attention had been drawn to the man by his suspicious actions and he saw the thief just as he was driving away with the rig. When overtaken, the man jumped and ran, being chased several blocks by the officer, who finally caught him hiding in a dark spot in the rear of the Courthouse.

WILL BE TAKEN TO DENVER.

Man in Jail at San Diego Is Charged With Passing Spurious Coin in Colorado Capital.

[BY DIRECT WIRE TO THE TIMES.]

DENVER, Nov. 29.—[Exclusive Dispatch.] Francis E. Searway, a Colorado railroad man, twice tried in the United States District Court here on the charge of counterfeiting, is in jail at San Diego serving a sentence of one year for violation of the neutrality laws. His term will expire in July and he will then be brought back to Denver to stand trial a third time on the charge of counterfeiting.

The government officers have been trying to locate him to make sure that he would show up in Denver when his trial is called. Searway's case was reversed by the Circuit Court of Appeals, and sent back for a retrial because of errors in the record. His wife sued and obtained a divorce in the District Court. Searway was accused of passing counterfeit $20 gold pieces on Denver merchants. He claimed that he had found the money.

Riverside.

LEGAL FIGHT IS STILL ON.

Riverside Orange Growers File Damage Suits.

Also Want Portland Cement Plant to Close.

Jail Sentences Promised for Violators of Ordinance.

[BY DIRECT WIRE TO THE TIMES.]

RIVERSIDE, Nov. 29.—[Exclusive Dispatch.] Seeking damages aggregating $271,580 and praying for an injunction shutting down the plant of the Riverside Portland Cement Company, twelve orange-growing associations and individual growers, in all, tonight each filed a suit in the Superior Court, through Wesley H. Beach of Los Angeles, attorney for the dozen plaintiffs.

These actions are said to have followed unsuccessful attempts made by the cement company and the growers to get together on damages claimed by the latter because of dust from the works settling upon the groves. The company has settled claims by buying acreage, or otherwise, with a number of growers, fully 200 acres of land thus being purchased.

The actions filed tonight are L. V. W. Brown, $24,500; Rivino Land Company, $100,000; C. C. Hall, $21,500; C. C. Hall and L. V. W. Brown, $77,000; Theresa Hall Brown, $16,500; Henry Jensen, $1560; John Jensen, $3220; T. J. Pulley, $6000; W. C. Smith, $6200; W. S. Smith, $3300; W. J. Wallace, $7650; L. S. Wilson, $7160.

BILLED FOR JAIL.

That jail sentences will be the order in future for violators of the liquor ordinance was the declaration of Police Judge French today, after disposing of another batch of cases. He held that the administration's purpose and attitude with reference to the measure was now well understood, and that no valid excuse could be presented for its infringement.

Eight hundred dollars in fines and thirty days in the County Jail was the sentence imposed on George B. Stewart, druggist, on his entering a plea of guilty to seven charges of violation of the ordinance. The jail sentence was suspended, as were also five fines of $100 each, pending good behavior. The situation is one well calculated to keep the ordinance reasonably safe from infraction in the future, so far as the druggists are concerned.

E. D. Gilson of the Salt Lake Drug Store was fined $200, pleading guilty to two charges. The case of G. M. Carrigan of the Hotel Holyrood, who recently paid a fine of $200, was postponed, as he was not ready to plead.

FIRST CAR ORANGES.

Two cars of new-crop oranges left the Riverside district this week, the first going out from the packing-house at Concreta on Wednesday, and the second leaving tonight. The first car comprised fruit from the groves of the West Riverside estate. The second car is from the groves of R. J. Briscoe on Magnolia and Palm avenues. The color of the fruit is well advanced.

CHURCH SEEKS DAMAGES.

The case of the First Congregational Church of Corona against C. L. Lowery, et al., has been continued to January 7. This is an action brought to obtain judgment in the sum of $5200 for alleged damages resulting from the abandonment of a contract to build a church.

STRUCK BY AUTO.

It is feared that Earl Graser may be injured internally as the result of an accident on the Box Springs grade yesterday, during the automobile coasting contest. He had been appointed official observer of one of the cars, and was receiving instructions when the accident occurred. The driver of the car did not stop to learn the extent of Graser's injuries, but it was learned that the car is registered in the name of Mike Riney of Hemet.

MAY REVIVE HILL CLIMB.

The interest taken by motorists in the automobile coasting contest on Thanksgiving Day over the Box Springs grade, may lead to the reopening of the course for hill-climbing events. Local motorists propose to make application for a permit from the Board of Supervisors to use the road on New Year's Day. The roadbed is macadamized and affords an ideal course for trying out cars and the skill of drivers.

WILL STAND PAT.

IMPERIAL (Cal.) Nov. 29.—[Exclusive Dispatch.] The Advisory Committee of the Mutual Water Companies has decided to stand pat with reference to the recent order of Receiver Holabird, which calls for payment of water rentals in advance. The agreements between the various mutual companies and the receiver are expected to protect the companies in their stand. This is the third attempt on the part of the receiver to alter existing agreements, and each time the mutual companies have won out.

RAIN WELCOMED.

SAN BERNARDINO, Nov. 29.—[Exclusive Dispatch.] Light showers began falling in this valley at 7 o'clock and at 10 o'clock had settled into a steady drizzle which is indeed welcome to all classes of agriculturists. The recent winds had parched the earth, necessitating the continuance of irrigation. So the rain will be of great benefit to grain growers and citrus fruits if it continues in any quantity. Mountain points also report rain.

RAILROAD RUMORS RUMBLE.

San Jacinto Is so Impressed With Visits and Promises That Hope Really Exists.

SAN JACINTO, Nov. 29.—Rumors of other railroads building into this part of the country have apparently had an awakening effect upon the Santa Fe. At any rate what San Jacinto has been asking of the Santa Fe for many years seems about to be realized, in the removal of the depot from its present isolated location to a point nearer town town.

Several months ago officials of the Santa Fe visited San Jacinto and conferred with a number of business men upon the subject of depot removal, but at that time San Jacinto was given very little on which to build a hope that the depot would be moved, at least if it would be at the railroad's expense. This week, however, another representative of the Santa Fe arrived and submitted the proposition that if the town would furnish the right of way and depot grounds, the railroad would bear the other expense. Sixth and Seventh streets are each spoken of as affording desirable depot sites. Sixth street would be favored by San Jacinto, as being a block nearer the center of town, but as the cost of grading of a roadbed on Seventh street would be less, that location is also strongly advocated.

NEWS BRIEFS.

The San Jacinto High School is arranging to take advantage of the Riverside public library in the use of books for patrons of the school. Plans are being arranged whereby different High Schools of the county may have the use of books from the library at the county seat by paying transportation charges. Such an arrangement would place an immense collection of the best books published at the disposal of the High School patrons of the towns throughout the county.

Roads between this valley and Riverside are to be put in excellent condition this winter. Work has been in progress on them for some time and soon after the first rains fall the roadbeds will be in excellent repair. From the head of Box Springs grade to Alessandro, a new road bed will be built, that gap will complete a good road from Riverside to Perris. From Perris eastward work is being done on either side of Coyote Pass on the road leading to San Jacinto and Hemet. Between San Jacinto and Lakeview, gravel has been hauled and distributed along the road for miles, and when this gravel is spread and rolled it will make a hard and lasting roadway. This will afford a splendid road from San Jacinto to Beransconi Pass, and east of that, Pass Supervisor Crane of the Fourth District, has promised to complete the road to its junction with the Alessandro-Perris road, near Val Verde.

E. C. Fleming of Huntington Beach has bought a twenty-acre tract on the mesa of J. J. Inwall and will immediately begin extensive improvements. His intention is to develop water and install a pumping plant, build a dwelling and move his family to the property. It is understood that the purchase price was $250 an acre.

Information About the Los Angeles Tisme

Daily, Sunday and Illustrated Weekly

A Guide for Newcomers, Inquirers, Subscribers and Advertisers, Agents and the General Public.

CHARACTER, OBJECTS AND AIMS.

Distinguishing Features: Independent, uncompromising, unshackled, unpurchasable, unafraid and unincumbered. THE LOS ANGELES TIMES is devoted to the great principles of Liberty under Law, Equal Rights in all fields of lawful human endeavor, Industrial Freedom and to the upbuilding of Los Angeles, the State of California and the great Southwest.

ATTITUDE.

For the country and the flag.
For the Constitution and the courts.
For upholding the honor of army and navy.
For orderly government under law.
For fair chances for apprentice boys.
For unshackled labor, capital—white.
For the just rights of the unorganized many.
For Labor's protection, reward and repose.
For punishing dynamiters and other criminals.
For protection of person, property, business.
For the home and its safeguarding.
For social order and business solidarity.
For world-wide peace with honor.
For an Ocean-to-Ocean high-road.
For the Old Cause and for the Old Standard.

FOR THE OLD CAUSE AND THE OLD STANDARD.

And against their allied antagonists.
Against political fads, freaks and frenzy.
Against the new-fangled judicial recall.
Against free trade and free soup.
Against union conspiracy and misrule.
Against the un-American closed shop.
Against discrimination and prescription.
Against, not organized labor as such, but
Against its acts when law-defying.
Against enforced idleness, and
Against its sore outrages of suffering.
Against senseless burdens upon business.
Against the bomb, boycott and kidnaper.
Against strike, picketing and violence.
Against treason and the red flag.

SCOPE.

The Times Publishes Regularly more pages of news and other reading matter and a larger volume of advertising than any other paper extant.

Sworn Circulation: Daily net average—seven days, Sunday included—for 1894, 15,901; for 1897, 13,583; for 1898, 24,154; for 1899, 25,731; for 1900, 26,783; for 1902, 34,445; for 1903, 36,830; for 1904, 35,646; for 1906, 37,795; for 1908, 43,150; for 1909, 48,501 copies; for 1907, 52,811 copies; for 1908, 53,769 copies; for 1909, 14,954 copies; Sunday average for 1909, 85,153 copies; Daily and Sunday average for 1910, 97,252 copies. Average circulation every day for first nine months of 1911, 98,853 copies.

Agents: Eastern Agents, William Lawrence & Cresmer Co., Brunswick Building, Fifth Ave. and 26th St., New York; 324-35 Harris Trust Bldg., 121 West Monroe St., Chicago. Washington Bureau, 46 Post Building (THE TIMES is the only Los Angeles Office). R. J. Bidwell Co., Hansford Investment Building, 748 Market St., San Francisco.

The Illustrated Weekly: Published on Saturdays; 40 pages; distinct and complete in itself. "The Unique Magazine of the Sunsetous Southwest." Mailed to subscribers separately from the Daily Times for $2.00 per year, postpaid. Single copies 10 cents, postpaid.

Telephones: Counting-room, Subscription Department, Editorial Rooms, City Editor and Local News Rooms—Sunset Main 8200; Home 10201.

Terms: Daily and Sunday, 75 cents a month, or $9.00 a year. Daily without Sunday, $7.20 a year. Sunday alone, $2.50; without the Illustrated Weekly, $1.50. When the Sunday issue is mailed, the Illustrated Weekly is mailed separately, a day in advance.

Postage: On the regular week-day issue (2 or 3 parts) 2 cents; on the Sunday issue (3 parts) 3 cents.

THE TIMES-MIRROR COMPANY, New Times Building, Los Angeles.

PROGRESSIVES FILE SUIT.

Recount at Santa Ana Will Probably Result in Slight Gain for the Bull Moosers.

SANTA ANA, Nov. 29.—Suit will be started tomorrow by local Progressives to secure a recount in two Santa Ana precincts, the Fifth and Seventh, in order to gain votes for some of the Progressive electors. Attorneys E. E. Keech, S. M. Davis, and W. H. Thomas will make the fight for the Roosevelt forces, and they expect in the Fifth Precinct, by a recount to gain seven votes net, for all their electors except Wallace, and in the Seventh, to gain twenty-seven votes for R. W. Bull, a Roosevelt elector.

The decision to begin the action for a recount was decided upon yesterday in a conference in Los Angeles with L. W. Meyers, chairman of the Progressives' law committee.

In the Fifth Precinct the election board failed to tally out the votes received by all electors. They tallyed the leaders, Wallace and Griffin. The recount will probably make no difference in the report of votes cast for Wallace and Griffin. It is expected, however, that all Progressive electors except Wallace will gain ninety-one votes, and all Democratic electors except Griffin will gain eighty-four votes, making a net gain of seven for the twelve Progressives.

In the Seventh Precinct, the election board failed to tally out all of Bull's votes. All of the other electors got at least 177 votes, and Bull is credited on the tally-sheet with but 150.

NEWS BRIEFS.

The Southern California Sugar Company today completed its sugar campaign. Since August 19, when the beet slicing began, this factory cut 58,000 pounds of sugar beets and converted the juices into sugar. The factory is now signing up acreage for next year.

The Santa Ana High School football team manager, Stewart Smith, is going to issue a challenge to Long Beach High School for a football game to clear up the title to the high school championship of the South. At present, three high schools are tied. Long Beach defeated Santa Ana, 6 to 0. Santa Ana defeated Pasadena 19 to 14. Pasadena yesterday defeated Long Beach 14 to 9. None of the three has met any other defeat. Pasadena is figured here as being set back a peg for the reason that its season developed one tie game. The Santa Ana boys say that if their challenge of Long Beach is rejected, Santa Ana can lay claim to the championship.

Marriage licenses: Edwin Ladd, 45, and Margaret M. Phelan, 43, both of Los Angeles; Ernest E. Ramsaur, 21, and Lucy R. Mitchell, 18, both of Los Angeles; Russell E. Harrison, 21, and Elizabeth Milhour, 20, both of Whittier.

$500.00 IN GOLD!

To Be Given Away By the Maier Brewing Co., Inc., to

AMATEUR POETS

For the Best

"TONIC LAND JINGLES!"

A Contest of Wits. Are YOU a Poet?

This contest is to give every man, woman and child on the Pacific Coast, Arizona, New Mexico, Nevada and the Hawaiian Islands an opportunity of knowing the sterling virtues of that greatest of all tonics—Maier's SELECT Malt Tonic—a food and drink for tired, worn-out, run-down humanity.

The rules of the contest are very simple. All you need is a sharp lead pencil, a piece of paper, a Maier Malt Tonic Book—(free on request)—and labels from two bottles of our Select Malt Tonic together with name of your druggist or dealer. The reward for a clever jingle is worth going after!

We ask all would-be prize-winning "Jingle" writers to send for the Maier Malt Tonic Book, so they will know all about the tonic, what it does for tired, run-down, overworked people, and how it makes them strong and vigorous. It will be a help, and an inspiration to the "Poets."

Maier's Select Malt Tonic—

Brings back Vim, Vigor and Vitality—renews that vibrant youthful feeling, and enriches the blood. We take this unique plan of giving it a wider acquaintance and shall offer $500 in gold divided into prizes as follows: 1st prize, $100—2nd prize, $75—3rd prize, $50—4th prize, $25—15 prizes of $[illegible] and 20 prizes of $5.00, for the best

TONIC LAND JINGLES

Here is a Sample Jingle. Can You Write a Better One?

These are the kids of Tonic Land,
Their muscles grow to beat the band,
Their food and drink isn't cooked or canned—
It comes in bottles in Tonic Land;
They are proud little folk, and select as can be,
They were raised on "Select" T-O-N-I-C.

Rules of the Contest

The jingles must be written on a plain sheet of paper, with the name and address of the writer plainly written at the bottom. ENCLOSE TWO LABELS FROM TWO BOTTLES OF MAIER'S SELECT MALT TONIC with name and adress of Druggist or Dealer who sold same to you. This sheet (with labels enclosed) must then be placed in an envelope and mailed to

MAIER BREWING CO., INC., "Jingle Contest," Los Angeles

These jingles will then be carefully filed in a safe place until the day comes for the judging by a committee of business and professional men, whose names will be given in a later ad.

At a given date, these jingles, having been stamped the day and hour when received, will be handed to the committee who will pass on the merits of the jingles submitted. The winning jingles will be voted upon and the best will receive the first prize—and the next best second—and so on, until the entire list has been gone through. We reserve the right to pass on the winners, after the committee has selected them, to assure ourselves that those jingles will be suitable for advertising purposes.

This is the only condition we attach and we believe it is a fair one. Employees of the Maier Brewing Company, and their families will not be permitted to participate.

Don't Forget to Send for the Tonic Book—So You Will Know What You Are Writing About.

Maier Brewing Company, Inc. :: :: :: Los Angeles, Cal., U. S. A.

Copyright, Nov., 1912, by Newitt Adv. Co.

Public Service: City Hall, Courts.

SUMMARY OF THE DAY.

A Council committee, in discussing street car congestion yesterday suggested that women shoppers be required to leave bargain counters by 4:30 p.m., so as to get home before the crowds want to travel on the cars, and that office clerks be let go in platoons at stated times, so that all would not want to reach home at the same time.

The Municipal Railroad Committee met yesterday to discuss plans for acquiring large areas for terminals, and will make an inspection today of the proposed route from the city to the harbor.

Councilmen yesterday opposed the adoption of an ordinance requiring the filing with the police department the name and address of every man who wants to move, and the list of articles that he intends to move. They also opposed the plan to create a Plumbing Commission, before which every master plumber would have to pass an examination before he could contract for work in Los Angeles.

Members of the City Council decided yesterday to ignore the invitation of the Civil Service Commission to meet with it Monday to discuss the charges made in regard to methods of conducting civil service examinations. The commission will have to come to the Council if it wishes to be heard.

The proposition in law that a wife's property, owned in community with her husband, does not revert to him if she dies, but descends to her heirs, was exemplified in the Superior Court yesterday.

At the City Hall.

LADY SHOPPERS HURRY HOME.

MORE FREAK LEGISLATION A POSSIBILITY NOW.

Councilmen Discuss Practicability of Forcing Women Buyers Out of Stores by Four-Thirty and Urging Retirement of Office Employees by Platoons to Avoid Congestion.

The hatpin and cigar-smoking themes having faded in interest, the members of the City Council have evolved new subjects of intense moment for their weighty consideration. No less are these than the proposition to force the women shoppers to retire from the down-town district by half-past four in the afternoons, or before the traffic rush on the street cars begins, and to bring a campaign of moral suasion to bear upon employers of office help to allow these employees to retire from their day's work in platoons, beginning at 4:30, and followed up by groups at 5 o'clock, 5:30 and 6 p.m., so that everybody will not want to start for home at the same time.

These brilliant ideas were evolved at the meeting of the Public Welfare Committee yesterday when the Reed resolution demanding more street cars was up for consideration.

R. M. Haskins, attorney for the Los Angeles Railway Corporation, was present at this hearing, and declared that the corporation is willing to co-operate in every possible way with the city officials in an endeavor to relieve the street-car congestion in the mornings and evenings, but he declared that so long as practically all of the people residing in the outside territories desire to start for home within a limit of possibly two hours, the congestion would continue; were the railways to put upon the streets all the cars that could be moved.

The suggestion was made that a practical solution of at least a portion of the difficulty would be to allow the operation of three-car trains during the rush hours, at least in the evenings, and that passengers could be moved forward to the first car as the crowds lessened and the other cars dropped off at turn-backs along the route.

Councilman Reed insisted that the present system of allowing passengers to pile upon the cars until they are crowded in like cattle is "positively indecent," and that he should insist upon the use of more cars.

After considerable discussion, the Reed resolution was sent to the Board of Public Utilities with the request that a time be set for a public hearing, at which the Public Welfare Committee can be present.

In this connection, President Foulkes of the Utilities Board stated yesterday that the board already has under consideration the subject of "strap-hangers" and that it has been discussing this subject with the Los Angeles Railway Corporation officials for several weeks.

He also stated that the board is considering the adoption of a rule demanding that the various street car routes be designated by numbers, such number to be placed in a conspicuous position so that it can be seen at the side of the car, while the car will also carry the name of the route as at present.

Another plan for the betterment of traffic conditions which the board has under consideration, is the placing of stop signs on certain lamp posts at the proper distances from street intersections, and that vehicles be compelled to stop there when a car is taking on or discharging passengers, so the danger of being run down by passing vehicles may be avoided.

RAILROAD COMMITTEE.

MAKES INSPECTION TODAY.

The Municipal Railroad Committee discussed the general situation yesterday. Engineer Howell and Special Counsel Houghton met with the committee, and it was decided to hold regular sessions hereafter at 2:30 o'clock every Thursday afternoon.

Need of the city acquiring ample lands for terminal facilities was discussed, also the advantage of securing rights of way of sufficient width between the city and the harbor for the accommodation of at least two transcontinental roads which it is understood are seeking admission to Los Angeles. It was decided that the 130-foot right of way now being secured would be ample for the present. Today the committee will make a general inspection of the entire proposed route, and will also investigate certain lands in the southern part of the city or adjacent that may be considered for terminal purposes.

It was decided to ask the Board of Supervisors to notify the committee whenever applications were made for spur track franchises in territory within which the municipal railroad would have a direct interest, and to work out a comprehensive plan for spur tracks to industrial districts within the city and along the proposed route.

Contracts for Gate Towers.

The Board of Public Works awarded yesterday two contracts for gate towers on the Los Angeles aqueduct. One is to be located on the Halwee Dam, and the other on the Fairmount Dam at the north end of the Elizabeth Lake tunnel. The Fulton Engine Works gets one contract for $7295, and the other goes to the Baker Iron Works, for $6945.40, the total outlay being $14,240.40.

Oppose Police Surveillance.

Councilman Andrews made opposition yesterday to the proposed ordinance that would require the filing with the police department of the names of persons moving household goods from one point to another, with a record of what is moved, etc.

"That's Russianizing the city, and I object to having to report to the police department if you want to move. On the face of it, it doesn't look good to me," declared Andrews.

Representatives of the Los Angeles Retail Merchants' Association, Chief of Police Sebastian and Commissioner McDill of the Police Commission, were present to urge the recommendation of the ordinance to the Council for passage.

Councilman Andrews declared that it looked like a plan to use the police department as a collection agency for firms that did not use due discretion in selling bills of goods on time, and that he conidered it an imposition for citizens to be forced to have their names and addresses filed with the police department whenever they wished to make a move.

Action on the subject was deferred in order to give representatives of the transfer and van companies opportunity to present protests.

More Investigation.

The ordinance providing for the creation of a plumbing commission, which is desired by certain labor union organizations, was before the Legislation Committee yesterday, and its recommendation for passage by the Council was urged by Lewis R. Works, who appeared as attorney for the unions interested.

The plan provides for the appointment of a commission composed of two journeyman plumbers and the city plumbing inspector, before which all plumbers must be examined if they desire to take contracts for plumbing in Los Angeles.

The scheme was not enthusiastically received by members of the committee and they decided to postpone action, so that all sides may be heard.

Councilman Reed declared that length of time within which a plumber has worked at his trade, should be no criterion for the issuance of permits, as some men could learn in one year what it would take others five years to acquire, and Councilman Whitten declared that he believed the plumbers of the city are now amply protected, and that he was not convinced that the proposed ordinance was in their own benefit.

"If you are going to apply that test to the plumbers, then why not apply it to the carpenters and other artisans?" he asked. "We have a plumbing inspector, and if he does his duty, that is all that is necessary."

Works urged that other cities have similar ordinances in force, but Whitten replied that because other cities have died themselves up to a bad law there was no reason for Los Angeles following their action.

A further hearing on the proposed ordinance was set for 10:30 a.m., on December 5.

Recommends Relocation.

A recommendation was made by the Legislation Committee yesterday that the Los Angeles Railway Corporation be allowed to relocate its tracks now on Bellevue avenue, between New High and Main streets, so as to use the new portion of Sunset boulevard cut through to the Plaza. This would eliminate two curves and slightly shorten the distance.

May Retain Pottery Plant.

A bitter fight was made by certain property owners against the application of J. F. Tomaseck to have his pottery plant in the Vernon district on Forty-seventh street exempted from the residence district, but the Public Welfare Committee of the Council sustained Tomaseck yesterday and will so recommend to the Council. The plant has been in operation fourteen years, and it was shown that the petitioner had beaten in the courts a suit for damages and an attempt to enjoin him from operating the plant.

Huntington Favors It.

A balm to the wounded spirits of the Board of Public Utilities came to light yesterday when a communication to the Council was filed by a business man of this city, setting forth that he had received a letter from H. E. Huntington, in which the latter declares: "Personally I should be very glad to have smoking forbidden in street cars, and we will certainly enforce any valid law, but as president of the railroad company I must consider the wishes and customs of the community at large."

Eighty or One Hundred?

A spirited contest is on between property owners along Hoover street, from Santa Barbara avenue to Manchester avenue, as to whether that avenue shall be made eighty or 100 feet in width. The two parties appeared before the Streets and Boulevards Committee of the Council yesterday, and urged their preferences, until the discussion waxed so warm that the committee gave the property owners until December 12 to come to an understanding. A peculiar condition developed, in that property owners directly on the street and who would bear the heaviest assessment, want the width 100 feet, while those just off the street, who would be included in the assessment district want it only eighty feet wide.

Will Ignore Invitation.

The Civil Service Commission has issued an invitation to the members of the City Council to meet with the commission on Monday to discuss charges made against the commission in regard to methods of conducting examinations. Councilman Topham announced yesterday that he had talked to all but one member of the Council regarding the subject and that they would ignore the invitation. Councilman Reed is the only member inclined to visit the commission, the others taking the position that the commission will find the Council in session Tuesday, when it will receive the commission if that body wishes to be heard.

At the Courthouse.

LAW DOES NOT ACT REVERSELY.

PROPERTY DESCENDS TO HEIRS IF WIFE DIES.

Husband Makes Provision that Holdings Shall Pass to Spouse if He Passes Away First—Judge Says It's Simple Law Children Shall Inherit.

In deciding the suit brought by Davenport W. Thomas against the administrators of his wife's estate, and their six children, to quiet title on the ground that Mrs. Thomas's property was acquired from the community funds of himself and wife, and that all of the property was and is community property, Judge Bordwell called attention yesterday to the imperative necessity of the care that should be taken by husband and wife in taking property in their joint name, if serious difficulty is to be avoided.

It appeared from the testimony in the case that prior to the death of Mrs. Thomas real and personal property had been conveyed to her and to him by a written instrument. After her death Thomas sought to claim the estate, but as two of the six children are minors and not legally competent to consent to any judgment, the administrator denied the allegations of Thomas.

The evidence showed it was Thomas's intention that the property which stood in both of their names should be his wife's, if he should die first. The court held that the idea she should possess the property which thus stood in her own name, in her own right, and absolutely on his death, if she should live longer than he, is entirely inconsistent with the claim made by him. The half of the property which stood in her name could be hers, in the event he should die first, as her own separate estate, except on the theory that it was hers during her life.

"If it was hers during her life, then it was hers at the time of her death," Judge Bordwell held. "This proposition is incontrovertible, and is entirely inconsistent with the theory that the husband may now take it from her estate on the theory that it is community property. He cannot do that, because it was hers.

"If this case were to be decided according to my personal pleasure, discretion and desire, the property would be turned over to the plaintiff, and these minor children divested of their interest in the estate which their mother left, for it is very plain that the interests of these minor children would be the subject of the solicitous care of the father, and that they would be as well provided for as by vesting in them title to the small portion which they take as heirs of their mother."

Property acquired by either spouse after marriage and therefore community in character under the law in this State, is the subject of gift to the wife, the same as is the separate property of the husband. Judge Bordwell held it is not necessary that the deed or transfer be made directly from the husband to the wife to constitute a gift in law.

Thomas testified it was not his intention to make a gift of the property to his wife. What he meant was that it was not his intention she should possess it in such a way as would exclude him from all dominion over it either during her life or at her death, the court believes.

The court denied judgment to Thomas as to the minor children. The four adult children disclaimed interest in the property, and consenting thereto, judgment was given for Thomas.

Cases frequently arise in the courts covering the points brought out by Judge Bordwell. They disclose the fact that in many instances the husband purchases property, taking the title in the name of his wife or having it transferred to her, the idea being that if she survives him she can avoid the trouble and expense of probate proceedings.

In all cases where property is deeded to the wife or to the wife and husband together and the wife dies first, the trouble begins, if the husband is not willing that the property should be recorded as belonging to her estate. The only safe course for those who have already vested property acquired after marriage, or who contemplate purchasing property and vesting it in the name of the wife, Judge Bordwell says, is to have the papers properly drawn, thus avoiding complications, not intended, but which are almost sure to arise if the wife passes away first.

HEAVY DAMAGES.

MALICIOUSNESS ALLEGED.

Growing out of a suit begun March 26, last, in the United State District Court, for involuntary bankruptcy, in which judgment for the Guaranty Oil Company was given, the Guaranty filed suit yesterday against the petitioners for malicious prosecution, asking damages in the sum of $101,250.

The Guaranty alleges that by reason of the suit brought without reasonable or probable cause it has been damaged in credit, good name, financial standing and has been otherwise embarrassed. The defendants named are Thomas Allen, F. F. Copp, Frank H. Smith, Clair S. Tappaan, Jesse F. Waterman, Oliver P. Clark, W. T. Sunley, H. J. Herolz, R. H. McAllister, Frank Curran, Canadian Crude Oil Company, Ltd., and William H. Fuller.

MUST PROCEED.

EDDIE TRIAL DATE STANDS.

Judge Willis declined to grant a continuance of the trial of Guy Eddie, charged with having contributed to the delinquency of Mrs. Alice Phelps, a minor, and assigned the case yesterday to Department Eleven for December 5, the date of the last continuance. In reply to Earl Rogers's query as to who will preside at the trial, Judge Willis said he does not know.

Rogers, chief counsel for Eddie, asked that the case go over two weeks later, on the plea that it would be a favor to witnesses from the East, who have been asked to testify for Eddie. These witnesses, he said, include business and professional men who might be embarrassed if summoned for December 5.

Deputy District Attorney Blair opposed a continuance, saying the case has been set several times and continued, and if it were to go over two weeks later, as asked for by Rogers, the trial would run into the Christmas holidays. Judge Willis remarked that Eddie is entitled to a speedy trial in order to determine the matter. Rogers made no further plea for a continuance.

ASK NEW TRIAL.

BIG PROFITS INVOLVED.

After an all-day argument yesterday on a motion for a new trial in the suit of A. B. Spencer against L. S. Barnes, in which an accounting was asked in an alleged partnership deal whereby iron ore lands valued at $1,450,000 were sold to E. H. Harriman, Judge Wilbur took the matter under submission.

In the trial of this action he gave judgment for Spencer, holding that the partnership still exists, although Barnes sought to show that Spencer withdrew before he closed the deal with Harriman. The judgment was for $71,862.

The attorneys in the case yesterday were: Oscar Lawler, former Judge Pope, Edward Degman of New York and former State Senator John A. Carson of Oregon for the defendants, and Work and Strong for the plaintiffs.

HAPPINESS DELAYED.

ABANDONED CHILD IN COURT.

An uncompleted record delayed a much-wished-for change in the fortunes of Maud Fish, aged 18. Mr. and Mrs. G. A. Neth, who own a ranch, desired to adopt her, but as she is not a minor this could not be done and a petition was filed asking that she be named Frances Lee Neth. Maud was in Judge Willis's court yesterday with her foster parents and was told to return after the proper affidavit has been filed, when she will probably be allowed to assume her new name.

Her story is that she was abandoned by her parents, Charles H. and Mattie H. Fish and that their residence is unknown. For ten years she has been living in this city. Attorney Donnell presented the unique petition.

DYNAMITER SMILES.

DOESN'T NEED LAWYER.

Carl Reidelbach, whose sensational capture at the Central Police Station followed a reign of terror, pleaded not guilty before Judge Willis yesterday, to the charge of having in his possession dynamite which placed the lives of many in peril. As he was not represented by counsel, declaring that he did not need one, Judge Willis continued the case until today, advising the man to retain an attorney.

The dynamiter was led over the bridge of sighs by Deputy Sheriff Aguirre. A patch on the back of his head was the only evidence of the knock-out blow dealt him by Detective Hosick. He was in a chatty mood and smiled a great deal. He told the court there is nothing on him and he is not guilty, particularly the way the complaint reads.

RESULT OF CHANCE.

FRIEND SUGGESTS HOLD-UP.

A ten-year term at Folsom is the punishment meted out by Judge Willis yesterday to George Adams, a motion-picture actor, who pleaded guilty to having participated in a hold-up at Boyle Heights. As the sentence was pronounced Adams's face fell. He declared he had been promised immunity if he would tell all he knew.

His story was that, returning from Edendale, he met a friend on a car who observed a 44-caliber revolver he was carrying, and in the course of conversation he said the friend suggested trying a hold-up. He knew a man, he said, who carried $1000. Adams joined his friend and another man in a hold-up on Boyle Heights. While they were leaving the scene they met a patrolman, who saw Adams's gun and arrested him.

COURTHOUSE NOTES.

BREVITIES MISCELLANEOUS.

MOVIES DID IT. The picturesque dash of Cornelius Haasnacker, ranch hand, into the realms of Dick Turpin, was induced, he confessed to Judge Willis yesterday, by the movies. He said the films picturing daring deeds appealed to him as being easy of accomplishment and he determined to be a bold, dashing robber. After several hold-ups he was captured. Haasnacker pleaded guilty to the charge and will know his fate Friday.

HIS BUSY DAY. Judge Willis put in a busy day yesterday and when the sum total of his work was filed before him it was discovered he had made a new record. As presiding judge he disposed of fifteen cases, involving foreclosures, suits on promissory notes and actions where the facts had been agreed on; attended in chambers to the usual grit of orders and in Department Eleven sentenced several offenders. Returning to his own department he settled the Guy Eddie trial date and acted in two adoptions.

GOES TO REPUBLIC. Harry Clickner, the boy bandit, who confessed to seventeen hold-ups within a few weeks, was sentenced to the George Junior Republic until he is 21 by Judge Willis yesterday. He is 17 years old. The frequency of the robberies and the boldness of Clickner had the police guessing.

LARGE BOND. A bond for $410,000 was ordered by Judge Rives in the estate of Oliver H. Picher, who died on the 4th inst., leaving property in this county valued at $152,000. The petition for letters of administration was filed by Edgar Sharp, representing the heirs—Harriet W. Picher, the widow; Oliver S., a son, and Harriet Picher, a daughter.

INCORPORATIONS. Hazeltine Candy Company, incorporators R. R. Hazeltine, M. F. Hazeltine, W. O. Emerson, J. T. Froelich and E. B. Coll, capital stock $50,000, subscribed $5; California Foundry Company, incorporators John G. Webb, Frederick M. Webb and Albert Rudescu, capital stock $10,000, subscribed $30; Prudential Development Association, incorporators James B. Fowler, Edward T. Wellman and William A. Bussmileh, capital stock $9000, fully subscribed.

NEEDS HAT NO MORE.

Last Man of Season Under Straw Headgear Dies After Having Been Struck by Car.

George McCoach, "the straw hat man," whose skull was fractured when he was knocked down by a Stephenson-avenue car Wednesday evening on East Seventh between Utah and Boyle streets, and who was not identified until yesterday morning, died later in the day at the County Hospital without regaining consciousness. He was a laborer and lived at No. 1147 South Soto street.

McCoach was known in certain circles as "the straw-hat man," because he insisted upon wearing such headgear all the year around, excepting on rainy days. The body is at the John R. Paul mortuary where an inquest will be held by the Coroner. The motorman whose car knocked McCoach down asserts that the man walked in front of the car, apparently not noticing its approach.

Girls' Coats at $5.00

Smooth and shaggy fabrics and mannish worsteds in reefers and full length coats. Scores of new models — tailored, belted and novelty effects.

Hamburger's
LARGEST DEPARTMENT STORE WEST OF CHICAGO
Broadway, Eighth and Hill Streets

Boys' Overcoats $7.50

In full length to the shoe tops, have convertible collars, wind tabs on sleeves and double button belted backs. Made of gray and brown diagonals—4 to 17 years.

Bring the Youngsters Again Today

Santa Has Candy for Them All

He Will Hold a Reception and Give a "Punch & Judy" Entertainment

Santa wants every little boy or girl who can possibly get to Hamburger's Fourth Floor to come today and shake hands with him and tell him what they'd like for him to bring them Christmas. There'll be all sorts of good times! The merry-go-round, the slides and plenty of things to enjoy!

The Brownies will be waiting for you in their Workshop in the Grotto in Santa's Mountain. You'll like the mountain, with its Christmas trees, the train that goes rushing over its little track and the mill with the pond with the pretty little boats. It's a wonderful place! Be sure to see it today.

And the Dollies

There are the little French Dressed Dolls that are daintiness personified, at 95c, $1.50, $1.95 and $2.50, and other dressed dolls at 25c to $9.95. Chubby dolls with kid body and bisque head, at 25c. Kid body dolls with celluloid head, 25c, and 16-in. kid body dolls, bisque head, closing eyes, 50c.

An Electric Train

is sure to delight the "live" boy! We have a dandy one, with engine, 2 coaches and circle track, for $1.50; one with 3 coaches for $2, and better and bigger ones for $3.50, $4.95, $6.95 and on up to $20. Block signals, too, tunnels, stations, bridges—a complete railroad system.

Stationary St'm Engines

Upright engines that are built on practical lines. They have gunmetal boilers, steam gauge, pump, suction hose, cut-off and valves. The prices range from $1.50 to $39.95. We've some big mechanical locomotives, too, correct models of the real ones, at 85c, $1.50 to $5.00.

Today Is Children's Day

Mothers Have Made a Mecca of This Store

Why?—because they appreciate the carefulness with which our children's clothing is selected. We might point out the pockets in our Boys' suits as an example. The boys' clothing buyer says everyone thinks he's a crank on pockets, but he has had the experience of losing a much-treasured knife because of pockets made of such flimsy material that the knife wore right through.

Girls' Coats at $8.50

For Street and School Wear

In this line we are featuring many new fabrics. Two of the new models are illustrated here — coats that look very graceful on youthful figures.

Junior Frocks $17.50

Decidedly dainty and youthful in design. Many styles, including draped and pleated effects in fine mull, chiffon over net or silk, also lovely lace creations. Sizes to 18 years.

Junior Suits $13.50

Made of mannish worsteds and serges, and you'll find the workmanship equal to any used in women's $25 suits.

Our Boys' Suits at $8.50

Are the Long Wearing Kind

Norfolks and double-breasted styles, in strictly all-wool blue cheviots and serges and fancy mixtures. Fronts of hair cloth that are guaranteed to hold their shape. Lined with wool serge. Hand-worked buttonholes and hand-felled collars are two more strong points.

Boys' Plush Hats $3.00

Sizes to fit boys 2 to 10 years. Square crowns and Tyrolean shapes, finished with silk bands and leather sweats. Many with feathers at the side. Come in black and brown.

Smart Dress Shirt $1.50

Fine woven madras and French flannels. Soft detachable collars and French cuffs.

Girls' Shoes $1.50

You have your choice of box calf and vici kid in our line of $1.50 girls' school shoes. Both are well made and serviceable, with solid oak soles. In sizes 11½ to 2.

Stockings at 25c

For Girls we recommend the "No-mo-hole," medium weight black lisle and "Mother's Friend," silk lisle, in black and colors. For Boys the "Ironclad" are the best, heavy 1x1 ribbed stockings.

Boys' Shoes $1.50

Our "Special" school shoe for boys. The best shoe ever made at this price. Have extra soft uppers and solid oak soles, well put together. Full range of sizes from 9 to 5½.

IN THE INFERIOR COURTS.

Pugilist Accused of Stealing From Man Who Gives Him Room, Meals and Money—Held Under Bail.

Joseph Cohen, a swarthy-looking little New Englander, who says Boston is the city of his nativity, and who is favorably known in San Francisco pugilist circles as a game fighter, was held yesterday to answer to the Superior Court to a grand larceny charge. In default of $1500 bail Cohen was remanded by Police Judge Chambers into the custody of the Sheriff. James McMahon, a guest of the Belmont Hotel, is the complaining witness.

McMahon testified that about a month ago a friend asked him to take care of Cohen. McMahon took him to the hotel to live. Besides paying for his room and meals he gave him a daily allowance. Several weeks ago McMahon missed about $250 worth of jewelry. Cohen was located in San Francisco by Detective Beaumont, who brought him back to this city.

At the preliminary examination yesterday Cohen offered no defense.

Favors Cleanliness.

"Far be it from me to place any obstacles in the way of personal cleanliness," said Justice Rose yesterday, when he gave a $10 suspended sentence to A. H. Schnider, Max Karn, Max Boskin and Julius Krouse for gambling.

Officers arrested the quartette while they were playing auction pinochle in the rear of a shop at No. 315 East Fifth street.

"We were playing to see who should pay for the Turkish baths," explained Karn. "The looser was to foot the bill. We didn't get the bath because the officers interrupted the game."

Voice Comes Back.

J. W. Rogers, a middle-aged, poorly-dressed man, excited pity on East First street yesterday because it was thought by pedestrians that he could not talk. Cards which he handed out asking for pecuniary assistance, contained such an assertion. Patrolman J. E. Perry was not so credulous. He kept an eye on Rogers and yesterday saw him walk into a saloon. The officer followed and heard Rogers ask for a drink. Perry did not molest Rogers until he stepped out onto the sidewalk and presented a card to a woman. Then he arrested him. Henderson was arraigned on a vagrancy complaint before Police Judge Rose, who sent him to jail for thirty days.

Whisky Talks Loudly.

An over-indulgence in poor whisky got G. B. Henderson into trouble again yesterday. He was haled before Police Judge Rose on a drunk charge preferred by Patrolman W. L. Galbraith. The officer found Henderson in a saloon dilating upon his "vicious dynamiting record," and declaring with much emphasis that it wouldn't be long before there would be another attempted nitroglycerin outrage in Los Angeles. Recalling that Henderson was arrested some months ago on suspicion in connection with an actual explosion, Galbraith feared that Henderson knew something of what he was talking about and arrested him. In court, after he had sobered up, Henderson said it was the whisky he had drank that was talking. He was given a suspended sentence.

Says Job Wasn't There.

George C. Marks, head of a local employment agency, was arraigned before Police Judge Rose yesterday on a complaint sworn to by License Inspector McPhillips, charging him with violating the State labor law by accepting a fee from an applicant and not having a position in view. Marks pleaded not guilty and was released upon his own recognizance to appear for trial on December 13. McPhillips says that Marks sent a number of men to Lancaster, saying that a wagon would meet them there and convey them to a pipe line construction camp forty miles beyond. It is said the men waited several days but no wagon appeared. They returned to Los Angeles. Mark declares that he acted in good faith, the contractors telling him that they wanted men and would send the wagon to meet them.

Fined for Racing

Gordon Roberts, No. 237 Rampart street, and S. Richetemer, No. 607 West Seventh street, who were racing on their motorcycles, making about thirty miles an hour, were fined $25 each by Police Judge Rose.

Resources $1,641,119.86. Surplus $558,414.71

"Home Builders" Skyscraper soon to be built

Stock Advances Today

—Monday the price will be $2.85 Buy today at $2.80

Home Builders General Agency
Selling Agents for Home Builders

129 South Broadway
GRAND FLOOR MASON OPERA HOUSE

FATE'S CRITICAL TURE.

Fate took a strange and [illegible] fatal turn yesterday afternoon [illegible] William I. McInturff, who suffered fracture of the skull when he fell fifteen feet off a scaffolding and [illegible] upon another workman at No. 147 Woolsey street. The other man [illegible] first through the broken [illegible] but was not injured. Before he could regain his feet McInturff fell [illegible] him. From the Receiving Hospital McInturff, who is 41 years old, was removed to his home, No. 761 Ottawa street.

FATAL TO LOOK BACK.

Benjamin Fisher's [illegible] in turning his head to be run, revealing his features, after he had risked his life by leaping off the [illegible] of a porch, led to his arrest in the early hour yesterday morning. He is booked at the Central Station on "suspicion." He will probably be arraigned in the Police Court today on a burglary charge. Charles [illegible] Wood, No. 20 St. James street, recognized the man as a former servant and notified Hendrickson's partner, in consequence of which effected the arrest shortly after.

SUNDAY M

CALL
T

Bulgaria
its

England
Small St
ice—Arm
Car Tod

LONDON, No
month of th
regnum was
der letzter
man, who have b
ghed shots or
terrane dared to
will be signed
the Sultan's pal
gates of the Sa
have been confi
and confectionery
only concession
prepared by Cou
French chef.

HOPE
The hope that
result from the
a death warrant
all the capitals
strength of con
stantinople, Sofi
prime question, w
values of their
a settlement. And
desire to end the
The terms of th
been announced.
fers to Adrianopl
garrison, with
ting and short ra
forts' resistance
and Bulgars with
tillery steadily ar
the citadel.

DIPLOMATIC
The protest for
mania absorbing
Austro-Hungary
capital; to exchan
has question in
hostile; guns alre
fanatic products
within one hour
the Balkan situa

THE WO

INDEX TITLES

PART I.
4. Toll to Steam
Five Sale Oil Tra
5. Wreath in Bank
6. Suggestion Aids
6. Fish of Many Sha
6. Shaker Service
6. Shaker Life Toda
6. Farewell to Wid
10. Votes for Men, W
10. Cities and Wealth
11. Rare Book Value
12. Budget and Tax
12. Weather and Mar
14. Ads to Select Fr

PART II.
1. Los Angeles Shoo
2. Winter Days Wel
4. Home Service; Cl
5. Editorials and Le
6. Editors in Chair
6. Editor Should Ge
9. Dinner in New Ha
10. Death of Sheep D
11. Vote Against Cha
12. Lure of Mixed Pa
13. Classic Period Ha

PART III.
2. Sports and Ope
3. Sports in Local
4. Golf—Open Golf
14. Realm of Art and
15. The Finish Boat
16. Yesterday's Work
18. In the Shadow of
20. Mrs. Sports Sho
21. Nature Garden
22. Kidney Si Shot

PART IV.
Classified Adv

PART V.
Real Estate and

PART VI.
1. Why Real Charles
2. Live Steadily Ex
4. Real Estate in Four
6. Building Four Ho
7. Four Walls—Fo
8. Business Still Boo
9. Many Interests and
10. Charles Street Tho
11. On the Peninsula
12. Notes of the Week
14. Business and Pro
15. Financial Review

PART VII.
Auto

PART VIII.
Colored Pictur

ADDITIONAL.
Stocks

SUMMA

THE SKY. Cloudy
Northwest; velocity 4 m
Maximum, 69 degs.; mi
cloudy, unsettled; west
showers; cooler; moder
northerly winds. Page

THE CITY. Supervi
Adams over charges in
proposal; city charter h
matter. And the city
is elected by the voters
Controversy on the
Supervisor Adams and
Page 1.

THE COUNTRY. Ca
Francisco with Chairma
speak in the city's pro
the English syndicate th
for (the Spreckels syndi
Page 14. The Spreckels
Ferry Building property
by Riverside property.

An Angwin humanist
superintendent of coffee, wh
Brazil, says, Page 1.

Cotton, lard, grain, l
are likely to go higher. P
crop.

Indictment, prosecution
price of sugar is scheduled

This clear and comp
readers. It covers the fie
of the detailed reports the
readers will take in its c
features which, in the mid